

# **Manual-1**

## **Particulars of organization, functions and duties**

### **1. Brief History and back ground for its establishment :-**

The concept of policing in Delhi is as old as the history of Delhi itself. Life being relatively more complex and delicate, the rulers of Delhi in one or the other form always kept a force to regulate its affairs and preserve its law and order. The force was ordinarily lodged in a Fort (kot) under an officer called 'Kotwal' which later on came to be called 'Kotwal'. To make the movements on highways safe something like the present police post seem to have been set up there at some strategic points. These were called 'Sthanas' which later on called 'Thanas'. The Kotwal was the Head of the Police System. He was a direct appointee of the King. The Kotwal was supposed to make the city crime free and maintain the law and order. The Kotwal and his system of policing continued to remain in place during medieval period. The first Kotwal of Delhi (1237) was Malikul Umara Faqruddin and the last Kotwal of Delhi was as Sh. Gangadhar Nehru (1857). After the First War of Independence, the British Monarch took over British Administration. The police was re-constituted under the Police Act 1948, the Delhi Police was placed under the charge of an IGP exclusively responsible for maintenance of law and order of Police system was introduced w.e.f. 01.07.1978. Since then, the Commissioner of Police, Delhi has been heading the Delhi Police.

### **2. Aims and objectives of the organization:-**

The purpose of Delhi Police is to uphold the law fairly and firmly; to prevent crime; to pursue and bring to justice those who break the law; to keep the piece in partnership with the community; to protect; help and reassure the people.

### **3. Mission/Vision:-**

To deliver highest standard of progressive innovative, sensitive and responsive policing services in Delhi. To ensure that the Delhi and National Capital is a safe place to live, visit and do business.

#### **4. Structure of the department:-**

The Headquarter of the Delhi Police is located at Jai Singh Road, New Delhi-110001. Delhi Police is headed by Commissioner of Police, who is an IPS Officer of Director General Rank. There are 22 Special Commissioner of Police, 21 Joint Commissioner of Police, 25 Addl. Commissioner of Police, 101 Deputy Commissioner of Police/ Additional Deputy Commissioner of Police including JAG and 198 ACsP, 1393 Insprs., 7247 SIs, 6146 ASIs, 20469 HCs, 48475 Consts., Civilian-29 & 1178 MTS.

#### **5, 6, 7. Allocation of business, duties performed to achieve the mission & details of services rendered:-**

- I. At present, Delhi is divided into 6 Ranges (Eastern Range, Southern Range, Western Range, Northern Range, Central Range and New Delhi Range) and further into 15 Districts and 72 Sub-Divisions (67-Territorial, 02-railways, 02 Metro & 01-IGI Airport), There are total 226 Police Stations ( 179- Territorial Police Stations, 15-Cyber Police Stations, 8-Railway Police Stations, 16-Metro Police Stations, 02-IGI Airport, 06-Specialized Units declared as Police Stations). The detail of Districts, Sub-Divisions and Police Stations of Delhi Police is mentioned below. More information in this regard may kindly have from official website of Delhi Police i.e. [www.delhipolice.gov.in](http://www.delhipolice.gov.in)

#### **DETAILS OF ALL OFFICERS OF DELHI POLICE**

| <b>SL. NO.</b> | <b><u>DESIGNATION</u></b>  | <b><u>EMAIL ID</u></b>                | <b><u>LANDLINE NO</u></b> |
|----------------|----------------------------|---------------------------------------|---------------------------|
| 1              | CP DELHI                   | cpdelhi@delhipolice.gov.in            | 1123469501                |
| 2              | Spl CP/Managing Dir. DPHC  | dphcltd@delhipolice.gov.in            | 1123473507                |
| 3              | Spl CP Welfare             | splcp.welfare@delhipolice.gov.in      | 1123473506                |
| 4              | Spl CP Vigilance           | splcp.vig@delhipolice.gov.in          | 1123473508                |
| 5              | Spl CP Training            | splcp-trg-dl@nic.in                   | 1123473504                |
| 6              | SPL CP TRAFFIC (ZONE-II)   | splcp.trafficzone2@delhipolice.gov.in | 1123469515                |
| 7              | Spl CP TRAFFIC (ZONE-I)    | splcp-traffic-dl@nic.in               | 1123469514                |
| 8              | Spl CP Tech. & PI Division | splcp.ops@delhipolice.gov.in          | 1123469512                |

|    |   |  |            |
|----|---|--|------------|
| 9  | Spl CP SPUWAC & SPUNER                    | splcp.spuwac@delhipolice.gov.in        | 1123469508 |
| 10 | Spl CP Special Cell                       | splcp.splcell@delhipolice.gov.in       | 1123469503 |
| 11 | Spl CP Public Trans Safety Div            | splcp.vig@delhipolice.gov.in           | 1123469507 |
| 12 | Spl CP Prov.& Finance Division            | splcp.pfd@delhipolice.gov.in           | 1123473503 |
| 13 | Spl CP Protective Sec. Division           | splcp.sec@delhipolice.gov.in           | 1123469509 |
| 14 | Spl CP Perception Management & Media Cell | splcp.pmmc@delhipolice.gov.in          | 1123473502 |
| 15 | Spl CP Ops.(PCR & Communication)          | splcp.ops@delhipolice.gov.in           | 1123473512 |
| 16 | Spl CP Lic. & Legal Division              | splcp.legaldivision@delhipolice.gov.in | 1123469510 |
| 17 | Spl CP L & O Division Zone-II             | splcp.losouth@delhipolice.gov.in       | 1123469505 |
| 18 | Spl CP L & O Division Zone-I              | splcp.lonorth@delhipolice.gov.in       | 1123469504 |
| 19 | Spl CP Intelligence Division              | splcp.int@delhipolice.gov.in           | 1123469513 |
| 20 | Spl CP Human Resource Division            | splcp.hq@delhipolice.gov.in            | 1123469502 |
| 21 | Spl CP EOW                                | splcp.eow@delhipolice.gov.in           | 1123740599 |
| 22 | Spl CP Crime                              | splcp-crime-dl@nic.in                  | 1123469506 |
| 23 | Spl CP AP Division                        | splcp.ap@delhipolice.gov.in            | 1123469711 |
| 24 | OSD to CP                                 | osd.cpdelhi@delhipolice.gov.in         | 1123469538 |
| 25 | JCP/IFSO, Special Cell                    | jointcp.ifsosplcell@delhipolice.gov.in | 1123473554 |
| 26 | JCP Western Range                         | jtcp.wr@delhipolice.gov.in             | 1125500211 |
| 27 | JCP Vigilance                             | jtcp.vig@delhipolice.gov.in            | 1123415473 |
| 28 | JCP Transport Range                       | jtcp.transportrange@delhipolice.gov.in | 1123469539 |
| 29 | JCP Training-Director, DPA                | jtcp-training-dl@delhipolice.gov.in    | 1120895092 |
| 30 | JCP SPUWAC & SPUNER                       | jtcp.spuwc@delhipolice.gov.in          | 1120865513 |
| 31 | JCP Special Branch                        | jtcp.sb@delhipolice.gov.in             | 1123473523 |
| 32 | JCP Southern Range                        | jtcp-sr-dl@delhipolice.gov.in          | 1126866286 |

|    |                                     |  |            |
|----|-------------------------------------|--|------------|
| 33 | JCP Security (PM & HQ)              | jtcp.pmsec@delhipolice.gov.in          | 1120867087 |
| 34 | JCP Security                        | jtcp.sec@delhipolice.gov.in            | 1120862964 |
| 35 | JCP RP Bhawan                       | jtcp.sec@delhipolice.gov.in            | 1123015491 |
| 36 | JCP P&L                             | jtcp-pl-dl@delhipolice.gov.in          | 1123930211 |
| 37 | JCP Ops (Tech. & PI Division)       | jtcp-ops-dl@delhipolice.gov.in         | 1123469531 |
| 38 | JCP Northern Range                  | jtcp-nr-dl@nic.in                      | 1127048007 |
| 39 | JCP New Delhi Range                 | jtcp-ndr-dl@nic.in                     | 1123469524 |
| 40 | JCP Licensing                       | jtcp.lic@delhipolice.gov.in            | 1126261525 |
| 41 | JCP Legal Division                  | jtcp.legaldivision@delhipolice.gov.in  | 1123473515 |
| 42 | JCP HQ                              | jtcp-hq-dl@delhipolice.gov.in          | 1123473512 |
| 43 | JCP Head of Anti-Corr. Bureau       | jtcp-anticorrupt-dl@delhipolice.gov.in | 1123815906 |
| 44 | JCP EOW                             | jtcp.eow@delhipolice.gov.in            | 1123746615 |
| 45 | JCP Eastern Range                   | jtcp.er@delhipolice.gov.in             | 1122304085 |
| 46 | JCP Crime                           | jtcp.crime@delhipolice.gov.in          | 1123469759 |
| 47 | JCP Central Range                   | jtcp-cr-dl@nic.in                      | 1123490005 |
| 48 | JCP AP                              | jtcp-ap-dl@delhipolice.gov.in          | 1171123163 |
| 49 | Addl. CP/Jt. Director, DPA          | pptc@delhipolice.gov.in                | 1120895093 |
| 50 | ADDL. CP Traffic HQ                 | addlcp.tfchq@delhipolice.gov.in        | 1125844550 |
| 51 | Addl. CP Traffic ER                 | addlcp.trfer@delhipolice.gov.in        | 1126266748 |
| 52 | Addl. CP Traffic CR                 | dcp.tfccr@delhipolice.gov.in           | 1125845655 |
| 53 | Addl. CP Traffic (Zone-II)          | addlcp.trafficzone2@delhipolice.gov.in | 1126242217 |
| 54 | Addl. CP Traffic (Zone-I)           | addlcp.trafficzone1@delhipolice.gov.in | 1123490091 |
| 55 | Addl. CP Technology & Pro. Imp. Div | addlcp.tech.pi@delhipolice.gov.in      | 1123473554 |
| 56 | Addl. CP SPUWC & SPUNER             | addlcp.spuwc@delhipolice.gov.in        | 1120861712 |

|    |                               |  |            |
|----|-------------------------------|--|------------|
| 57 | ADDL. CP Special Cell (MAC)   | dcp.splcellmac@delhipolice.gov.in      | 1124633291 |
| 58 | Addl. CP Security (SG)        | addlcp-secureitysg@delhipolice.gov.in  | 1120863518 |
| 59 | Addl. CP Security (PM)        | addlcp.sec@delhipolice.gov.in          | 1120867086 |
| 60 | Addl. CP PRO                  | pro@delhipolice.gov.in                 | 1123469593 |
| 61 | Addl. CP HQ Pers              | addlcp.pers@delhipolice.gov.in         | 1123473556 |
| 62 | ADDL. CP GA                   | addlcp.ga@delhipolice.gov.in           | 1123473557 |
| 63 | ADDL. CP EOW                  | addlcp.eow@delhipolice.gov.in          | 1123746353 |
| 64 | ADDL. CP Crime (Narcotics)    | additionalcpcrime@gmail.com            | 1123469559 |
| 65 | ADDL. CP Crime                | addlcp.crime@delhipolice.gov.in        | 1123469518 |
| 66 | ADDL. CP CPR                  | dcppcr@delhipolice.gov.in              | 1127242789 |
| 67 | Addl. CP AP.                  | addlcp.ap2@delhipolice.gov.in          | 1171523064 |
| 68 | Addl. CP AP                   | addlcp.ap@delhipolice.gov.in           | 1171523577 |
| 69 | Dy. General Manager/DPHC      | dphcltd@delhipolice.gov.in             | 1123473575 |
| 70 | Dy. Director-II               | ppts.wbad@delhipolice.gov.in           | 1120826006 |
| 71 | Dy. Director-I                | p.pts.jk@delhipolice.gov.in            | 1120895053 |
| 72 | Dy. Dir. D.P. Academy, Dwarka | principal.ptsdwarka@delhipolice.gov.in | 1128081224 |
| 73 | DCP-III EOW                   | dcp.eow@delhipolice.gov.in             | 1123746610 |
| 74 | DCP-II EOW                    | dcp2.eow@delhipolice.gov.in            | 1123747204 |
| 75 | DCP West-Western Range        | dcp.west@delhipolice.gov.in            | 1125500935 |
| 76 | DCP VIGILANCE                 | dcp-vigilance-dl@nic.in                | 1123417998 |
| 77 | DCP Traffic Western Range     | dcp.tfcwr@delhipolice.gov.in           | 1125513451 |
| 78 | DCP Traffic Southern Range    | dcptsr.dtp@nic.in                      | 1126242213 |
| 79 | DCP Traffic Outer             | dcp.tfcwr@delhipolice.gov.in           | 1127854080 |
| 80 | DCP Traffic New Delhi Range   | dcptraffcndr@gmail.com                 | 1120842217 |

|     |                               |                                       |            |
|-----|-------------------------------|---------------------------------------|------------|
| 81  | DCP Traffic HQ-II (MOD)       | dcp.dtpmod@delhipolice.gov.in         | 1125845152 |
| 82  | DCP Traffic HQ-I              | dcpthq-dtp@nic.in                     | 1125845625 |
| 83  | DCP Traffic HQ (I)            | dcp.tfchq@delhipolice.gov.in          | 1125845626 |
| 84  | DCP Traffic Eastern Range     | dcp.tfcer@delhipolice.gov.in          | 1122431777 |
| 85  | DCP Traffic Dwarka            | dcp-traffic-dwarka@delhipolice.gov.in |            |
| 86  | DCP Traffic Central Range     | dcp.tfcr@delhipolice.gov.in           | 1123986002 |
| 87  | DCP Tech & PI                 |                                       | 1123473461 |
| 88  | DCP Supreme Court Security    | dcp.supremecourt@delhipolice.gov.in   | 1120818435 |
| 89  | DCP SPUWAC                    | dcp.spuwc@delhipolice.gov.in          | 1120865913 |
| 90  | DCP Special Cell SR & SWAT    | dcp.splcellsr@delhipolice.gov.in      | 1123469591 |
| 91  | DCP Special Cell SR           |                                       | 1123469595 |
| 92  | DCP Special Cell HQ           | dcp-hq-splcell@delhipolice.gov.in     | 1123469597 |
| 93  | DCP Special Cell (IFSO)       | dcp-ifso@delhipolice.gov.in           | 1120892631 |
| 94  | DCP Special Cell              | dcp.splcell@delhipolice.gov.in        | 1123469591 |
| 95  | DCP Special Branch            | dcp-splbranch-dl@nic.in               | 1123230698 |
| 96  | DCP South-Southern Range      | dcp.south@delhipolice.gov.in          | 1126857726 |
| 97  | DCP South West-New Delhi      | dcp.sw@delhipolice.gov.in             | 1126140002 |
| 98  | DCP South East-Southern Range | dcp.seast@delhipolice.gov.in          | 1126825822 |
| 99  | DCP Shahdara-Eastern Range    | dcp-shahdara@delhipolice.gov.in       | 1121210801 |
| 100 | DCP Security SCS              | dcp.supremecourt@delhipolice.gov.in   | 1120818435 |
| 101 | DCP Security PR               | dcp-gsecurity-pr@delhipolice.gov.in   | 1126877806 |
| 102 | DCP Security (SG)             | dcp-security-sg@delhipolice.gov.in    | 1120867093 |
| 103 | DCP Security (PM)             | dcp-securitypm-dl@nic.in              | 1120867088 |
| 104 | DCP RP Bhawan.                |                                       | 1123010067 |

|     |                                |  |            |
|-----|--------------------------------|--|------------|
| 105 | DCP Rohini-Northern Range      | dcp-rohini-dl@delhipolice.gov.in                   | 1127049013 |
| 106 | DCP RLY                        | dcp-railways-dl@delhipolice.gov.in                 | 1123234942 |
| 107 | DCP Recruitment                | adcp.rectt@delhipolice.gov.in                      | 1127416863 |
| 108 | DCP PRO                        | dp-pro-dl@delhipolice.gov.in                       | 1123317008 |
| 109 | DCP PCR                        | dcp.pcr@delhipolice.gov.in                         | 1123492084 |
| 110 | DCP P&L                        | dcp-pl-dl@nic.in                                   | 1123946595 |
| 111 | DCP Outer-Western Range        | dcp.outer@delhipolice.gov.in                       | 1127034874 |
| 112 | DCP Outer North-Northern Range | dcp.outernorth@delhipolice.gov.in                  | 1121710102 |
| 113 | DCP Ops                        | dcp.opetation@delhipolice.gov.in                   | 1123473983 |
| 114 | DCP North-Central Range        | dcp-north-dl@delhipolice.gov.in                    | 1123817012 |
| 115 | DCP North West-Northern Range  | dcp-northwest-dl@nic.in                            | 1127229835 |
| 116 | DCP North East-Eastern Range   | dcp.neast@delhipolice.gov.in                       | 1122829323 |
| 117 | DCP New Delhi-New Delhi Range  | dcp.ndelhi@delhipolice.gov.in                      | 1123747777 |
| 118 | DCP Metro                      | dcp-metro-dl@nic.in                                | 1123963310 |
| 119 | Addl. CP Licensing             | dcp.lic@delhipolice.gov.in                         | 1126261538 |
| 120 | DCP Licensing                  | dcp.lic@delhipolice.gov.in                         | 1126251025 |
| 121 | DCP Legal Cell                 | addlcp.legalcell@delhipolice.gov.in                | 1123473539 |
| 122 | DCP L&B                        | dcp.lb@delhipolice.gov.in                          | 1123705565 |
| 123 | DCP IGIA                       | dcp.igia@delhipolice.gov.in                        | 1125656670 |
| 124 | DCP Headquarters-III           | dcp.estt@delhipolice.gov.in                        | 1123473529 |
| 125 | DCP Headquarters-II            |  | 1123473560 |
| 126 | DCP Headquarters-I (Welfare)   | dcphq1.welfare@delhipolice.gov.in                  | 1123473547 |
| 127 | DCP Headquarters IV and IT     | dcp-hdqtr4@delhipolice.gov.in &<br>dcpit-dp@nic.in | 1123473538 |
| 128 | DCP Hdqrs Traffic              | dcp.tfchq@delhipolice.gov.in                       | 1125845626 |

|     |                                  |                                       |            |
|-----|----------------------------------|---------------------------------------|------------|
| 129 | DCP GA PHQ                       | dcp.ga@delhipolice.gov.in             | 1123473546 |
| 130 | DCP EOW                          | dcp1.eow@delhipolice.gov.in           | 1123746781 |
| 131 | DCP East-Eastern Range           | dcp.east@delhipolice.gov.in           | 1122232102 |
| 132 | DCP Dwarka-Western Range         | dcp-dwk-dl@delhipolice.gov.in         | 1128042990 |
| 133 | DCP DE Cell                      | dcp.decell@delhipolice.gov.in         | 1123417998 |
| 134 | DCP CRIME III                    | dcprcrime-v@delhipolice.gov.in        | 1123490095 |
| 135 | DCP CRIME II                     | dcprcrime-iv@delhipolice.gov.in       | 1123490203 |
| 136 | DCP CRIME I & HQ                 | dcp-crimehq1@delhipolice.gov.in       | 1123490349 |
| 137 | DCP Communication                | dcp.comn@delhipolice.gov.in           | 1123469599 |
| 138 | DCP Central-Central Range        | dcp.central@delhipolice.gov.in        | 1123261377 |
| 139 | DCP BN 8TH                       | dcp-dap8-dl@delhipolice.gov.in        | 1120871641 |
| 140 | DCP BN 7TH                       | dcp.7bn@delhipolice.gov.in            | 1120861838 |
| 141 | DCP BN 6TH                       | dcp.6bn@delhipolice.gov.in            |            |
| 142 | DCP BN 5TH                       | dcp.5bn@delhipolice.gov.in            | 1127132401 |
| 143 | DCP BN 4TH                       | dcp.4bn@delhipolice.gov.in            | 1127417361 |
| 144 | DCP BN 3RD                       | dcp3.bndp@delhipolice.gov.in          | 1128531638 |
| 145 | DCP BN 2ND                       | dcp.2bn@delhipolice.gov.in            | 1127241529 |
| 146 | DCP BN 1ST                       | dcp.1bn@delhipolice.gov.in            | 1127132128 |
| 147 | DCP Anti-Corruption              | dcp.anticorruption@delhipolice.gov.in | 1123812907 |
| 148 | DCP (CRIME) CP SECTT.            |                                       | 1123473566 |
| 149 | DCP (ADMN.) CP SECTT.            |                                       | 1123472565 |
| 150 | Addl. DCP I West-Western Range   | adcp1.west@delhipolice.gov.in         | 1125512232 |
| 151 | Addl. DCP I South-Southern Range | adcp1.south@delhipolice.gov.in        | 1126852095 |
| 152 | Addl. DCP I South West-New Delhi | adcp1.sw@delhipolice.gov.in           | 1126140056 |

|     |                                   |                                     |            |
|-----|-----------------------------------|-------------------------------------|------------|
| 153 | Addl. DCP I South East-Southern   | adcp1.seast@delhipolice.gov.in      | 1126825827 |
| 154 | Addl. DCP I Shahdara-Eastern      | dcp1-shahdara@delhipolice.gov.in    | 1121210802 |
| 155 | Addl. DCP I Rohini-Northern       | adcp1-rohini-dl@delhipolice.gov.in  | 1127049016 |
| 156 | Addl. DCP I Outer-Western Range   | adcp1.outer@delhipolice.gov.in      | 1127034878 |
| 157 | Addl. DCP I Outer North-Northern  | adcp1.outernorth@delhipolice.gov.in | 1121710105 |
| 158 | Addl. DCP I North-Central Range   | adcp1.north@delhipolice.gov.in      | 1123818595 |
| 159 | Addl. DCP I North West-Northern   | adcp1-northwest-dl@nic.in           | 1127432141 |
| 160 | Addl. DCP I North East-Eastern    | adcp1.neast@delhipolice.gov.in      | 1122829335 |
| 161 | Addl. DCP I New Delhi-New Delhi   | adcp1.ndelhi@delhipolice.gov.in     | 1123344452 |
| 162 | Addl. DCP I East-Eastern Range    | adcp1.east@delhipolice.gov.in       | 1121210502 |
| 163 | Addl. DCP I Dwarka                | adcp1-dwk-dl@delhipolice.gov.in     | 1128042992 |
| 164 | Addl. DCP I Central-Central       | adcp1.central@delhipolice.gov.in    | 1123262049 |
| 165 | Addl. DCP II West-Western Range   | adcp2.west@delhipolice.gov.in       | 1125500936 |
| 166 | Addl. DCP II South-Southern       | adcp2.south@delhipolice.gov.in      | 1126865965 |
| 167 | Addl. DCP II South West-New Delhi | adcp2.sw@delhipolice.gov.in         | 1126140054 |
| 168 | Addl. DCP II South East-Southern  | adcp2.seast@delhipolice.gov.in      | 1126825512 |
| 169 | Addl. DCP II Shahdara-Eastern     | adcp2-shahdara@delhipolice.gov.in   | 1121210803 |
| 170 | Addl. DCP II Rohini - Northern    | adcp2-rohini-dl@delhipolice.gov.in  | 1127249019 |
| 171 | Addl. DCP II Outer-Western Range  | adcp2.outer@delhipolice.gov.in      | 1127034315 |
| 172 | Addl. DCP II Outer North Northern | adcp2.outernorth@delhipolice.gov.in | 1121710107 |
| 173 | Addl. DCP II North-Central Range  | adcp2.north@delhipolice.gov.in      | 1123811821 |
| 174 | Addl. DCP II North West-Northern  | adcp2.nwd-dl@nic.in                 | 1127454825 |
| 175 | Addl. DCP II North East-Eastern   | adcp2.neast@delhipolice.gov.in      | 1120827103 |
| 176 | Addl. DCP II New Delhi-New Delhi  | adcp2.ndelhi@delhipolice.gov.in     | 1123361919 |

|     |                                 |  |            |
|-----|---------------------------------|--|------------|
| 177 | Addl. DCP II East-Eastern Range | adcp2.east@delhipolice.gov.in          | 1121210504 |
| 178 | Addl. DCP II Dwarka-Western     | adcp2.swest@delhipolice.gov.in         | 1128042997 |
| 179 | Addl. DCP II Central-Central    | addl-dcp2-central-dl@nic.in            | 1123277638 |
| 180 | ACP Vivek Vihar-Shahdara        | acp.vivekvhr@delhipolice.gov.in        | 1122154102 |
| 181 | ACP Vikas Puri-West             | acp.vpuri@delhipolice.gov.in           | 1125572422 |
| 182 | ACP VI EOW                      | acpsec6.eow@delhipolice.gov.in         | 1123746748 |
| 183 | ACP Vasant Vihar-South West     | acp.vasantvhr@delhipolice.gov.in       | 1126134275 |
| 184 | ACP Vasant Kunj-South West      | acp.vasantkunj@delhipolice.gov.in      | 1126134275 |
| 185 | ACP V EOW                       | acpsec5.eow@delhipolice.gov.in         | 1123746782 |
| 187 | ACP Trg. & Line-Traffic         |  | 1125845590 |
| 188 | ACP Timarpur-North              | acp-timarpur@delhipolice.gov.in        | 1123810075 |
| 189 | ACP Tilak Nagar-West            | acp.tilakngr@delhipolice.gov.in        | 1125407901 |
| 190 | ACP Swaroop Nagar-Outer North   | acp-swaroopngr@delhipolice.gov.in      | 1127812560 |
| 191 | ACP Sultan Puri-Outer           | acp.sultanpuri@delhipolice.gov.in      | 1125962524 |
| 192 | ACP Subhash Place-North West    | acp-svihar-dl@delhipolice.gov.in       | 1127353646 |
| 193 | ACP SP Badali-Outer North       | acp-samaipur-dl@delhipolice.gov.in     | 1127202248 |
| 194 | ACP South-Metro                 |  | 1126501325 |
| 195 | ACP SJ Enclave-South West       | acp.sjung@delhipolice.gov.in           | 1120860068 |
| 196 | ACP Shalimar Bagh-North West    | acp.shalimarbagh@delhipolice.gov.in    | 1127492157 |
| 197 | ACP Shahdara-Shahdara           | acp.shahdara@delhipolice.gov.in        | 1122824230 |
| 198 | ACP Seema Puri-Shahdara         | acp.seemapuri-dl@nic.in                | 1122580948 |
| 199 | ACP Seelampur-North East        | acp.seelampur@delhipolice.gov.in       | 1122560742 |
| 200 | ACP Sarita Vihar-South East     | acp.saritavhr@delhipolice.gov.in       | 1126825588 |
| 201 | ACP Sarai Rohilla-North         | acp-sarairohilla-dl@delhipolice.gov.in | 1123697610 |

|     |                                   |   |            |
|-----|-----------------------------------|---|------------|
| 202 | ACP Sadar Bazar-North             | acp-sadarbazar-dl@nic.in                | 1123512410 |
| 203 | ACP Rohini-Rohini                 | acp-rohini-dl@delhipolice.gov.in        | 1127941771 |
| 204 | ACP Road Safety-Traffic           | acphq.tfc@delhipolice.gov.in            | 1125845628 |
| 205 | ACP Rajouri Garden-West           | acp.rajourigarden@delhipolice.gov.in    | 1125446901 |
| 206 | ACP Punjabi Bagh-West             | acp.punjabibagh@delhipolice.gov.in      | 1125225615 |
| 207 | ACP Pt Street-New Delhi           | acp.ptstreet@delhipolice.gov.in         | 1123744100 |
| 208 | ACP Preet Vihar-East              | acp.preetvhr@delhipolice.gov.in         | 1122524433 |
| 209 | ACP Prashant Vihar-Rohini         | acp-prashantvihar-dl@delhipolice.gov.in | 1127571163 |
| 210 | ACP Patel Nagar-Central           | acp.patelngr@delhipolice.gov.in         | 1125873400 |
| 211 | ACP Paschim vihar-outer           |   | 1125257041 |
| 212 | ACP Pahar Ganj-Central            | acp-paharganj-dl@nic.in                 | 1123522258 |
| 213 | ACP ORSDS-RLY                     | acp-railway-dl@nic.in                   | 1123994004 |
| 214 | ACP New Friends Colony-South East | acp.nfcly@delhipolice.gov.in            | 1126843664 |
| 215 | ACP NDRSD-RLY                     |   | 1123219008 |
| 216 | ACP Narela-Outer North            | acp-narela-dl@nic.in                    | 1127787591 |
| 217 | ACP Nangloi-Outer                 | acp.nangloi@delhipolice.gov.in          | 1125946810 |
| 218 | ACP Nand Nagri-North East         | acp-nandnagri-dl@nic.in                 | 1122131093 |
| 219 | ACP Najafgarh-Dwarka              | acp.najafgarh@delhipolice.gov.in        | 1125016100 |
| 220 | ACP Model Town-North West         | acp.modeltown@delhipolice.gov.in        | 1127459201 |
| 221 | ACP Metro                         | acp.metro@delhipolice.gov.in            | 1123925500 |
| 222 | ACP Mehrauli-South                | acp.mehrauli@delhipolice.gov.in         | 1126644203 |
| 223 | ACP Mayur Vihar-East              |   | 1122717615 |
| 224 | ACP Mayapuri-West                 | acpmayapuriw4@gmail.com                 | 1125893488 |
| 225 | ACP Mangol Puri-Outer             |   | 1127010524 |

|     |                               |  |            |
|-----|-------------------------------|--|------------|
| 226 | ACP Madhu Vihar-East          | acp.madhuvhr@delhipolice.gov.in  | 1122773000 |
| 227 | ACP Lajpat Nagar-South East   | acp.lajpatngr@delhipolice.gov.in   | 1129835388 |
| 228 | ACP Kotwali-North             | acp-kotwali-north-dl@nic.in  | 1123973022 |
| 229 | ACP Khajuri Khas-North East   | acp.kkhas@delhipolice.gov.in   | 1122968700 |
| 230 | ACP Karol Bagh-Central        | acp.karolbagh@delhipolice.gov.in   | 1128723160 |
| 231 | ACP Kamla Market-Central      | acp.kamlamarket@delhipolice.gov.in   | 1123231578 |
| 232 | ACP Kalyan Puri-East          | acp.kalyanpuri@delhipolice.gov.in  | 1122777512 |
| 233 | ACP Kalkaji-South East        | acp.kalkaji@delhipolice.gov.in   | 1126443492 |
| 234 | ACP Jahangir Puri-North West  | acp.jpuri@delhipolice.gov.in   | 1127632544 |
| 235 | ACP IV EOW                    | <a href="mailto:acpsec4.eow@delhipolice.gov.in">acpsec4.eow@delhipolice.gov.in</a> | 1123746754 |
| 236 | ACP III EOW                   | <a href="mailto:acpsec3.eow@delhipolice.gov.in">acpsec3.eow@delhipolice.gov.in</a> | 1123746614 |
| 237 | ACP II EOW.                   | <a href="mailto:acpsec2.eow@delhipolice.gov.in">acpsec2.eow@delhipolice.gov.in</a> | 1123746749 |
| 238 | ACP IGIA-Palam                | acp.igiairport-dl@nic.in   | 1125671864 |
| 239 | ACP I EOW                     | <a href="mailto:acpsec1.eow@delhipolice.gov.in">acpsec1.eow@delhipolice.gov.in</a> | 1123746754 |
| 240 | ACP Hauz Khas-South           | acp.hauz khas@delhipolice.gov.in   | 1129562842 |
| 241 | ACP Gokal Puri-North East     | acp.gokulpuri@delhipolice.gov.in   | 1122810487 |
| 242 | ACP Dwarka-Dwarka             | acp.dwarka@delhipolice.gov.in  | 1128051587 |
| 243 | ACP Delhi Cantt-South West    | acp.delhicantt@delhipolice.gov.in  | 1125695955 |
| 244 | ACP Defence Colony-South      | acp.defencecly@delhipolice.gov.in  | 1126258486 |
| 245 | ACP Darya Ganj-Central        | acp-daryaganj-dl@nic.in  | 1123268182 |
| 246 | ACP Dabri-Dwarka              | acp.dabri@delhipolice.gov.in   | 1125634705 |
| 247 | ACP CR Park-South             |  | 1126277092 |
| 248 | ACP Connaught Place-New Delhi | acp.cp@delhipolice.gov.in  | 1123340006 |
| 249 | ACP Civil Lines-North         | acp-civillines-dl@nic.in   | 1123810113 |

|     |                               |                                     |            |
|-----|-------------------------------|-------------------------------------|------------|
| 250 | ACP Chhawla-Dwarka            |                                     | 1128081680 |
| 251 | ACP Chanakya Puri-New Delhi   | acp.chanakyapuri@delhipolice.gov.in | 1123793100 |
| 252 | ACP Bhajan pura-North East    |                                     | 1122170122 |
| 253 | ACP Begam pur-Rohini          |                                     | 1125952585 |
| 254 | ACP Bawana-Outer North        | acp-bawana-dl@nic.in                | 1127751338 |
| 255 | ACP Barakhamba Road-New Delhi | acpnddt08@gmail.com                 | 1120842219 |
| 256 | ACP Badarpur-South East       |                                     | 1129892422 |
| 257 | ACP Ashok Vihar-North West    | acp.ashokvhr-dl@nic.in              | 1127198783 |
| 258 | ACP Aman Vihar-Rohini         | acp-amanvihar-dl@delhipolice.gov.in | 1127582419 |
| 259 | ACP Ali Pur-Outer North       | acp.alipur@delhipolice.gov.in       | 1127202248 |

**The details of all Districts, Sub-divisions and Police Stations  
of Delhi Police**

| NAME OF THE RANGES<br>& DISTRICT | SL. NO. | NAME OF SUB<br>DIVISION | SL.<br>NO. | NAME OF POLICE<br>STATION |
|----------------------------------|---------|-------------------------|------------|---------------------------|
| <b><u>EASTERN RANGE</u></b>      |         |                         |            |                           |
| <b>NORTH-EAST<br/>DISTRICT</b>   | 1.      | SEELAMPUR               | 1.         | SEELAM PUR                |
|                                  |         |                         | 2.         | NEW USMANPUR              |
|                                  |         |                         | 3.         | SHASTRI PARK              |
|                                  | 2.      | GOKUL PURI              | 4.         | GOKUL PURI                |
|                                  |         |                         | 5.         | DAYALPUR                  |
|                                  |         |                         | 6.         | JYOTI NAGAR               |

|                         |     |              |     |                 |
|-------------------------|-----|--------------|-----|-----------------|
|                         | 3.  | KHAJURI KHAS | 7.  | KHAJURI KHAS    |
|                         |     |              | 8.  | KARAWAL NAGAR   |
|                         |     |              | 9.  | SONIA VIHAR     |
|                         | 4.  | NAND NAGRI   | 10. | NAND NAGRI      |
|                         |     |              | 11. | HARSH VIHAR     |
|                         | 5.  | BHAJAN PURA  | 12. | BHAJAN PURA     |
|                         |     |              | 13. | WELCOME         |
|                         |     |              | 14. | JAFRABAD        |
|                         |     |              |     |                 |
| <b>SHADARA DISTRICT</b> | 6.  | SHAHDARA     | 15. | SHAHDARA        |
|                         |     |              | 16. | FARSH BAZAR     |
|                         | 7.  | VIVEK VIHAR  | 17. | VIVEK VIHAR     |
|                         |     |              | 18. | ANAND VIHAR     |
|                         |     |              | 19. | JAGAT PURI      |
|                         | 8.  | GANDHI NAGAR | 20. | GANDHI NAGAR    |
|                         |     |              | 21. | GEETA COLONY    |
|                         |     |              | 22. | KRISHNA NAGAR   |
|                         | 9.  | SEEMAPURI    | 23. | SEEMAPURI       |
|                         |     |              | 24. | MANSAROVER PARK |
|                         |     |              | 25. | GTB ENCLAVE     |
|                         |     |              |     |                 |
| <b>EAST DISTRICT</b>    | 10. | PREET VIHAR  | 26. | PREET VIHAR     |
|                         |     |              | 27. | LAXMI NAGAR     |

|                              |     |                       |     |                         |
|------------------------------|-----|-----------------------|-----|-------------------------|
|                              |     |                       | 28. | SHAKARPUR               |
|                              | 11. | MADHU VIHAR           | 29. | MADHU VIHAR             |
|                              |     |                       | 30. | GAZIPUR                 |
|                              |     |                       | 31. | PATPARGANJ IND.<br>AREA |
|                              | 12. | MAYUR VIHAR           | 32. | MAYUR VIHAR             |
|                              |     |                       | 33. | MANDAWALI               |
|                              |     |                       | 34. | PANDAV NAGAR            |
|                              | 13. | KALYANPURI            | 35. | KALYANPURI              |
|                              |     |                       | 36. | NEW ASHOK NAGAR         |
| <b><u>SOUTHERN RANGE</u></b> |     |                       |     |                         |
| <b>SOUTH-EAST DISTRICT</b>   | 14. | LAJPAT NAGAR          | 37. | LAJPAT NAGAR            |
|                              |     |                       | 38. | SUNLIGHT COLONY         |
|                              |     |                       | 39. | HAZRAT<br>NIZAMUDDIN    |
|                              | 15. | NEW FRIENDS<br>COLONY | 40. | NEW FRIENDS<br>COLONY   |
|                              |     |                       | 41. | JAMIA NAGAR             |
|                              |     |                       | 42. | SHAHEEN BAGH            |
|                              | 16. | KALKAJI               | 43. | KALKAJI                 |
|                              |     |                       | 44. | AMAR COLONY             |
|                              |     |                       | 45. | GOVINDPURI              |
|                              | 17. | SARITA VIHAR          | 46. | SARITA VIHAR            |

|                       |     |                 |     |                  |
|-----------------------|-----|-----------------|-----|------------------|
|                       |     |                 | 47. | OKHLA INDL. AREA |
|                       |     |                 | 48. | KALINDI KUNJ     |
|                       | 18. | BADARPUR        | 49. | BADARPUR         |
|                       |     |                 | 50. | PUL PRAHLAD PUR  |
|                       |     |                 | 51. | JAITPUR          |
|                       |     |                 |     |                  |
| <b>SOUTH DISTRICT</b> | 19. | DEFENCE COLONY  | 52. | DEFENCE COLONY   |
|                       |     |                 | 53. | KOTLA MUBARAKPUR |
|                       |     |                 | 54. | LODHI COLONY     |
|                       | 20. | HAUZ KHAS       | 55. | HAUZ KHAS        |
|                       |     |                 | 56. | SAKET            |
|                       |     |                 | 57. | MALVIYA NAGAR    |
|                       | 21. | CHITRANJAN PARK | 58. | CHITRANJAN PARK  |
|                       |     |                 | 59. | AMBEDKAR NAGAR   |
|                       |     |                 | 60. | GREATER KAILASH  |
|                       | 22. | MEHRAULI        | 61. | MEHRAULI         |
|                       |     |                 | 62. | FATEHPUR BERI    |
|                       |     |                 | 63. | MAIDAN GARHI     |
|                       | 23. | SANGAM VIHAR    | 64. | SANGAM VIHAR     |
|                       |     |                 | 65. | NEB SARAI        |
|                       |     |                 | 66. | TIGRI            |
|                       |     |                 |     |                  |

| <b>WESTERN RANGE</b>   |                      |                |          |                       |
|------------------------|----------------------|----------------|----------|-----------------------|
| <b>DWARKA DISTRICT</b> | 24.                  | DABRI          | 67.      | DABRI                 |
|                        |                      |                | 68.      | UTTAM NAGAR           |
|                        |                      |                | 69.      | BINDAPUR              |
|                        | 25.                  | DWARKA         | 70.      | SECTOR-23 DWARKA      |
|                        |                      |                | 71.      | DWARKA NORTH          |
|                        |                      |                | 72.      | DWARKA SOUTH          |
|                        | 26.                  | CHHAWLA        | 73.      | CHHAWLA               |
|                        |                      |                | 74.      | JAFARPUR KALAN        |
|                        | 27.                  | NAJAFGARH      | 75.      | NAJAFGARH             |
|                        |                      |                | 76.      | BABA HARIDAS<br>NAGAR |
|                        |                      |                | 77.      | MOHAN GARDEN          |
|                        | <b>WEST DISTRICT</b> | 28.            | MAYAPURI | 78.                   |
| 79.                    |                      |                |          | NARAINA               |
| 80.                    |                      |                |          | INDER PURI            |
| 29.                    |                      | TILAK NAGAR    | 81.      | TILAK NAGAR           |
|                        |                      |                | 82.      | VIKAS PURI            |
|                        |                      |                | 83.      | KHYALA                |
| 30.                    |                      | RAJOURI GARDEN | 84.      | RAJOURI GARDEN        |
|                        |                      |                | 85.      | HARI NAGAR            |
|                        |                      |                | 86.      | JANAK PURI            |
| 31                     |                      | PUNJABI BAGH   | 87.      | PUNJABI BAGH          |

|                       |     |                |      |                    |
|-----------------------|-----|----------------|------|--------------------|
|                       |     |                | 88.  | MOTI NAGAR         |
|                       |     |                | 89.  | KIRTI NAGAR        |
| <b>OUTER DISTRICT</b> | 32. | NANGLOI        | 90.  | NANGLOI            |
|                       |     |                | 91.  | MUNDKA             |
|                       |     |                | 92.  | RANHOLA            |
|                       | 33. | PASCHIM VIHAR  | 93.  | PASCHIM VIHAR EAST |
|                       |     |                | 94.  | PASCHIM VIHAR WEST |
|                       |     |                | 95.  | NIHAL VIHAR        |
|                       | 34. | MANGOL PURI    | 96.  | MANGOL PURI        |
|                       |     |                | 97.  | RANI BAGH          |
|                       | 35. | SULTAN PURI    | 98.  | SULTAN PURI        |
|                       |     |                | 99.  | RAJ PARK           |
| <b>NORTHERN RANGE</b> |     |                |      |                    |
| <b>ROHINI</b>         | 36. | ROHINI         | 100. | SOUTH ROHINI       |
|                       |     |                | 101. | NORTH ROHINI       |
|                       |     |                | 102. | VIJAY VIHAR        |
|                       | 37. | PRASHANT VIHAR | 103. | PRASHANT VIHAR     |
|                       |     |                | 104. | K.N. KATJU MARG    |
|                       |     |                | 105. | BUDH VIHAR         |
|                       | 38. | AMAN VIHAR     | 106. | AMAN VIHAR         |
|                       |     |                | 107. | PREM NAGAR         |

|                    |                            |               |              |                  |              |
|--------------------|----------------------------|---------------|--------------|------------------|--------------|
|                    | 39.                        | BEGUM PUR     | 108.         | BEGUM PUR        |              |
|                    |                            |               | 109.         | KANJHAWALA       |              |
| <b>OUTER-NORTH</b> | 40.                        | NARELA        | 110.         | NARELA           |              |
|                    |                            |               | 111.         | NARELA IND. AREA |              |
|                    | 41.                        | S.P. BADLI    | 112.         | ALIPUR           |              |
|                    |                            |               | 113.         | SAMAI PUR BADLI  |              |
|                    | 42.                        | BAWANA        | 114.         | BAWANA           |              |
|                    |                            |               | 115.         | SHAHBAD DAIRY    |              |
|                    | 43.                        | SWARUP NAGAR  | 116.         | SWARUP NAGAR     |              |
|                    |                            |               | 117.         | BHALSWA DAIRY    |              |
|                    | <b>NORTH-WEST DISTRICT</b> | 44.           | ASHOK VIHAR  | 118.             | ASHOK VIHAR  |
|                    |                            |               |              | 119.             | BHARAT NAGAR |
| 120.               |                            |               |              | KESHAV PURAM     |              |
| 45.                |                            | SUBHASH PLACE | 121.         | SUBHASH PLACE    |              |
|                    |                            |               | 122.         | MAURYA ENCLAVE   |              |
| 46.                |                            | MODEL TOWN    | 123.         | MODEL TOWN       |              |
|                    |                            |               | 124.         | MUKHERJI NAGAR   |              |
| 47.                |                            | SHALIMAR BAGH | 125.         | SHALIMAR BAGH    |              |
|                    |                            |               | 126.         | MAHENDRA PARK    |              |
| 48.                |                            | JAHANGIR PURI | 127.         | JAHANGIR PURI    |              |
|                    | 128.                       |               | ADARSH NAGAR |                  |              |

| <b>CENTRAL RANGE</b>  |                |               |            |                |
|-----------------------|----------------|---------------|------------|----------------|
| <b>NORTH DISTRICT</b> | 49.            | CIVIL LINES   | 129.       | CIVIL LINES    |
|                       |                |               | 130.       | MAURICE NAGAR  |
|                       |                |               | 131.       | ROOP NAGAR     |
|                       | 50.            | TIMAR PUR     | 132.       | TIMAR PUR      |
|                       |                |               | 133.       | BURARI         |
|                       |                |               | 134.       | WAZIRABAD      |
|                       | 51.            | SARAI ROHILLA | 135.       | SARAI ROHILLA  |
|                       |                |               | 136.       | GULABI BAGH    |
|                       | 52.            | SADAR BAZAR   | 137.       | SADAR BAZAR    |
|                       |                |               | 138.       | BARA HINDU RAO |
|                       |                |               | 139.       | SUBJI MANDI    |
|                       | 53.            | KOTWALI       | 140.       | KOTWALI        |
|                       |                |               | 141.       | LAHORI GATE    |
|                       |                |               | 142.       | KASHMERE GATE  |
|                       | <b>CENTRAL</b> | 54.           | DARYA GANJ | 143.           |
| 144.                  |                |               |            | CHANDNI MAHAL  |
| 145.                  |                |               |            | JAMA MASJID    |
| 55.                   |                | KAMLA MARKET  | 146.       | KAMLA MARKET   |
|                       |                |               | 147.       | HAUZ QAZI      |
|                       |                |               | 148.       | I.P. ESTATE    |
| 56.                   |                | PAHAR GANJ    | 149.       | PAHAR GANJ     |

|                           |     |                   |      |                   |
|---------------------------|-----|-------------------|------|-------------------|
|                           |     |                   | 150. | NABI KARIM        |
|                           |     |                   | 151. | D.B.G. ROAD       |
|                           | 57. | KAROL BAGH        | 152. | KAROL BAGH        |
|                           |     |                   | 153. | PRASHAD NAGAR     |
|                           |     |                   | 154. | RAJINDER NAGAR    |
|                           | 58. | PATEL NAGAR       | 155. | PATEL NAGAR       |
|                           |     |                   | 156. | RANJIT NAGAR      |
|                           |     |                   | 157. | ANAND PARBAT      |
| <b>NEW DELHI RANGE</b>    |     |                   |      |                   |
| <b>NEW DELHI DISTRICT</b> | 59. | PARLIAMENT STREET | 158. | PARLIAMENT STREET |
|                           |     |                   | 159. | NORTH AVENUE      |
|                           | 60. | CONNAUGHT PLACE   | 160. | CONNAUGHT PLACE   |
|                           |     |                   | 161. | MANDIR MARG       |
|                           | 61. | BARAKHAMBA ROAD   | 162. | BARAKHAMBA ROAD   |
|                           |     |                   | 163. | TILAK MARG        |
|                           | 62. | CHANKYA PURI      | 164. | CHANKYA PURI      |
|                           |     |                   | 165. | SOUTH AVENUE      |
|                           | 63. | TUGLAK ROAD       | 166. | TUGLAK ROAD       |
|                           |     |                   | 167. | KARTAVYA PATH     |
|                           |     | DELHI CANTT.      | 168. | DELHI CANTT.      |

|                            |     |                    |      |                    |
|----------------------------|-----|--------------------|------|--------------------|
| <b>SOUTH-WEST DISTRICT</b> | 64  |                    | 169. | PALAM VIHAR        |
|                            |     |                    | 170. | SAGAR PUR          |
|                            | 65. | VASANT VIHAR       | 171. | VASANT VIHAR       |
|                            |     |                    | 172. | R.K. PURAM         |
|                            |     |                    | 173. | SOUTH CAMPUS       |
|                            | 66  | VASANT KUNJ        | 174. | VASANT KUNJ NORTH  |
|                            |     |                    | 175. | VASANT KUNJ SOUTH  |
|                            |     |                    | 176. | KAPASHERA          |
|                            | 67  | SAFDARJUNG ENCLAVE | 177. | SAFDARJUNG ENCLAVE |
|                            |     |                    | 178. | SAROJINI NAGAR     |
|                            |     |                    | 179. | KISHAN GARH        |

### Details of other Sub-divisions of Delhi Police

|             |    |                   |    |                               |
|-------------|----|-------------------|----|-------------------------------|
| IGI AIRPORT | 1. | PALAM AIRPORT     | 1. | DOMESTIC AIRPORT              |
|             |    |                   | 2. | I.G.I. AIRPORT                |
| RAILWAY     | 2. | OLD DELHI RAILWAY | 3. | DELHI MAIN RAILWAY STAION     |
|             |    |                   | 4. | SARAI ROHILLA RAILWAY STATION |
|             |    |                   | 5. | DELHI CANTT. RAILWAY STATION  |

|       |     |                      |     |  |    |                              |
|-------|-----|----------------------|-----|--|----|------------------------------|
|       |     |                      | 6.  | SUBZI MUNDI<br>RAILWAY STATION           |    |                              |
|       |     |                      | 7.  | BIJWASAN RAILWAY<br>STATION              |    |                              |
|       |     |                      | 3.  | NEW DELHI RAILWAY                        | 8. | NEW DELHI RAILWAY<br>STATION |
|       |     |                      | 9.  | HAZARAT<br>NIZAMUDDIN<br>RAILWAY STATION |    |                              |
|       |     |                      | 10. | ANAND VIHAR<br>RAILWAY STATION           |    |                              |
| METRO |     | NORTH METRO          | 11. | SHASTRI PARK<br>METRO                    |    |                              |
|       |     |                      | 12. | RITHALA METRO                            |    |                              |
|       |     |                      | 13. | KASHMERE GATE<br>METRO                   |    |                              |
|       |     |                      | 14. | RAJA GARDEN<br>METRO                     |    |                              |
|       |     |                      | 15. | JANAK PURI METRO                         |    |                              |
|       |     |                      | 16. | NANGLOI METRO                            |    |                              |
|       |     |                      | 17. | AZAD PUR METRO                           |    |                              |
|       |     |                      | 18. | NETAJI SUBHASH<br>PLACE METRO            |    |                              |
|       | 5.  | SOUTH METRO          | 19. | YAMUNA DEPOT<br>METRO                    |    |                              |
|       | 20. | GHITORNI METRO       |     |  |    |                              |
|       | 21. | OKHLA VIHAR<br>METRO |     |  |    |                              |

|  |  |  |     |                      |
|--|--|--|-----|----------------------|
|  |  |  | 22. | IGI AIRPORT METRO    |
|  |  |  | 23. | PRAGATI MAIDAN METRO |
|  |  |  | 24. | RAJIV CHOWK METRO    |
|  |  |  | 25. | NEHRU PLACE METRO    |
|  |  |  | 26. | INA METRO            |

**Besides, the following 15 Cyber Police Stations (One in each District) have also been notified:-**

|            |                     |
|------------|---------------------|
| EAST       | CYBER PS EAST       |
| NORTH-EAST | CYBER PS NORTH-EAST |
| SOUTH      | CYBER PS SOUTH      |
| SOUTH-EAST | CYBER PS SOUTH-EAST |
| SOUTH-WEST | CYBER PS SOUTH-WEST |
| WEST       | CYBER PS WEST       |
| OUTER      | CYBER PS OUTER      |
| CENTRAL    | CYBER PS CENTRAL    |
| NORTH      | CYBER PS NORTH      |
| NORTH-WEST | CYBER PS NORTH-WEST |
| SHAHDARA   | CYBER PS SHAHDARA   |
| ROHINI     | CYBER PS ROHINI     |

|             |                      |
|-------------|----------------------|
| NEW DELHI   | CYBER PS NEW DELHI   |
| DWARKA      | CYBER PS DWARKA      |
| OUTER NORTH | CYBER PS OUTER NORTH |

**Apart from above, the following units declared as Police Stations are also functioning in Delhi for specialized crimes having jurisdiction all over Delhi :-**

1. Special Cell
2. Economics Offences Wing (EOW)
3. CAW- Now Special Police Unit for Women and Children (SPUWAC)
4. Crime Branch
5. Vigilance
6. E-Police Station (Crime Branch)

### **Bifurcation of Total Police Stations**

|   |     |
|---|-----|
| Territorial Police Stations                       | 179 |
| Cyber Police Station (one in each Police Station) | 15  |
| Railway Police Stations                           | 08  |
| Metro Police Stations                             | 16  |
| IGI Airport                                       | 02  |
| Specialized Units declared as Police Stations     | 06  |
| Total   | 226 |

## DETAILS OF ALL DISTRICTS OF DELHI POLICE:-

### South District

#### **Brief Note:-**

The office of the DCP South District is situated at Chaudhary Dilip singh Marg, Hauz khas, New Delhi-110016 and falls under the jurisdiction of Southern range.

#### **Details of DCP & Addl. DCsP:-**

| NAME         | OFFICE ADDRESS  | Email.id   | TELEPHONE, No |
|--------------|---|--|---------------|
| DCP          | 1 <sup>st</sup> floor, office complex, Hauz khas-110016 | <a href="mailto:dcp-south-dl@nic.in">dcp-south-dl@nic.in</a>                       | 011-26857726  |
| Addl. DCP-I  | 1 <sup>st</sup> floor, office complex, Hauz khas-110016 | <a href="mailto:dcp1.south@delhipolice.gov.in">dcp1.south@delhipolice.gov.in</a>   | 011-26852095  |
| Addl. DCP-II | 1 <sup>st</sup> floor, office complex, Hauz khas-110016 | <a href="mailto:adcp2.south@delhipolice.gov.in">adcp2.south@delhipolice.gov.in</a> | 011-26866286  |

#### **Details of all Branches:**

| Sr.no | Branch Name   | Address   | Email.id   | Telephone |
|-------|---------------|---|--|-----------|
| 1.    | Insp.Admin    | 2 <sup>nd</sup> floor, office complex, Hauz khas. | Not available  | 20863622  |
| 2.    | RTI Branch    | 2 <sup>nd</sup> floor, office complex, Hauz khas. | <a href="mailto:rticellsouth123@gmail.com">rticellsouth123@gmail.com</a>           | 20861892  |
| 3.    | Complaint Br. | 2 <sup>nd</sup> floor, office complex, Hauz khas. | <a href="mailto:complaintbranchsouth@gmail.com">complaintbranchsouth@gmail.com</a> | 20863620  |
| 4.    | HAX Branch    | 2 <sup>nd</sup> floor, office complex,            | <a href="mailto:haxsouth@gmail.com">haxsouth@gmail.com</a>                         | 20861325  |

|     |               |   |  |               |
|-----|---------------|---|--|---------------|
|     |               | Hauz khas.  |  |               |
| 5.  | LG Cell       | 2 <sup>nd</sup> floor, office complex, Hauz khas. | <a href="mailto:crgmscellsouth@gmail.com">crgmscellsouth@gmail.com</a> | ----          |
| 6.  | HAG Branch    | 2 <sup>nd</sup> floor, office complex, Hauz khas. | <a href="mailto:hagsouth215@gmail.com">hagsouth215@gmail.com</a>       | 20863604      |
| 7.  | HAP Branch    | 2 <sup>nd</sup> floor, office complex, Hauz khas. | <a href="mailto:hapsouth@gmail.com">hapsouth@gmail.com</a>             | 20863608      |
| 8.  | GD Branch     | 2 <sup>nd</sup> floor, office complex, Hauz khas. | Not available  | Not available |
| 9.  | CA Branch     | 2 <sup>nd</sup> floor, office complex, Hauz khas. | <a href="mailto:dcp-south-dl@nic.in">dcp-south-dl@nic.in</a>           | 20863610      |
| 10. | HACR Branch   | 2 <sup>nd</sup> floor, office complex, Hauz khas. | Not available  | Not available |
| 11. | HAE Branch    | 2 <sup>nd</sup> floor, office complex, Hauz khas. | Not available  | Not available |
| 12. | SIP Branch    | 2 <sup>nd</sup> floor, office complex, Hauz khas. | Not available  | 20863609      |
| 13. | Intra DP      | 2 <sup>nd</sup> floor, office complex, Hauz khas. | Not available  | Not available |
| 14. | Record Branch | 3 <sup>rd</sup> floor, office                     | Not available  | Not available |

|     |                        |   |  |          |
|-----|------------------------|---|--|----------|
|     |                        | complex,<br>Hauz<br>khas.                                     |  |          |
| 15. | Legal Cell             | 3 <sup>rd</sup> floor,<br>office<br>complex,<br>Hauz<br>khas. | <a href="mailto:legalcells@gmail.com">legalcells@gmail.com</a>               | 20863602 |
| 16. | Account<br>Branch      | 3 <sup>rd</sup> floor,<br>office<br>complex,<br>Hauz<br>khas. | <a href="mailto:acctt.south@gmail.com">acctt.south@gmail.com</a>             | 20863616 |
| 17. | HAA<br>Branch          | 3 <sup>rd</sup> floor,<br>office<br>complex,<br>Hauz<br>khas. | <a href="mailto:admnbranchsd@gmail.com">admnbranchsd@gmail.com</a>           | 20863614 |
| 18. | Control<br>room        | 3 <sup>rd</sup> floor,<br>office<br>complex,<br>Hauz<br>khas. | <a href="mailto:cr.south@delhipolice.gov.in">cr.south@delhipolice.gov.in</a> | 20867732 |
| 19. | TSU<br>Branch          | 3 <sup>rd</sup> floor,<br>office<br>complex,<br>Hauz<br>khas. | <a href="mailto:dcp-south-dl@nic.in">dcp-south-dl@nic.in</a>                 | 20863601 |
| 20. | Senior<br>Citizen Cell | Ground<br>floor,<br>office<br>complex,<br>Hauz<br>khas.       | <a href="mailto:scscsd16@gmail.com">scscsd16@gmail.com</a>                   | 28866086 |
| 21. | Exterment<br>Cell      | Ground<br>floor,<br>office<br>complex,<br>Hauz<br>khas.       | Not available  | -----    |
| 22. | Single<br>Window       | Ground<br>floor,<br>office<br>complex,<br>Hauz<br>khas.       | Not available  | -----    |
| 23. | Welfare                | Ground<br>floor,<br>office                                    | Not available  | 20867691 |

|     |                  |   |  |               |
|-----|------------------|---|--|---------------|
|     |                  | complex,<br>Hauz<br>khas.                               |  |               |
| 24. | NGT              | Ground<br>floor,<br>office<br>complex,<br>Hauz<br>khas. | Not available  | Not available |
| 25. | District<br>Line | 1 <sup>st</sup> floor,<br>PS-Hauz<br>khas               | Not available  | 20863621      |
| 26. | Spl Staff        | Pushp<br>vihar,<br>Saket                                | Not available  | 6829401438    |
| 27. | MT Section       | PS-Malviya<br>nagar,                                    | Not available  | Not available |
| 28. | Pension<br>Cell  | Ground<br>floor,<br>office<br>complex,<br>Hauz<br>khas. | <a href="mailto:pensioncellsouth05@gmail.com">pensioncellsouth05@gmail.com</a> | 20863122      |

### Details of other ACsP:-

| Sr.No | NAME         | OFFICE<br>ADDRESS  | Email.id          | TELEPHONE,<br>No           |
|-------|--------------|--|-------------------|----------------------------|
| 1.    | ACP/HQ       | Ground floor,<br>office complex,<br>Hauz khas.             | acphqsd@gmail.com | 011-26866286<br>6828401409 |
| 2.    | ACP/OPS      |  |                   | 6829401411                 |
| 3.    | ACP/DIU      | PS-Malviya<br>nagar.                                       |                   | 6829401413                 |
| 4.    | ACP/CAW CELL | Old building, PS<br>malviya nagar,<br>behind PVR<br>Saket, | ---               | 6829401412                 |

**Details of ALL/ACsP Sub-Division:-**

| Sr.no | NAME               | OFFICE ADDRESS                      | Email.id   | TELEPHONE, No |
|-------|--------------------|-------------------------------------|--|---------------|
| 1.    | ACP/HAUZ KHAS      | 1 <sup>ST</sup> FLOOR, PS-SAKET     | <a href="mailto:acp-hauzkhas-dl@nic.in">acp-hauzkhas-dl@nic.in</a>                           | 8750870804    |
| 2.    | ACP/MEHRAULI       | 1 <sup>ST</sup> FLOOR, PS-MEHRAULI. | <a href="mailto:acp-mehrauli-dl@nic.in">acp-mehrauli-dl@nic.in</a>                           | 8750870805    |
| 3.    | ACP/SANGAM VIHAR   | PS-SANGAM VIHAR.                    | <a href="mailto:acp-sangamvhr-dl@delhipolice.gov.in">acp-sangamvhr-dl@delhipolice.gov.in</a> | 8750870808    |
| 4.    | ACP/CR.PARK        | PS-CR.PARK.                         | <a href="mailto:acp.crpark@delhipolice.gov.in">acp.crpark@delhipolice.gov.in</a>             | 8750870807    |
| 5.    | ACP/DEFENCE COLONY | PS-DEFENCE COLONY.                  | <a href="mailto:acp.defencecly@delhipolice.gov.in">acp.defencecly@delhipolice.gov.in</a>     | 8750870806    |

**Details of ALL/SHO:-**

| Sr.no | NAME              | OFFICE ADDRESS                 | Email.id   | TELEPHONE, No  |                     |
|-------|-------------------|--------------------------------|--|----------------|---------------------|
| 1.    | SHO/ Hauz Khas    | PS Hauz Khas, Delhi-110016     | <a href="mailto:sho-hauzkhas-dl@nic.in">sho-hauzkhas-dl@nic.in</a>                         | 875087082<br>1 | Hauz khas (Sub-Div) |
| 2.    | SHO/Saket         | PS Saket, Delhi-110017         | <a href="mailto:sho-saket-dl@nic.in">sho-saket-dl@nic.in</a>                               | 875087082<br>3 |                     |
| 3.    | SHO/Malviya Nagar | PS Malviya Nagar, Delhi-110017 | <a href="mailto:sho-malviyangr-dl@nic.in">sho-malviyangr-dl@nic.in</a>                     | 875087082<br>2 |                     |
| 4.    | SHO/Mehrauli      | PS Mehrauli, Delhi-110030      | <a href="mailto:sho-mehrauli-dl@nic.in">sho-mehrauli-dl@nic.in</a>                         | 875087082<br>4 | Mehrauli (Sub-Div)  |
| 5.    | SHO/Maidan Garhi  | PS Maidan garhi, Delhi-110068  | <a href="mailto:sho.maidangarhi@delhipolice.gov.in">sho.maidangarhi@delhipolice.gov.in</a> | 875087082<br>5 |                     |

|     |                    |                                 |  |                |                          |
|-----|--------------------|---------------------------------|--|----------------|--------------------------|
| 6.  | SHO/Fatehpur Beri  | PS Fatehpur Beri, Delhi-110074  | <a href="mailto:Sho-fberi-dl@nic.in">Sho-fberi-dl@nic.in</a>                               | 875087082<br>6 |                          |
| 7.  | SHO/Defence Colony | PS Defence Colony, Delhi-110024 | <a href="mailto:sho-defenceclny-dl@nic.in">sho-defenceclny-dl@nic.in</a>                   | 875087082<br>7 | Defence colony (Sub-Div) |
| 8.  | SHO/KM Pur         | PS KM Pur, Delhi-110003         | <a href="mailto:sho-kmpur-dl@nic.in">sho-kmpur-dl@nic.in</a>                               | 875087082<br>8 |                          |
| 9.  | SHO/Lodhy Colony   | PS Lodhi Colony, Delhi-110003   | <a href="mailto:sho-lodhiclny-dl@nic.in">sho-lodhiclny-dl@nic.in</a>                       | 875087082<br>9 |                          |
| 10. | SHO/CR Park        | PS CR Park, Delhi-110019        | <a href="mailto:sho-crpark-dl@nic.in">sho-crpark-dl@nic.in</a>                             | 875087083<br>0 | Cr.PARK (Sub-Div)        |
| 11. | SHO/GK             | PS GK, Delhi-110048             | <a href="mailto:sho-gk-dl@nic.in">sho-gk-dl@nic.in</a>                                     | 875087083<br>1 |                          |
| 12. | SHO/Ambedkar Nagar | PS Ambedkar Nagar, Delhi-110062 | <a href="mailto:Sho-ambedkarng@delhipolice.gov.in">Sho-ambedkarng@delhipolice.gov.in</a>   | 682840143<br>2 |                          |
| 13. | SHO/Sangam Vihar   | PS Sangam Vihar, Delhi-110080   | <a href="mailto:sho-sangamvhr-dl@nic.in">sho-sangamvhr-dl@nic.in</a>                       | 875087083<br>3 | Sangam vihar (Sub-Div)   |
| 14. | SHO/ Tigri         | PS Tigri, Delhi-110080          | <a href="mailto:sho-tigri@delhipolice.gov.in">sho-tigri@delhipolice.gov.in</a>             | 875087083<br>4 |                          |
| 15. | SHO/Neb Sarai      | PS Neb Sarai, Delhi-110062      | <a href="mailto:sho-nebsarai-dl@nic.in">sho-nebsarai-dl@nic.in</a>                         | 875087083<br>5 |                          |
| 16. | SHO/Cyber          | 1 <sup>ST</sup> FLOOR, PS-SAKET | <a href="mailto:Cybercell.south@delhipolice.gov.in">Cybercell.south@delhipolice.gov.in</a> | 8750870864     |                          |

**Details of Nayab Court:-**

| Sr.no | PS. Name        | Name, Rank & No.     | PIS No.  | Contect    | Court Name         |
|-------|-----------------|----------------------|----------|------------|--------------------|
| 1.    | Malviya nagar   | Ct.Pawan-3230/SD     | 28183517 | 7500272965 | Saket Court.no-213 |
| 2.    | Saket           | Hc.Yashveer.3312/SD  | 28071613 | 9899681008 | Saket Court.no-215 |
| 3.    | Mehrauli        | Hc.Sonu3148/SD,      | 28092909 | 9990615903 | Saket Court.no-03  |
| 4.    | Defence colony  | SI Manoj3770/D       | 28961013 | 9968060229 | Saket Court.no-206 |
| 5.    | Kotla mubrakpur | Ct.Amit3050/SD       | 28182302 | 9050105243 | Saket Court.no-09  |
| 6.    | Lodhi Colony    | Ct.Arvind1266/SD     | 28184338 | 9354065757 | Saket Court.no-514 |
| 7.    | CR.Park         | Hc.Ramesh1834/SD     | 28108896 | 8800819125 | Saket Court.no-10  |
| 8.    | Ambedkar nagar  | Hc.Ramkishan1260/SD  | 28106938 | 9716500525 | Saket Court.no-216 |
| 9.    | Sangam vihar    | Hc.Hawasingh4200/SD  | 28060463 | 9971712015 | Saket Court.no-211 |
| 10.   | Tigri           | Ct,Vikram1996/SD     | 28120547 | 8824095210 | Saket Court.no-211 |
| 11.   | Neb Sarai       | Ct.Lalchand1269/SD   | 28121622 | 9785880561 | Saket Court.no-212 |
| 12.   | Hauz khas       | Rajak Kumar3222/SD   | 28183547 | 9720805090 | Saket Court.no-08  |
| 13.   | Fatehpur beri   | Ct.Ramkaran1534/SD   | 28121083 | 9654604914 | Saket Court.no-214 |
| 14.   | Greater Kailash | ASI Sanjay360/SD     | 28990803 | 9868614277 | Saket Court.no-10  |
| 15.   | Maidan garhi    | Hc.Ovais khan2270/SD | 28081368 | 8586073286 | Saket Court.no-211 |

**List of Police Booths in the jurisdiction of PS Neb Sarai**

| S. No | Ref.No. of post/beat box/booth | Exact location/address of the post/beat box/booth | Land area covered by the beat box | Name of police station | Whether construction on public land/private land | Who constructed it police/RWA/MWA | Month & Year of construction | Total cost of construction incurred | If electricity provided/No. of electricity connection |
|-------|--------------------------------|---|-----------------------------------|------------------------|--|-----------------------------------|------------------------------|-------------------------------------|---|
|-------|--------------------------------|---|-----------------------------------|------------------------|--|-----------------------------------|------------------------------|-------------------------------------|---|

|   |            |                               |                                  |           |     |        |           |     |    |
|---|------------|-------------------------------|----------------------------------|-----------|-----|--------|-----------|-----|----|
| 1 | Beat No-5  | MB Road, JJ Colony, Khandapur | JJ Colony, Khandapur             | Neb Sarai | PWD | Police | 2022      | N/A | 01 |
| 2 | Beat No-10 | Asthal Mandir, Sangam Vihar   | L-1 <sup>st</sup> , Sangam Vihar | Neb Sarai | PWD | N/A    | No record | N/A | -  |

**List of Police Booths (Box) in the jurisdiction of PS Dr. Ambedkar Nagar**

| S. No. | Ref. No. of post/ beat box/ booth | Exact location/ address of the post/ beat box/ booth | Land area covered by the beat box | Name of police station | Whether construction on public land/ private land | Who constructed it (police / RWA/ MWA) | Month & Year of construction | Total cost of construction incurred | If electricity provided / no. of electricity connection |
|--------|-----------------------------------|--|-----------------------------------|------------------------|---|--|------------------------------|-------------------------------------|---|
| 1.     | Beat No-01                        | H-1st Block,, Madangir near Dhalow                   | 12x8 ft.                          | PS Ambedkar Nagar      | MCD   | RWA                                    | No record maintained         | N/A                                 | No  |
| 2.     | Beat No. 2                        | Gali No. 42, Nala Road, Madangir                     | 8x8 ft                            | PS Ambedkar Nagar      | MCD   | RWA                                    | No record maintained         | N/A                                 | No  |
| 3.     | Beat No. 3                        | Near Gali No. 33, BRT Road, DDA Flats, Madangir      | 8x10 ft                           | PS Ambedkar Nagar      | MCD   | RWA                                    | No record maintained         | N/A                                 | No  |
| 4.     | Beat No. 4                        | M.B. Road B.R.T. Point                               | 8x10 ft                           | PS Ambedkar Nagar      | PWD   | RWA                                    | No record maintained         | N/A                                 | No  |
| 5.     | Beat No. 4                        | M.B. Road  | 8x7 ft                            | PS Ambedkar            | PWD   | RWA                                    | No record                    | N/A                                 | No  |

|     |            |  |         |                   |     |     |                      |     |    |
|-----|------------|--|---------|-------------------|-----|-----|----------------------|-----|----|
|     |            | R.P.S. Gate No. 1  |         | ar Nagar          |     |     | maintained           |     |    |
| 6.  | Beat No. 6 | Integrated Facilitation Police Booth, Virat Chowk, Raja Ram Marg | 12x8 ft | PS Ambedkar Nagar | PWD | RWA | No record maintained | N/A | No |
| 7.  | Beat No. 7 | 331, near Fountain Park, Block No. 20, Dakshin puri              | 8x8 ft  | PS Ambedkar Nagar | MCD | RWA | No record maintained | N/A | No |
| 8.  | Beat No. 8 | Near Dhingra Petrol Pump, BRT Road                               | 8x8 ft  | PS Ambedkar Nagar | PWD | RWA | No record maintained | N/A | No |
| 9.  | Beat No-09 | B Block Dakshin puri near Mohalla Clinic                         | 8x8 ft  | PS Ambedkar Nagar | MCD | RWA | No record maintained | N/A | No |
| 10. | Beat No-10 | LSC Market opposite side of Pushpa Bhawan                        | 8x8 ft  | PS Ambedkar Nagar | MCD | RWA | No record maintained | N/A | No |
| 11. | Beat No-10 | Inside of LSC Market opposite side of Pushpa Bhawan              | 8x8 ft  | PS Ambedkar Nagar | MCD | RWA | No record maintained | N/A | No |

**List of Police Booths (Box) in the jurisdiction of PS Defence Colony**

| <b>S. No.</b> | <b>Ref. No. of post/ beat box/ booth</b> | <b>Exact location / address of the post/ beat box/ booth</b> | <b>Land area covered by the beat box</b> | <b>Name of police station</b> | <b>Whether construction on public land/ private land</b> | <b>Who constructed it (police/ RWA/ MWA)</b> | <b>Month &amp; Year of construction</b> | <b>Total cost of construction incurred</b> | <b>If electricity provided / no. of electricity connection</b> |
|---------------|--|--|--|-------------------------------|--|--|---|--|--|
| 12.           | Beat No-01                               | D-Block Defence Colony                                       | D-Block Nala                             | D. Colony                     | PWD  | HAA  | No record available                     | N/A  | -  |
| 13.           | Beat No.-2                               | C-Clock Defence Colony                                       | Near gas agency Basti Bawli road         | D. Colony                     | PWD  | RWA  | No record available                     | N/A  | -  |
| 14.           | Beat No-03                               | A-Block Defence Colony                                       | A-Block Defence Colony                   | D. Colony                     | PWD  | RWA  | 22 Oct 2014                             | N/A  | -  |
| 15.           | Beat No-04                               | Mkt A-Block Defence Colony                                   | Mkt area                                 | D. Colony                     | PWD  | MWA  | No record maintained                    | N/A  | -  |
| 16.           | Beat No-06                               | Near Samaj Sadan Road No. 6                                  | Andrews Ganj                             | D. Colony                     | PWD  | RWA  | No record maintained                    | N/A  | -  |
| 17.           | Beat No-06                               | Near BSES office Andrews Ganj Mkt.                           | Andrews Ganj                             | D. Colony                     | PWD  | RWA  | No record maintained                    | N/A  | -  |
| 18.           | Beat No-07                               | HUDCO Palace   | Ansal Palaza & HUDCO Palace              | D. Colony                     | HUDCO Palace   | MWA  | No record maintained                    | N/A  | -  |

|     |            |                               |                       |           |     |     |                      |     |   |
|-----|------------|-------------------------------|-----------------------|-----------|-----|-----|----------------------|-----|---|
| 19. | Beat No-08 | Sawal Nagar Mkt Corner        | Sawal Nagar           | D. Colony | MCD | RWA | No record maintained | N/A | - |
| 20. | Beat No-09 | Arvindo Park Corner           | Sadiq Nagar sec-3 & 2 | D. Colony | PWD | RWA | No record maintained | N/A | - |
| 21. | Beat No-10 | In front of DIGGIN Restaurant | Anand Lok             | D. Colony | PWD | RWA | No record maintained | N/A | - |

### **List of Police Booths (Box) in the jurisdiction of PS GK-1**

| <b>S. No.</b> | <b>Ref. No. of post/beat box / booth</b> | <b>Exact location/ address of the post/beat box/ booth</b> | <b>Land area covered by the beat box</b> | <b>Name of police station</b> | <b>Whether construction on public land/ private land</b> | <b>Who constructed it (police / RWA/ MWA)</b> | <b>Month &amp; Year of construction</b> | <b>Total cost of construction incurred</b> | <b>If electricity provided / no. of electricity connection</b> |
|---------------|--|--|--|-------------------------------|--|---|---|--|--|
| 22.           | Beat No-01                               | Vill Zamrudpur   | Vill Zamrudpur                           | GK-1                          | PWD  | RWA   | No record maintained                    | N/A  | -  |
| 23.           | Beat No-02                               | N-Block Market   | N Block Market                           | GK-1                          | PWD  | RWA   | No record maintained                    | N/A  | -  |
| 24.           | Beat No-03                               | Kailash Colony Mkt   | Kailash Colony Mkt                       | GK-1                          | PWD  | RWA   | No record maintained                    | N/A  | -  |
| 25.           | Beat No-06                               | M Block Market   | M Block Market                           | GK-1                          | PWD  | RWA   | No record maintained                    | N/A  | -  |

**Detail of Beat box/Police Booth of Ps Hauz Khas N.D**

| Sr .<br>No. | Referenc e no. of Post/beatbox /booth | Exact location/Address of the post/Beatbox/ booth, | Land area covered by the beat box | Nam e of polic e stati on | Whethe r constru ction on public land/private land | Who construc ted it Police /RWA/ MWA | Month & year of contruc tion | Total cost of construc tion incurred | If electric ity provide d K. No. of electric ity connec tion |
|-------------|---------------------------------------|--|-----------------------------------|---------------------------|--|--------------------------------------|------------------------------|--------------------------------------|--|
| 1.          | Beat No. 1                            | E block Market Hauz Khas                           | 10*6                              | Hau z Khas                | Public Land  | PWD                                  | 2005                         |                                      |  |
| 2.          | Beat No. 2                            | Near Hauz Khas Metro station No. 3                 | 10*10                             | Hau z Khas                | Public Land  | RBI Colony RWA                       | 2018                         |                                      |  |
| 3.          | Beat No. 3                            | Swami Nagar Road near outer ring road              | 10*10                             | Hau z Kkhas               | MCD Land   | RWA                                  | 2018                         |                                      |  |
| 4.          | Beat No 4                             | Near Gate No. 2 Shah pur Entrance                  | 6*6                               | Hau z Khas                | Public Land  | RWA                                  | 2020                         |                                      |  |
| 5           | Beat No. 6                            | Sudarshan Road , Gautam Nagar                      | 10*10                             | Hau z Khas                | Public Land  | RWA                                  | 2021                         |                                      |  |
| 6.          | Beat No. 7                            | Near Metro station Gate No. 3                      | 26*12                             | Hau z Khas                | Public Land  | Metro                                | 2018                         |                                      |  |
| 7           | Beat No. 8                            | Near Sai BABA Mandir , Masjid moth                 | 10*10                             | Hau z Khas                | MCD Land   | RWA                                  | 2016                         |                                      |  |

**List of Police Booths in the jurisdiction of PS C.R Park**

| S. No. | Ref No. of post/beat | Exact locati on/ address of the post/beat | Land area covered by the beat box | Nam e of polic e stati on | Whethe r constru ction on public land/ | Who construc ted it (police / RWA/ MWA) | Month & Year of constru ction | Total cost of construc tion incurred | If electri city provid ed / no. of electri city |
|--------|----------------------|---|-----------------------------------|---------------------------|--|---|-------------------------------|--------------------------------------|---|
|--------|----------------------|---|-----------------------------------|---------------------------|--|---|-------------------------------|--------------------------------------|---|

|     | <b>box / booth</b> | <b>box/ booth</b>    |                             |          | <b>private land</b> |     |                       |     | <b>connec tion</b> |
|-----|--------------------|----------------------|-----------------------------|----------|---------------------|-----|-----------------------|-----|--------------------|
| 26. | Bea t No-01        | Chirag delhi flyover | Chirag Delhi                | C.R Park | PWD                 | N/A | No record maintaine d | N/A | -                  |
| 27. | Bea t No-02        | M-Block Marke t      | G.K-11 New Delhi            | C.R Park | PWD                 | N/A | No record maintaine d | N/A | -                  |
| 28. | Bea t No-06        | Alakn anda Marke t   | Alakn anda and NRI Compl ex | C.R Park | PWD                 | N/A | No record maintaine d | N/A | -                  |
| 29. | Bea t No-07        | B-Block C.R Park     | B,C, E Block C.R Park       | C.R Park | PWD                 | N/A | No record maintaine d | N/A | -                  |
| 30. | Bea t No-08        | K-1 Road C.R Park    | K Block C.R Park            | C.R Park | PWD                 | N/A | No record maintaine d | N/A | -                  |

### **List of Police Booths in the jurisdiction of PS Maidan Garhi**

| <b>S. No.</b> | <b>Ref. No. of post/ beat box/ booth</b> | <b>Exact location/ address of the post/ beat box/ booth</b> | <b>Land area covered by the beat box</b> | <b>Name of polic e station</b>   | <b>Whether constructi on on public land/ private land</b> | <b>Who constr ucted it (police / RWA/ MWA)</b> | <b>Mon th &amp; Year of cons truction</b> | <b>Total cost of constru ction incurre d</b> | <b>If electrici ty provided / no. of electrici ty connecti on</b> |
|---------------|--|---|--|----------------------------------|---|--|---|--|---|
| 31.           | Beat No-01                               | Maidan Garhi Bus Stand                                      | Maidan Garhi village                     | Maidan Garhi Bus Stand Booth     | I & FC  | Tempor ary Booth                               | No recor d avail able                     | No record available                          | -   |
| 32.           | Beat No-04                               | CNG Pump Rajpur Extension                                   | Rajpur khurd Extension                   | CNG Pump Rajpur Extensi on Booth | DDA   | RWA  | No recor d avail able                     | No record available                          | -   |

|     |            |   |  |   |     |                          |                     |                     |   |
|-----|------------|---|--|---|-----|--------------------------|---------------------|---------------------|---|
| 33. | Beat No-05 | Connect Road to CAPFIMS                   | South Asian University & CAPFIMS         | CAPFIMS Booth                                   | DDA | RWA                      | No record available | No record available | - |
| 34. | Beat No-06 | Ansal Road Kharak Village                 | Green Meadows and Kharak Village         | Ansal Booth Kharak Village                      | MCD | RWA                      | No record available | No record available | - |
| 35. | Beat No-09 | GURU JEE T-Point Near Radha Swami Satsang | Radha Saomi Satsang Beas & Guruji Ashram | GURU JEE T-Point Near Radha Swami Satsang Booth | PWD | Radha Saomi Satsang Beas | No record available | No record available | - |
| 36. | Beat No-12 | Mother Teresa Drive                       | Mother Teressa Drive                     | Mother Teresa Drive Booth                       | MCD | RWA                      | No record available | No record available | - |

### **List of Police Booths in the jurisdiction of PS Saket**

| S.No | Ref. No. of post/beat box/booth | Exact location/address of the post/beat box/booth | Land area covered by the beat box | Name of police station | Whether construction on public land/private land | Who constructed it (police/RWA/MWA) | Month & Year of construction | Total cost of construction incurred | If electricity provided / no. of electricity connection |
|------|---------------------------------|---|-----------------------------------|------------------------|--|-------------------------------------|------------------------------|-------------------------------------|---|
|      | Beat No. 01                     | Police Booth Behind Bus                           | 10X10                             | Saket                  | Public Land                                      | RWA                                 | 2016                         | -                                   | 00  |

|             |   |                          |       |             |              |      |   |    |  |
|-------------|---|--------------------------|-------|-------------|--------------|------|---|----|--|
|             |   | Stand Lado Sarai Village |       |             |              |      |   |    |  |
| Beat No. 02 | Police Booth Near Sai Mandir, Saket D Bloc          | 10X12                    | Saket | Public Land | RWA          | 2013 | - | 00 |  |
| Beat no. 03 | Police Booth in Market of PVR Anupam Market         | 15X15                    | Saket | Public Land | Delhi Police | 2015 | - | 00 |  |
| Beat No. 04 | Police Booth Near F Block                           | 9X 10                    | Saket | Public Land | RWA          | 2011 | - | 00 |  |
| Beat No. 05 | Police Booth M Block Mother Dairy                   | 7X7                      | Saket | Public Land | RWA          | 2017 | - | 00 |  |
| Beat No. 06 | Police Booth on Entry Gate of Select City Mall      | 8X6                      | Saket | Public Land | MWA          | 2012 | - | 00 |  |
| Beat No. 07 | Police Booth Near Khoka Market                      | 7X9                      | Saket | Public Land | RWA          | 2012 | - | 00 |  |
| Beat no. 08 | Police Booth Asain Market Saket                     | 9X9                      | Saket | Public Land | RWA          | 2012 | - | 00 |  |
| Beat No. 09 | Police Booth Infron of Gurudwara Sec-5 Pushp vihar  | 9X9                      | Saket | Public Land | RWA          | 2012 | - | 00 |  |
| Beat No. 10 | Police Booth Near Entry Gate of Sec-07, Pushp Vihar | 9X9                      | Saket | Public Land | RWA          | 2011 | - | 00 |  |

**List of Police Booths in the jurisdiction of PS Fatehpur Beri**

| S. No. | Ref. No. of post/beat box/booth | Exact location/ address of the post/beat box/booth        | Land area covered by the beat box | Name of police station | Whether construction on public land/private land | Who constructed it (police / RWA/ MWA) | Month & Year of construction | Total cost of construction incurred | If electricity provided / no. of electricity connection |
|--------|---------------------------------|---|-----------------------------------|------------------------|--|--|------------------------------|-------------------------------------|---|
| 37.    | Beat No. 03                     | Farm No. 34, Dera Police Booth, Dera-Mandi Road           | 8 X 8 feet                        | Fatehpur Beri          | Public Land                                      | RWA                                    | --                           | -                                   | 15346<br>4917   |
| 38.    | Beat No. 04                     | Jheel Khurd Police Booth, At Faridabad Delhi Border Point | 10 X 10 feet                      | Fatehpur Beri          | Public Land                                      | RWA                                    | --                           | -                                   | --  |
| 39.    | Beat No. 05                     | Mandi Toll Tax Picket Police Booth                        | 10 X 10 feet                      | Fatehpur Beri          | Public Land                                      | Delhi Jal Board                        | (Re-Construction)            | -                                   | 15405<br>132  |
| 40.    | Beat No. 03                     | Dera Mandi Road Police Booth                              | 12 X 14 feet                      | Fatehpur Beri          | Public Land                                      | RWA                                    | --                           | -                                   | --  |
| 41.    | Beat No. 08                     | Prakati Marg Police Booth                                 | 10 X 15 feet                      | Fatehpur Beri          | Public Land                                      | RWA                                    | --                           | -                                   | 15418<br>3696   |

|     |             |   |             |               |             |                             |    |   |           |
|-----|-------------|---|-------------|---------------|-------------|-----------------------------|----|---|-----------|
| 42. | Beat No. 07 | Bandh Road Gadaipur Police Booth At T-Point Mandi Road-Bandh Road               | 10 X 8 feet | Fatehpur Beri | Public Land | RWA                         | -- | - | 154045130 |
| 43. | Beat No. 09 | Gujjar chowk Police Booth Aya Nagar, New Delhi <b>(Integrated Police Booth)</b> | 13 X 8 feet | Fatehpur Beri | Public Land | RWA                         | -- | - | 154029163 |
| 44. | Beat No. 11 | Aya Nagar Police Booth on M.G.Road  | 12 X 8 feet | Fatehpur Beri | Public Land | National Highways Authority | -- | - | 150628647 |

**List of Police Booths in the jurisdiction of PS Malviya Nagar**

| S. No. | Ref. No. of post/beat box / booth | Exact location/ address of the post/beat box/ booth | Land area covered by the beat box | Name of police station | Whether construction on public land/ private land | Who constructed it (police / RWA/ MWA) | Month & Year of construction | Total cost of construction incurred | If electricity provided / no. of electricity connection |
|--------|-----------------------------------|---|-----------------------------------|------------------------|---|--|------------------------------|-------------------------------------|---|
| 45.    | Beat                              | Police Booth Near                                   | 20x9                              | Malviya                | Public Land                                       | RWA                                    | 2017                         | -                                   | 00  |

|     |             |  |       |               |             |     |      |   |    |
|-----|-------------|--|-------|---------------|-------------|-----|------|---|----|
|     | No. 01      | Chirag Delhi main entrance                         |       | Nagar         |             |     |      |   |    |
| 46. | Beat No. 01 | Police Booth near PSRI hospital                    | 10X12 | Malviya Nagar | Public Land | RWA | 2017 | - | 00 |
| 47. | Beat no. 02 | Police Booth Near Andolan park Savitri Nagar       | 6X8   | Malviya Nagar | Public Land | RWA | 2015 | - | 00 |
| 48. | Beat No. 03 | Police Booth Near Sai baba Mandir Khirki Extension | 9X8   | Malviya Nagar | Public Land | RWA | 2012 | - | 00 |
| 49. | Beat No. 03 | Police Booth Mani Road DDA FaltsKhirki Village     | 9X9   | Malviya Nagar | Public Land | RWA | 2015 | - | 00 |
| 50. | Beat No. 04 | Police Booth near Mother Dairy Panchsheel park     | 8X6   | Malviya Nagar | Public Land | RWA | 2013 | - | 00 |
| 51. | Beat No. 05 | Police Booth Main Market Malviya Nagar             | 10X9  | Malviya Nagar | Public Land | MWA | 2012 | - | 00 |

|     |             |   |       |               |             |     |      |   |    |
|-----|-------------|---|-------|---------------|-------------|-----|------|---|----|
| 52. | Beat no. 08 | Police Booth near Lagoon Banquet        | 9X9   | Malviya Nagar | Public Land | RWA | 2012 | - | 00 |
| 53. | Beat No. 10 | Police Booth near Balmiki Camp Begampur | 15X12 | Malviya Nagar | Public Land | RWA | 2014 | - | 00 |
| 54. | Beat No. 10 | Police Booth near S L House             | 10X10 | Malviya Nagar | Public Land | RWA | 2012 | - | 00 |

#### **DETAILS OF POLICE BOOTH/POLICE BOX IN PS MEHRAULI**

| Beat wise Booth /Box No. | Exact location of booth              | Land area covered by the beat box | Name of Police Station | Whether construction on public land/private land | Who constructed it (Police/RWA/MWA) | Month & Year of construction | Total cost of construction incurred | If electricity provided, if yes C.No. |
|--------------------------|--------------------------------------|-----------------------------------|------------------------|--|-------------------------------------|------------------------------|-------------------------------------|---------------------------------------|
| Beat No.1                | Near DESU Road, Sanjay Van, Mehrauli | 15X12 Sq.Ft.                      | PS Mehrauli            | Public land                                      | RWA                                 | 2000                         | No records                          | No                                    |
| Beat No.3                | Near Aam Bagh, Ward No.8, Mehrauli   | 12X10                             | --do--                 | Public land                                      | RWA                                 | 2012                         | No records                          | No                                    |
| Beat No.5                | Near Garden of Five Senses           | 15X15                             | --do--                 | Public land                                      | RWA                                 | 2005                         | No records                          | No                                    |
| Beat No.6                | Near Gate No.4, Freedom Fighter      | 10X10                             | --do--                 | Private Land                                     | RWA                                 | 2015                         | No records                          | No                                    |
| Beat No.7                | Near Ahistha Sthal, MG               | 10X10                             | --do--                 | Public Land                                      | Trust, Ahistha Sthal                | 1995                         | No records                          | No                                    |

|                |  |  |  |  |  |  |  |  |
|----------------|--|--|--|--|--|--|--|--|
| Road, Mehrauli |  |  |  |  |  |  |  |  |
|----------------|--|--|--|--|--|--|--|--|

**List of Police Booths (Box) in the jurisdiction of PS SGV**

| S. No. | Ref. No. of post/beat box / booth | Exact location/ address of the post/beat box/booth | Land area covered by the beat box | Name of police station | Whether construction on public land/private land | Who constructed it (police / RWA/ MWA) | Month & Year of construction | Total cost of construction incurred | If electricity provided / no. of electricity connection |
|--------|-----------------------------------|--|-----------------------------------|------------------------|--|--|------------------------------|-------------------------------------|---|
| 55.    | Beat No-04                        | Shooting range road, near Jaat Dharamshal          | G Block, Sangam Vihar             | SGV                    | Public Land                                      | Not Known                              | Not Known                    | Not Known                           | No  |

**List of Police Booths (Box) in the jurisdiction of PS Tigri**

| S. No. | Ref. No. of post / beat box/ | Exact location/ address of the post/ | Land area covered by the | Name of police station | Whether construction on public land/ | Who constructed it (police / | Month & Year of construction | Total cost of construction incurred | If electricity provided / no. of electri |
|--------|------------------------------|--------------------------------------|--------------------------|------------------------|--------------------------------------|------------------------------|------------------------------|-------------------------------------|--|
|--------|------------------------------|--------------------------------------|--------------------------|------------------------|--------------------------------------|------------------------------|------------------------------|-------------------------------------|--|

|    | <b>booth</b> | <b>beat box/booth</b>                    | <b>beat box</b>             |       | <b>private land</b> | <b>RWA/MWA)</b> |                      |     | <b>city connection</b> |
|----|--------------|--|-----------------------------|-------|---------------------|-----------------|----------------------|-----|------------------------|
| 1. | Beat No. 12  | MB Road Near Batra Hospital              | 20 X 20 Square Foot Approx. | Tigri | DDA                 | Delhi Police    | No record maintained | N/A | -                      |
| 2. | Beat No. 09  | Near MCD Toilet JJ Camp Tigri            | 6 X 8 Square Foot Approx    | Tigri | Public Land         | RWA             | No record maintained | N/A | -                      |
| 3. | Beat No. 10  | Tigri near Hanuman Mandir Tigri          | 06 X 08 Square Foot Approx  | Tigri | Public Land         | RWA             | No record maintained | N/A | -                      |
| 4. | Beat No. 05  | K-2 Sangam vihar near Nahari Baba Mandir | 08 X 10 Square Foot Approx  | Tigri | Public Land         | RWA             | No record maintained | N/A | -                      |

| Beat wise Booth /BoxNo. | Exact location of booth | Land area covered by the beat box | Name of Police Station | Whether construction on public land/private land | Who constructed it (Police/RWA/MWA) | Month &Year of construction | Total cost of construction incurred | If electricity provided, if yes C.No. |
|-------------------------|-------------------------|-----------------------------------|------------------------|--|-------------------------------------|-----------------------------|-------------------------------------|---------------------------------------|
|-------------------------|-------------------------|-----------------------------------|------------------------|--|-------------------------------------|-----------------------------|-------------------------------------|---------------------------------------|

|             |   |                              |             |             |        |   |            |                  |
|-------------|---|------------------------------|-------------|-------------|--------|---|------------|------------------|
| Beat No.1   | Kotla Red Light   | 4+6 Sq. Feet                 | PS K.M. PUR | Public Land | RWA    | - | No records | -                |
| Beat No.3   | 1. Near Allahbad Bank<br>K.M. Pur<br>2. Near N-1 Andrews Ganj Flyover | 6+8 Sq. Feet<br>6+8 Sq. Feet | --do--      | Public Land | RWA    | - | No records | -                |
| Beat No.7   | South Extension Part-1 Market   | 8+10 Sq. Feet                | --do--      | Public Land | MWA    | - | No records | CA No. 150644676 |
| Beat No.11  | Near CVC Building INA ND  | 10+7 Sq. Feet                | --do--      | Public Land | RWA    | - | No records | -                |
| Beat No. 12 | Near INA Metro Gate No.-2 Integrated Police Booth                     | 10+7 Sq. Feet                | --do--      | Public Land | Police | - | No records | CA No. 154525849 |

## West District

### **Brief Note:-**

West District is functioning in a separate building situated at C-Block, Janak Puri, New Delhi-110058 (near Bharti College and Maharaja Surajmal Institute). The DCP office along with all English Offices/Branches including Control Room/West is working/running in this building since year 2017-2018. Earlier the same was situated in the premises of Police Station Rajouri Garden, Delhi. Office of the Joint CP/Western Range and DCP/Traffic, Western Range is also situated in this building. Further details of West District is as under:-

### **Details of DCsP/West District**

| Sl. No. | Officer      | Office Address  | E-mail ID                     | Telephone No.   |
|---------|--------------|---|-------------------------------|-----------------|
| 1       | DCP          | 1 <sup>st</sup> Floor, DCP Office Complex, C-Block, Janakpuri, New Delhi-110058 | dcp.west@delhipolice.gov.in   | 011-25553992    |
| 2       | Addl. DCP-1  | Ground Floor, DCP Office Complex, C-Block, Janakpuri, New Delhi-110058          | adcp1.west@delhipolice.gov.in | 011-25512232    |
| 3.      | Addl. DCP-II | Second Floor, DCP Office Complex, C-Block, Janakpuri, New Delhi-110058          | Addl-dcp2-west-dl@nic.in      | 011-25500934/36 |

### **Details of all Branches of West District**

| S.No. | Branch     | Address  | E-Mail ID              | Telephone No. |
|-------|------------|--|------------------------|---------------|
| 1.    | SIP        | Room No. 405, 4 <sup>th</sup> Floor, DCP Office Complex, C Block, Janakpuri, Delhi | ---                    | ---           |
| 2.    | HACR       | Room No. 302, 3 <sup>rd</sup> Floor, DCP Office Complex, C Block, Janakpuri, Delhi | ---                    | ---           |
| 3.    | HAX        | Room No. 414, 4 <sup>th</sup> Floor, DCP Office Complex, C Block, Janakpuri, Delhi | dsgmc2017wd@gmail.com  | ---           |
| 4.    | PQ Cell    | Room No. 416 4 <sup>th</sup> Floor, DCP Office Complex, C Block, Janakpuri, Delhi  | pqcellwest@gamil.com   | ---           |
| 5.    | Legal Cell | Room No. 403, 4 <sup>th</sup> Floor, DCP Office Complex, C Block, Janakpuri, Delhi | legalwest303@gmail.com | 011-25511830  |
| 6.    | HAE        | Room No. 410, 4 <sup>th</sup> Floor, DCP Office Complex, C Block, Janakpuri, Delhi | ---                    | 011-25591128  |

|     |                |  |  |                              |
|-----|----------------|--|--|------------------------------|
| 7.  | HAP            | Room No. 306, 3 <sup>rd</sup> Floor, DCP Office Complex, C Block, Janakpuri, Delhi | ---  | ---                          |
| 8.  | HAC            | Room No. 503, 5 <sup>th</sup> Floor, DCP Office Complex, C Block, Janakpuri, Delhi | ---  | 011-25511198                 |
| 9.  | HAG            | Room No. 202, 2nd Floor, DCP Office Complex, C Block, Janakpuri, Delhi             | gbranchwest@gmail.com                                      | 011-25551187                 |
| 10. | HAA            | Room No. 201, 2 <sup>nd</sup> Floor, DCP Office Complex, C Block, Janakpuri, Delhi | adminbranchwestdistrict@gmail.com                          | ---                          |
| 11. | Account        | Room No. 312, 3 <sup>rd</sup> Floor, DCP Office Complex, C Block, Janakpuri, Delhi | ddowest@gmail.com  | 011-25551195                 |
| 12. | RTI            | Room No. 402, 4 <sup>th</sup> Floor, DCP Office Complex, C Block, Janakpuri, Delhi | rticellwest@gmail.com                                      | 011-25591125                 |
| 13. | Inspr. Admin   | Room No. 311, 3 <sup>rd</sup> Floor, DCP Office Complex, C Block, Janakpuri, Delhi | adminbranchwestdistrict@gmail.com                          | ---                          |
| 14. | Control Room   | Room No. 501, 5 <sup>th</sup> Floor, DCP Office Complex, C Block, Janakpuri, Delhi | ---  | 011-25534540<br>011-25541909 |
| 15. | District Line  | 1 <sup>st</sup> Floor, P.P Subhash Nagar, Rajouri Garden                           | ---  | 011-25431747                 |
| 16. | AATS           | Tagore Garden  | acp-aatswest-dl@delhipolice.gov.in                         | 011-25168651                 |
| 17. | MACT Cell      | MACT Cell, PS Hari Nagar   | <a href="mailto:mactwest@gmail.com">mactwest@gmail.com</a> | 011-25112072                 |
| 18. | Reception/ PRO | Main entrance, ground floor, DCP Office Complex, C-Block, Janak Puri               | ---  | 011-25551189                 |
| 19. | Spl Staff      | Tagore Garden  | insp-splstaff-west@delhipolice.gov.in                      | 011-25226550                 |
| 20. | MT             | MT Workshop, PP Madipur, PS Punjabi Bagh, West District, Delhi                     | ---  | 9868529203                   |

**Details of All ACsp Sub-Division/West Distt.**

| Sr. No. | Name of Sub. Divison | Address  | E-mail ID                            | Telephone No. |
|---------|----------------------|--|--------------------------------------|---------------|
| 1.      | ACP/Rajouri Garden   | Room No. 111, 1 <sup>st</sup> floor, PS Rajouri Garden, Delhi-110027 | acp.rajourigarden@delhipolice.gov.in | 011-25446901  |
| 2.      | ACP/Tilak Nagar      | P.S Tilak Nagar main Najagarh Road, Tilak Nagar, Delhi               | acp.tilaknagar@delhipolice.gov.in    | 011-25407901  |

|    |                  |   |                                     |                            |
|----|------------------|---|-------------------------------------|----------------------------|
| 3. | ACP/Punjabi Bagh | Room No. 103-104, 1 <sup>st</sup> Floor, PS Punjabi Bagh, Delhi | acp.punjabibagh@delhi police.gov.in | 011-25225615<br>8750871105 |
| 4. | ACP/Maya Puri    | 1 <sup>st</sup> Floor, Police Station Naraina, Delhi            | acp.mayapuri@delhipolice.gov.in     | 011-25893488               |

### **Details of Other ACsP in West District**

| Sr. No. | Designation  | Address  | E-mail ID                  | Telephone No. |
|---------|--------------|--|----------------------------|---------------|
| 1.      | ACP/HQ       | 2 <sup>nd</sup> Floor, DCP Office Complex, C Block, Janakpuri, Delhi | ---                        | 011-25522023  |
| 2.      | ACP/OPS      | CA-91-92, Titarpur, Tagore Garden, New Delhi                         | acpops@delhi police.gov.in | 011-25168651  |
| 3.      | ACP/DIU      | 1 <sup>st</sup> Floor, PS Rajouri Garden, Delhi                      | Acp-diu-west-dl@nic.in     | 011-25452074  |
| 4.      | ACP/CAW Cell | 1 <sup>st</sup> Floor, Police Station Kirti Nagar, Delhi             | acpcawcell@gmail.com       | 011-25915314  |
| 5.      | ACP/PG       | 4 <sup>th</sup> Floor, DCP Office Complex, C Block, Janakpuri, Delhi | ---                        | 011-25541639  |

### **Details of Cyber Police Station/West Distt.**

| Sr. No. | Name of Police Station | Address  | E-mail ID                        | Telephone No. |
|---------|------------------------|--|----------------------------------|---------------|
| 1.      | PS Cyber West          | 2 <sup>nd</sup> Floor, P.S Hari Nagar premises, Delhi-110064 | Shocyber.west@delhipolice.gov.in | 011-25133432  |

### **Details of Police Stations in West District**

| Sr. No | Name of Police Station | Address                                      | E-mail ID                       | Telephone No.                | Sub-Division              |
|--------|------------------------|--|---------------------------------|------------------------------|---------------------------|
| 1      | Rajouri Garden         | Vishal Enclave, Rajouri Garden, Delhi-110027 | sho-rajourigarden-dl@nic.in     | 011-25453990<br>011-25458885 | <b>ACP/Rajouri Garden</b> |
| 2      | Janak Puri             | District Centre, Janakpuri, New Delhi-110058 | sho-janakpuri-dl@nic.in         | 011-25551410                 |                           |
| 3      | Hari Nagar             | DA Block, Hari Nagar, Delhi-110064           | sho.haringr@delhi police.gov.in | 011-28125719                 |                           |

|    |              |  |                                 |                              |                         |
|----|--------------|--|---------------------------------|------------------------------|-------------------------|
| 4  | Tilak Nagar  | Opp. Haldirams, main Najagarh Road, Tilak Nagar, Delhi   | sho-tilakngr-dl@nic.in          | 011-25407800<br>8750871130   | <b>ACP/Tilak Nagar</b>  |
| 5  | Khyala       | J.J.Colony, Khayala, Vishnu Garden, New Delhi-1100   | sho.khyala@delhipolice.gov.in   | 011-28335696<br>8750871132   |                         |
| 6  | Vikas Puri   | J3J9+36G, Guru Virjanand Marg, A-Block, Vikaspuri, New Delhi-110059                            | sho-vikaspuri-dl@nic.in         | 011-25551213<br>8750871131   |                         |
| 7  | Punjabi Bagh | Service Road No. 35, Shivaji Park, Near Maharaja Aggarsen Hospital, Punjabi Bagh, Delhi-110026 | sho-pujabibagh-dl@nic.in        | 8287641531                   | <b>ACP/Punjabi Bagh</b> |
| 8  | Kirti Nagar  | N-Block, Main Furniture Market, Kirti Nagar, Delhi-110015.                                     | sho.kirtingr@delhipolice.gov.in | 8800252403                   |                         |
| 9  | Moti Nagar   | Near Hindustan Petrol Pump, Main Najafgarh Road, Delhi-110015.                                 | sho-motingr@delhipolice.gov.in  | 011-25431747                 | <b>ACP/Mayapuri</b>     |
| 10 | Maya Puri    | B-85-86 Phase-I, Mayapuri Main Road, Delhi-110064.   | sho-mayapuri-dl@nic.in          | 011-28116097                 |                         |
| 11 | Naraina      | B-218, Munshi Ram Marg, NIA Phase-I, Naraina, Delhi  | sho-naraina@delhipolice.gov.in  | 7428978949                   |                         |
| 12 | Inderpuri    | F-Block, Budh Nagar, Inderpuri   | Sho-inderpuri-dl@nic.in         | 011-25832400<br>011-25832201 |                         |

### **Details of Naib Court/West District**

#### **(Tis Hazari Session Court)**

| <b>Sr. No.</b> | <b>Court Name</b>                                  | <b>Name, Rank and No. of Naib Court</b> | <b>Contact No.</b> |
|----------------|--|---|--------------------|
| 1.             | Sh. Vinod Kumar, DJ/West Room No. 201              | ASI Shailesh, 620/W                     | 9958076763         |
| 2.             | Ms. Harleen Singh, ASJ-1 Room No. 16 (POCSO)       | HC Amit, 1446/W                         | 9999434141         |
| 3.             | Ms. Preeti Parewa, ASJ Room No. 21 (FTSC POCSO-01) | ASI Mahender Pal, 1148/W                | 9718457567         |
| 4.             | Ms. Aanchal, ASJ Room No. 221 (Spl. FTC-01 RAPE)   | HC Manoj Kumar, 575/W                   | 9868417812         |
| 5.             | Ms. Shivali Sharma, ASJ-03 Room No. 318 (MCOCA)    | ASI Rajesh, 138/W                       | 8851069767         |

|     |  |   |                          |
|-----|--|---|--------------------------|
| 6.  | Sh. Hem Raj, ASJ-08<br>Room No. 323                                  | W/Ct. Sonia, 1565/W                           | 7982557169               |
| 7.  | Ms. Aditi Garg, ASJ-06<br>Room No. 22 (POCSO)                        | ASI Vinod, 206/W<br>W/ASI Asha, 1811/W        | 9873394870<br>9518822635 |
| 8.  | Sh. Sachin Jain, ASJ-07<br>Room No. 216 (POCSO)                      | ASI Devender, 1792/W<br>ASI Ram Mehar, 2417/W | 9811193065<br>8800908969 |
| 9.  | Sh. Gautam Manan, ASJ-09<br>Room No. 307                             | HC Amit, 1714/W                               | 8287230171               |
| 10. | Ms. Kadambari Avasthi, ASJ<br>Room No. 178 (FTSC,RC-02)              | ASI Jai Bhagwan, 77/W                         | 9868099494               |
| 11. | Sh. Sidhartha Malik, ASJ<br>Room No.139(SC-POCSO-01)                 | HC Pankaj, 914/W                              | 9968441559               |
| 12. | Sh. Rajender Singh, ASJ<br>Room No. 120 (SC-RC-02)                   | W/ASI Urmil Kant, 2401/W                      | 9953338384               |
| 13. | Vacant Court, Room No. 313   | ASI Yogesh, 1642-D                            | 9811153035               |
| 14. | Sh. Ankit Mehta, ASJ<br>Room No.229(SC-POCSO-02)                     | ASI Sajjan, 2419/W                            | 8750657878               |
| 15. | Ms. Shefali Barnala Tandan, ASJ-05<br>(Room No. 17)                  | HC Naveen, 154/W                              | 9910134845               |
| 16. | Sh. Vijay Shankar, ASJ-04<br>(Room No. 202)                          | SI Rajender Singh, 3360-D                     | 9810206974               |
| 17. | Ms. Saumya Chauhan, ASJ<br>Room No. 324<br>(More than 4 Years Cases) | ASI Neeraj, 823/W                             | 9213772467               |
| 18. | Ms. Babita Puniya, ASJ<br>(Room No. 122)                             | ASI Vijender Hooda, 2582-D                    | 8683938132               |

**(Tis Hazari MM Courts & APPs Courts, West District, Delhi)**

| Sr. No. | Name of the Court  | Name, Rank and No. of Naib Court | Contact No. |
|---------|--|----------------------------------|-------------|
| 1.      | Ms. Samiksha, Ld. CJM DIU,<br>Cyber Cell/West, Court No. 146 | HC Parmod, 506/W                 | 9968571318  |
| 2.      | Ms. Akriti Mahendru, Ld. ACJM<br>Court No. 145               | HC Pardeep, 2132/W               | 9560483641  |
| 3.      | Sh. Dev Saroha, Ld. JMFC-01<br>DMC Act., Court No. 341       | ASI Arjun Lal, 244/W             | 9818853881  |
| 4.      | Ms. Komal Garg, JIMIFC-03<br>Court No. 292                   | W/Ct. Geetika, 1685/W            | 9817119725  |
| 5.      | Ms. Sukriti Singh, Ld. JMFC-04 Court<br>No. 268              | ASI Sita Ram Meena, 2540/W       | 8619272096  |
| 6.      | Ms. Aneeza Bishnoi, Ld. JMFC-07<br>Court No. 289             | HC Rakesh Kumar, 751/W           | 8920409015  |
| 7.      | Sh. Ankit Karan Singh, Ld. JMFC-08<br>Court No. 30           | HC Manish, 941/W                 | 9871096755  |
| 8.      | Ms. Deepika Goyal Shokeen, Ld.<br>JMFC (Mahila Court-03),    | W/Ct. Amita, 1619/W              | 7838901421  |

|     |  |                          |            |
|-----|--|--------------------------|------------|
| 9.  | Ms. Akansha Gautam, JMFC (Mahila Court-04)                     | SI Surender Kumar, 262/W | 9958630796 |
| 10. | Ms. Helly Fur Kaur, Ld. JMFC (Mahila Court-05)                 | W/HC Neha, 1887/W        | 9560312477 |
| 11. | Ms. Anamika, Ld. JMFC (Mahila Court-06)                        | W/Ct. Vandana, 1652/W    | 7906947944 |
| 12. | Ms. Atisha Jain, Ld. JMFC, Digital Traffic Court, New Building | HC Rakesh 751/W          | 8920409015 |

**(Patiala House Courts, West District, Delhi)**

| Sr. No. | Name of the Court                             | Name, Rank and No. of Naib Court | Contact No. |
|---------|---|----------------------------------|-------------|
| 1.      | Sh. Ankit Garg, JMFC Court No. 12             | Ct. Ashok, 1528/W                | 9785656936  |
| 2.      | Sh. Alha Kanwar, JMFC Court No. 17            | HC Jitender, 1492/W              | 7289912080  |
| 3.      | Ms. Vrinda Kumari, PO-MACT Court No. 4        | ASI Raj Kumar, 738/W             | 9899200898  |
| 4.      | Ms. Gomti Manocha, ASJ Court No. 32 (POCSO)   | W/Ct. Parmila, 1695/W            | 8826494079  |
| 5.      | Sh. Pawan Kumar, ASJ Court No. 34 (Spl. RAPE) | HC Vinod Dabas, 377/W            | 9953730202  |

**(Dwarka Courts, West District, Delhi)**

| Sr. No. | Name of the Court                                      | Name, Rank and No. of Naib Court             | Contact No.              |
|---------|--|--|--------------------------|
| 1.      | Sh. Harjot Singh Ahuja, AJFC Court No. 05              | HC Ajay, 401/W                               | 9711065750               |
| 2.      | Sh. Rishabh Kapoor, JMFC Court No. 09                  | Ct. Rohit, 1214/W                            | 9873122356               |
| 3.      | Ms. Kirandeep Kaur, JMFC Court No. 311                 | W/HC Suman, 1724/W                           | 9654359588               |
| 4.      | Ms. Shriya Agrawal, CJM Court No. 08                   | HC Sunil Kumar, 1968/W                       | 9053692512               |
| 5.      | Sh. Tarun Yogesh P.O. MACT, Court No. 03               | Ct. Rahul, 1182/W                            | 7290020046               |
| 6.      | Sh. Deepak Vasan, ASJ Court No. 515                    | SI Rajesh, 2124/D<br>HC Sandeep Dagar, 194/W | 8860222022<br>9811701415 |
| 7.      | Sh. Vinod Kumar Meena, ASJ Court No. 501 (Electricity) | HC Bala Prasad, 644/W                        | 9811784490               |
| 8.      | Ms. Sadhika Jalan, ASJ Court No. 501 (RAPE)            | W/ASI Kamna, 2475/W                          | 8588819460               |

**(Delhi High Court)**

| Sr. No. | Name of the Court    | Name, Rank and No. of Naib Court | Contact No. |
|---------|----------------------|----------------------------------|-------------|
| 1.      | J.R. 1 <sup>st</sup> | ASI Ramesh Kumar, 56/W           | 7982713690  |

**DETAILS OF BEAT BOXES**

| Sr. No | Police Station | Number of Beat Box | Location of Beat Box   |
|--------|----------------|--------------------|--|
| 1      | Rajouri Garden | 12                 | <ol style="list-style-type: none"> <li>1. F-Block, Rajouri Garden</li> <li>2. J-Block Service Road, B.K. Dutt Market</li> <li>3. J-13 Block, M.S. Marg</li> <li>4. Infront of City Square Mall, Najafgarh Road</li> <li>5. Shivaji Enclave near Mother Dairy</li> <li>6. Near Holy Child School, Tagore Garden</li> <li>7. Subhash Nagar Red Light near Woodland Park Wall</li> <li>8. Near AC Block, Tagore Garden</li> <li>9. Near 857 Masjid, F-Block, Raghubir Nagar</li> <li>10. TC Camp, Raghubir Nagar</li> <li>11. 17 Block Gole Chakkar</li> <li>12. Milap Market, Beri Wala Bag</li> </ol> |
| 2      | Janak Puri     | 08                 | <ol style="list-style-type: none"> <li>1. C4E Block, near Bharti College</li> <li>2. C4E Block Market</li> <li>3. C-1 Block, Savitri Market</li> <li>4. Janak Cinema</li> <li>5. C-2 Block, Kendriya Vidhyalay</li> <li>6. B-1 Block Market</li> <li>7. Uttam Nagar Chowk</li> <li>8. Poshangipur Village</li> </ol>   |
| 3      | Hari Nagar     | 08                 | <ol style="list-style-type: none"> <li>1. Gulab House Park</li> <li>2. B-Block, Hari Nagar</li> <li>3. Partap Nagar</li> <li>4. Jheel Park, Asha Park</li> <li>5. Tandoor Chowk, Tihar Village</li> <li>6. Ashok Nagar</li> <li>7. DDA Market, Jail Road</li> <li>8. Chhoti Sabji Mandi, Hari Nagar</li> </ol>   |
| 4      | Tilak Nagar    | 09                 | <ol style="list-style-type: none"> <li>1. Infront of Gate No. 4, Pacific Mall</li> <li>2. Ravi Nagar, Khyala Road</li> <li>3. Backside of Pacific Mall, Subhash Nagar</li> <li>4. Budh Bazar, Chowkhandi near Nirankari Bhawan</li> <li>5. Tilak Nagar Main Market</li> <li>6. Pastry Palace, Krishna Park, Ring Road</li> <li>7. East of Metro Station, Tilak Nagar</li> <li>8. Near Bhagat Singh Park, D-Block Tilak Vihar</li> </ol>  |

|    |              |    |   |
|----|--------------|----|---|
|    |              |    | 9. Pink Booth, Tikona Park, Tilak Nagar Market  |
| 5  | Khyala       | 04 | 1. RZ-Block, Ganda Nala Road<br>2. MN Tanki Wali Jhuggi Chowk<br>3. Ganda Nala Road<br>4. Raghubir Nagar AB Block   |
| 6  | Vikas Puri   | 10 | 1. Uttam Nagar Chowk<br>2. E-Block, Vikas Puri<br>3. C-Block, Vikas Puri<br>4. H-Block, Vikas Puri<br>5. KG-2 Block, Vikas Puri<br>6. G-Block, Vikas Puri<br>7. PVR Vikas Puri<br>8. J-Block, Vikas Puri<br>9. Chander Vikar near Nala Picket<br>10. F-Block  |
| 7  | Punjabi Bagh | 05 | 1. Paschim Puri Chowk<br>2. Central Market<br>3. Club Road near Bikaner Wala<br>4. Bhagwan Das Nagar<br>5. Transport Centre, Punjabi Bagh   |
| 8  | Kirti Nagar  | 10 | 1. Mutka Cut Police Booth<br>2. Tagore Market<br>3. Furniture Block, Kirti Nagar<br>4. DSIIDC Complex, Kirti Nagar<br>5. Chuna Bhatti, Kirti Nagar<br>6. Mansarovar Garden, Ring Road<br>7. Hindustan Veg, Kirti Nagar<br>8. Industrial Area, near Kirti Nagar Railway Station<br>9. Ramesh Nagar<br>10. Mansarovar Garden near Sarvoday Vidyalay |
| 9  | Moti Nagar   | 06 | 1. Jakhira Gole Chakkar<br>2. Prem Nagar Fatak<br>3. Karam Puri near Shiv Naresh Shop<br>4. H-Block, New Moti Nagar<br>5. Near Nala, Sudarshan Park<br>6. Bali Nagar Market   |
| 10 | Maya Puri    | 08 | 1. Mayapuri Depot<br>2. C-Block Phase-II, Maya Puri<br>3. E-Block, Phase-II, Maya Puri<br>4. Near Junk Market Red Light Phase-II, Maya Puri<br>5. Khajaan Basti Phase-II, Maya Puri<br>6. Near DDA Complex, Nangal Raya<br>7. D-Block, Janak Puri<br>8. Under Pankha Road Flyover, Nagal Raya   |
| 11 | Naraina      | 05 | 1. Naraina Vihar Metro Station<br>2. Gurudwara, Naraina Vihar<br>3. G-Block, Naraina Vihar<br>4. B-Block, Industrial Area, Phase-I<br>5. Loha Mandi Industrial Area Phase-II  |
| 12 | Inderpuri    | 07 | 1. Todapur Police Booth   |

|  |  |  |  |
|--|--|--|--|
|  |  |  | <ol style="list-style-type: none"><li>2. Ambedkar Gate Police Booth</li><li>3. C-Block, Inderpuri</li><li>4. NDPL Police Booth</li><li>5. SKR School, Inderpuri</li><li>6. Govt. Sr. Sec. CO-ED School, Pusa Campus</li><li>7. Entry Gate Police Station Inderpuri</li></ol> |
|--|--|--|--|

## South-West District

### 1. Details of DCP and Addl. DCsP of South-West District.

| S. No. | Designation of officer | Official Address  | E-Mail ID  | Telephone No. |
|--------|------------------------|---|--|---------------|
| 1.     | DCP                    | First Floor, PS Vasant Vihar, Nelson Mandela Marg, New Delhi-110057 | <a href="mailto:dcp.sw@delhipolice.gov.in">dcp.sw@delhipolice.gov.in</a>     | 011-26140002  |
| 2.     | Addl. DCP-I            | First Floor, PS Vasant Vihar, Nelson Mandela Marg, New Delhi-110057 | <a href="mailto:adcp1.sw@delhipolice.gov.in">adcp1.sw@delhipolice.gov.in</a> | 011-26140056  |
| 3.     | Addl. DCP-II           | First Floor, PS Vasant Vihar, Nelson Mandela Marg, New Delhi-110057 | <a href="mailto:adcp2.sw@delhipolice.gov.in">adcp2.sw@delhipolice.gov.in</a> | 011-26140054  |

### 2. Details of All ACsP/Sub-divisions of South-West District.

| S. No. | Designation of officer | Official Address  | E-Mail ID                         | Telephone No.              |
|--------|------------------------|---|-----------------------------------|----------------------------|
| 1.     | ACP/Vasant Vihar       | PS R.K. Puram, Sector-12, New Delhi-110022  | acp.vasantvhr@delhipolice.gov.in  | 011-26107710               |
| 2.     | ACP/Vasant Kunj        | PS Vasant Kunj North, Nelson Mandela Marg, Pocket-4, Sec-C, Vasant Kunj, New Delhi-110070 | acpvasantkunj@gmail.com           | 6828402513                 |
| 3.     | ACP/Delhi Cantt.       | First Floor, PS Delhi Cantt., Sadar Bazar Rd., Sadar                                      | Acp.delhicantt@delhipolice.gov.in | 011-25695955<br>7065036206 |

|    |                           |  |  |            |
|----|---------------------------|--|--|------------|
|    |                           | Bazar, Delhi<br>Cantonment,<br>New Delhi-<br>110010  |  |            |
| 4. | ACP/Safdarjung<br>Enclave | PS Sarojini<br>Nagar, Shri<br>Vinayak<br>Mandir<br>Marg,<br>Sarojini<br>Nagar, New<br>Delhi-<br>110023 | <a href="mailto:acp.sjung@delhipolice.gov.in">acp.sjung@delhipolice.gov.in</a> | 7065036207 |

**3. Details of All ACsP other than Sub-Divisions of South-West District.**

| <b>S. No.</b> | <b>Designation of officer</b> | <b>Official Address</b>  | <b>E-Mail ID</b>   | <b>Telephone No.</b> |
|---------------|-------------------------------|--|--|----------------------|
| 1.            | ACP/DIU                       | PS R.K. Puram,<br>Sector-12, R.K.<br>Puram, New<br>Delhi-110022                                  | NA   | NA                   |
| 2.            | ACP/Ops.                      | PS R.K. Puram,<br>Sector-12, R.K.<br>Puram, New<br>Delhi-110022                                  | NA   | NA                   |
| 3.            | ACP/HQ                        | Second Floor, PS<br>Vasant Vihar,<br>Nelson Mandela<br>Marg, New Delhi-<br>110057                | <a href="mailto:acphq.swd@delhipolice.gov.in">acphq.swd@delhipolice.gov.in</a> | 011-<br>26140072     |
| 4.            | ACP/CAW                       | PS Delhi Cantt.,<br>Sadar Bazar Rd.,<br>Sadar Bazar,<br>Delhi<br>Cantonment, New<br>Delhi-110010 | NA   | NA                   |

**4. Details of Cyber Police Station of South-West District.**

| <b>S. No.</b> | <b>Designation of officer</b> | <b>Official Address</b>  | <b>E-Mail ID</b>               | <b>Telephone No.</b>           |
|---------------|-------------------------------|--|--------------------------------|--------------------------------|
| 1.            | SHO/PS Cyber                  | PS Cyber,<br>Chaudhary<br>Jhandu<br>Singh Marg,<br>near Kamal<br>Cinema,<br>New Delhi-<br>110023 | shocyber.sw@delhipolice.gov.in | 011-<br>26100396<br>6828402537 |

**5. Details of Police Stations of South-West District.**

| S. No. | Name of Sub-Division | Designation of officer/Name of Police Station | Official Address  | E-Mail ID  | Telephone No.                |
|--------|----------------------|---|---|--|------------------------------|
| 01     | Vasant Kunj          | SHO/PS Vasant Kunj North                      | PS Vasant Kunj North, Nalson Mandela Marg, Pocket-4, Sec-C, Vasant Kunj, New Delhi-110070 | <a href="mailto:sho-vknorth-dl@nic.in">sho-vknorth-dl@nic.in</a>                           | 7065036224                   |
|        |                      | SHO/PS Vasant Kunj South                      | PS Vasant Kunj South, Nalson Mandela Marg, Pocket-4, Sec-C, Vasant Kunj, New Delhi-110070 | <a href="mailto:sho-vksouth-dl@nic.in">sho-vksouth-dl@nic.in</a>                           | 7065036225                   |
|        |                      | SHO/PS Kapashera                              | PS Kapashera, Old Delhi Gurgaon Rd., Kapashera Extension, New Delhi-110037                | <a href="mailto:sho-kapashera-dl@nic.in">sho-kapashera-dl@nic.in</a>                       | 7065036226                   |
| 02     | Delhi Cantt.         | SHO/PS Palam Village                          | PS Palam Village, Raj Nagar-I, New Delhi-110045   | <a href="mailto:sho.palamvil@delhipolice.gov.in">sho.palamvil@delhipolice.gov.in</a>       | 011-25365981<br>011-25365979 |
|        |                      | SHO/PS Sagarpur                               | PS Sagarpur, Pankha Rd., Vashist Park, Sagarpur, New Delhi-110046                         | <a href="mailto:sho.sagarpur@delhipolice.gov.in">sho.sagarpur@delhipolice.gov.in</a>       | 011-28522653<br>7065036228   |
|        |                      | SHO/PS Delhi Cantt.                           | PS Delhi Cantt., Sadar Bazar Rd., Sadar Bazar, Delhi Cantonment, New Delhi-110010         | <a href="mailto:sho-delhicantt-dl@nic.in">sho-delhicantt-dl@nic.in</a>                     | 7065036229                   |
| 03     | Safdarjung Enclave   | SHO/PS Safdarjung Enclave                     | PS Safdarjung Enclave, Opposite Kamal Cinema, New Delhi-110029                            | <a href="mailto:sho-safdarjung-dl@nic.in">sho-safdarjung-dl@nic.in</a>                     | 7065036231                   |
|        |                      | SHO/PS Sarojini Nagar                         | PS Sarojini Nagar Shri Vinayak Mandir Marg, Sarojini Nagar, New Delhi-110023              | <a href="mailto:sho-sarojininagar-dl@nic.in">sho-sarojininagar-dl@nic.in</a>               | 011-26882346<br>7065036230   |
|        |                      | SHO/PS Kishangarh                             | PS Kishangarh, C-22/23, Udyog Sadan, Qutub Institutional Area, New Delhi-110016           | <a href="mailto:sho.kishangarh@delhipolice.gov.in">sho.kishangarh@delhipolice.gov.in</a>   | 7065036264                   |
| 04     | Vasant Vihar         | SHO/PS Vasant Vihar                           | PS Vasant Vihar, Nelson Mandela Marg, New Delhi-110057                                    | <a href="mailto:sho.vasantvihar@delhipolice.gov.in">sho.vasantvihar@delhipolice.gov.in</a> | 011-26152577                 |
|        |                      | SHO/PS R.K. Puram                             | PS R.K. Puram, Kaifi Azmi Marg, K-Block, Sector-12, R.K. Puram, New Delhi-110022          | <a href="mailto:sho.rkpuram@delhipolice.gov.in">sho.rkpuram@delhipolice.gov.in</a>         | 011-26185222                 |

|  |  |                     |  |  |              |
|--|--|---------------------|--|--|--------------|
|  |  | SHO/PS South Campus | PS South Campus, near Moti Bagh Red Light, Shanti Path, New Delhi-110021 | <a href="mailto:sho.southcampus@delhipolice.gov.in">sho.southcampus@delhipolice.gov.in</a> | 011-26117178 |
|--|--|---------------------|--|--|--------------|

**Details of all Branches of South-West District.**

| <b>S. No.</b> | <b>Name of Branch</b> | <b>Official Address</b>  | <b>E-Mail ID</b> | <b>Telephone No.</b> |
|---------------|-----------------------|--|------------------|----------------------|
| 1.            | HAE Branch            | First Floor, PS Vasant Vihar, Nelson Mandela Marg, New Delhi-110057  | --               | ---                  |
| 2.            | Account Branch        | Second Floor, PS Vasant Vihar, Nelson Mandela Marg, New Delhi-110057 | --               | ---                  |
| 3.            | SIP Branch            | Second Floor, PS Vasant Vihar, Nelson Mandela Marg, New Delhi-110057 | --               | ---                  |
| 4.            | Punishment Branch     | Second Floor, PS Vasant Vihar, Nelson Mandela Marg, New Delhi-110057 | --               | ---                  |
| 5.            | Training Branch       | Second Floor, PS Vasant Vihar, Nelson Mandela Marg, New Delhi-110057 | --               | ---                  |
| 6.            | Complaint Branch      | Second Floor, PS Vasant Vihar, Nelson Mandela Marg, New Delhi-110057 | --               | ---                  |
| 7.            | Pension Cell          | Second Floor, PS Vasant Vihar, Nelson Mandela Marg, New Delhi-110057 | --               | ---                  |
| 8.            | Vigilance Branch      | Second Floor, PS Vasant Vihar,                                       | --               | ---                  |

|    |                       |  |  |              |
|----|-----------------------|--|--|--------------|
|    |                       | Nelson Mandela Marg, New Delhi-110057                                |  |              |
| 9. | RTI Cell              | Second Floor, PS Vasant Vihar, Nelson Mandela Marg, New Delhi-110057 | <a href="mailto:rticellswd@gmail.com">rticellswd@gmail.com</a> | 011-20863929 |
| 10 | Record Branch         | Second Floor, PS Vasant Vihar, Nelson Mandela Marg, New Delhi-110057 | --   | ---          |
| 11 | Senior Citizen Cell   | PS Vasant Vihar, Nelson Mandela Marg, New Delhi-110057               | --   | ---          |
| 12 | Intra DP Cell         | Second Floor, PS Vasant Vihar, Nelson Mandela Marg, New Delhi-110057 | --   | ---          |
| 13 | Character Roll Branch | Third Floor, PS Vasant Vihar, Nelson Mandela Marg, New Delhi-110057  | --   | ---          |
| 14 | General Branch        | First Floor, PS Vasant Vihar, Nelson Mandela Marg, New Delhi-110057  | <a href="mailto:swdhag@gmail.com">swdhag@gmail.com</a>         | 011-20861220 |
| 15 | Administration Branch | First Floor, PS Vasant Vihar, Nelson Mandela Marg, New Delhi-110057  | --   | ---          |
| 16 | X-Branch              | First Floor, PS Vasant Vihar, Nelson Mandela Marg, New Delhi-110057  | --   | ---          |
| 17 | Medical Branch        | First Floor, PS Vasant Vihar, Nelson Mandela Marg, New Delhi-110057  | --   | ---          |
| 18 | GD Branch             | PS Vasant Vihar, Nelson Mandela                                      | --   | ---          |

|    |                         |  |    |     |
|----|-------------------------|--|----|-----|
|    |                         | Marg, New Delhi-110057   |    |     |
| 19 | Community Policing Cell | Second Floor, PS Vasant Vihar, Nelson Mandela Marg, New Delhi-110057 | -- | --- |
| 20 | Social Media Cell       | Second Floor, PS Vasant Vihar, Nelson Mandela Marg, New Delhi-110057 | -- |     |

**Details of Naib Courts of South-West District.**

| S. No. | Name of Police Station | Name, Rank and No. of Nayab Court | PIS No.  | Contact No. | Name of Court                              |
|--------|------------------------|-----------------------------------|----------|-------------|--|
| 1.     | PS Vasant Kunj North   | HC Vishal, No. 1337/SW            | 29100606 | 9911923103  | Court No. 20, MM-02, Patiala House Court   |
| 2.     | PS Vasant Kunj South   | Ct. Shakti, No. 1534/SW           | 28185791 | 7073722893  | Court No. 07, ACMM-02, Patiala House Court |
| 3.     | PS Kapashera           | HC Sukhbir, No. 670/SW            | 28061005 | 9868408390  | Court No. 316, MM-10, Dwarka Court         |
| 4.     | PS Palam Village       | ASI Navrattan, No. 913/SW         | 28010403 | 9868762452  | Sh. Saurabh Goyal, Ld. JFMC, Dwarka Court  |
| 5.     | PS Palam Village       | HC Asish Kumar, No. 2224/SW       | 28108850 | 9953596062  | Sh. Saurabh Goyal, Ld. JFMC, Dwarka Court  |
| 6.     | PS Palam Village       | W/Ct. Suman, No. 756/SW           | 28141047 | 8750688123  | Ms. Priya Jhangu, Ld. JFMC, Dwarka Court   |
| 7.     | PS Sagarpur            | HC Brijesh, No. 1260/SW           | 28107454 | 9711336873  | Court No. 28, Patiala House court          |
| 8.     | PS Sagarpur            | HC Karampal, No. 1038/SW          | 28094262 | 8851135878  | Court No. 28, Patiala House Court          |
| 9.     | PS Sagarpur            | HC Ghanshyam, No. 1034/SW         | 28110066 | 9911960066  | Court No. 604, Rouse Avenue Court          |
| 10.    | PS Delhi Cantt.        | HC Arvind Soni, No. 2170/SW       | 28093659 | 9555166123  | Sh. Ankit Garg, JMFC, Patiala House Court  |
| 11.    | PS Vasant Vihar        | Ct. Dahrani Daimary, No. 1171/SW  | 28190997 | 8638919009  | Room No. 06, Patiala House Court           |
| 12.    | PS Vasant Vihar        | Ct. Pardeep Khatri, No. 1674/SW   | 28181831 | 9015738177  | Room No. 06, Patiala House Court           |

|     |                       |                             |          |            |   |
|-----|-----------------------|-----------------------------|----------|------------|---|
| 13. | PS R.K. Puram         | HC Ankur, No. 1123/SW       | 28092195 | 9625782872 | Court No. 07, Sh. Siddhantha Sihag, ACJM, Patiala House Court |
| 14. | PS Sarojini Nagar     | HC Kishan Lal, No. 253/SW   | 29102571 | 8800652808 | Court No. 13, Patiala House Court                             |
| 15. | PS Sarojini Nagar     | HC Mahesh, No. 1428/SW      | 28061169 | 9818266413 | Rose Avenue Court, New Delhi                                  |
| 16. | PS Safdarjung Enclave | ASI Amit Kumar, No. 3126/SW | 28010109 | 9013311933 | Court No. 212, Saket Court                                    |
| 17. | PS Kishangarh         | HC Bajrang Lal, No. 281/SW  | 28103412 | 8686069727 | Court No. 32, Patiala House Court                             |

#### 6. Details of Beatbox/Police Booth available in South-West District.

| S. No. | Reference No. of post /beat box /booth | Exact location and address of the post/beat box/booth | Land area covered by the beat box | Name of PS    | Whether construction on public land/private land | Who construct it (Police/RWA/MWA) | Month and year of construction | Total cost of construction | If electricity provided. K. number of electricity connection |
|--------|--|---|-----------------------------------|---------------|--|-----------------------------------|--------------------------------|----------------------------|--|
| 1.     | Beat box                               | Near Dada DevMela Ground, Palam                       | 8X8 ft.                           | Palam Village | Public land                                      | RWA                               | -                              | -                          | Provided by RWA  |
| 2.     | Beat box                               | Ramphal Chowk, Dwarka                                 | 6x5 ft.                           | Palam Village | Public land                                      | MWA                               | -                              | -                          | Provided by MWA  |
| 3.     | Beat box                               | Mangla puri Chowk                                     | 6x6 ft.                           | Palam Village | Public land                                      | RWA                               | -                              | -                          | Provided by RWA  |
| 4.     | Beat box                               | At Braham   | built 8X8                         | Sagarpur      | Public land                                      | RWA                               | N/a                            | N/a                        | No provided by RWA   |

|     |             |   |               |              |                |     |     |     |                       |
|-----|-------------|---|---------------|--------------|----------------|-----|-----|-----|-----------------------|
|     |             | puriNal<br>a Road   |               |              |                |     |     |     |                       |
| 5.  | Beat<br>box | At near<br>byPatha<br>k Clinic<br>Gali No.<br>1, Main<br>Sagarpu<br>r | built<br>8X8  | Sagarpu<br>r | Public<br>land | RWA | N/a | N/a | No provided by<br>RWA |
| 6.  | Beat<br>box | At<br>Gandhi<br>Market<br>on Nala<br>Road,<br>Sagarpu<br>r            | built<br>5X10 | Sagarpu<br>r | Public<br>land | MWA | N/a | N/a | No provided by<br>MWA |
| 7.  | Beat<br>box | At near<br>Shakun<br>tala<br>Hospital<br>, West<br>Sagarpu<br>r       | built<br>8X8  | Sagarpu<br>r | Public<br>land | MWA | N/a | N/a | No provided by<br>MWA |
| 8.  | Beat<br>box | At near<br>GBBS<br>No. 1<br>School,<br>Geetanj<br>ali Park.           | 6X10          | Sagarpu<br>r | Public<br>land | MWA | N/a | N/a | No provided by<br>MWA |
| 9.  | Beat<br>box | Shivpur<br>i, Gali<br>No. 15  |               | Sagarpu<br>r | Public<br>land | RWA | N/a | N/a | No provided by<br>RWA |
| 10. | Beat<br>Box | Dashrat<br>hPuri,<br>near<br>ShaniM<br>andir,<br>Sagarpu<br>r.        | 10X1<br>0     | Sagarpu<br>r | Public<br>land | MWA | N/a | N/a | No provided by<br>MWA |
| 11. | Beat<br>Box | At<br>Raghu<br>Nagar,<br>Sagarpu<br>r                                 | built<br>9X8  | Sagarpu<br>r | Public<br>land | RWA | N/a | N/a | No provided by<br>RWA |
| 12. | Beat<br>Box | At near<br>Nashipu<br>rSabjiM<br>andir,                               | built<br>8X8  | Sagarpu<br>r | Public<br>land | RWA | N/a | N/a | No provided by<br>RWA |

|     |                                |  |              |                 |                        |  |  |                                   |                       |
|-----|--------------------------------|--|--------------|-----------------|------------------------|--|--|-----------------------------------|-----------------------|
|     |                                | Sagarpu<br>r                                   |              |                 |                        |  |  |                                   |                       |
| 13. | Beat<br>Box                    | At main<br>Kailash<br>puri<br>Road             | built<br>6X8 | Sagarpu<br>r    | Public<br>land         | MWA  | N/a                                      | N/a                               | No provided by<br>MWA |
| 14. | N/A                            | Sadar<br>Bazar                                 | 6X6          | Delhi<br>Cantt. | Public<br>land         | MWA  | May be<br>asked<br>from<br>concer<br>ned | May be<br>asked from<br>concerned | Nil                   |
| 15. | ----                           | NH-48<br>near<br>western<br>Air<br>Comma<br>nd | 12X1<br>6    | Delhi<br>Cantt. | Public<br>land         | Delhi<br>Police<br>(HAA)                           | May be<br>asked<br>from<br>concer<br>ned | May be<br>asked from<br>concerned | Nil                   |
| 16. | ----                           | Kirbi<br>Place<br>red light                    | 12X1<br>6    | Delhi<br>Cantt. | Public<br>land         | Delhi<br>Police<br>(HAA)                           | May be<br>asked<br>from<br>concer<br>ned | May be<br>asked from<br>concerned | Nil                   |
| 17. | ----                           | IOC red<br>light                               | 12X1<br>6    | Delhi<br>Cantt. | Public<br>land         | Delhi<br>Police<br>(HAA)                           | May be<br>asked<br>from<br>concer<br>ned | May be<br>asked from<br>concerned | Nil                   |
| 18. | N/A                            | Old<br>Nagal<br>Delhi<br>Cantt.                | 6X8          | Delhi<br>Cantt. | Canton<br>ment<br>land | RWA<br>Old<br>Nang<br>al                           | May be<br>asked<br>from<br>concer<br>ned | May be<br>asked from<br>concerned | Nil                   |
| 19. | N/A                            | Gopinat<br>h Bazar<br>Delhi<br>Cantt.          | 6X8          | Delhi<br>Cantt. | Canton<br>ment<br>land | Cant<br>onme<br>nt<br>board<br>Delhi<br>Cantt<br>. | May be<br>asked<br>from<br>concer<br>ned | May be<br>asked from<br>concerned | Nil                   |
| 20. | Mu<br>nirk<br>a<br>Villa<br>ge | Near Pal<br>Dairy                              | -            | KG              | -                      | -  | -  | -                                 | -                     |
| 21. | Mu<br>nirk<br>a<br>Mar<br>ket  | Near<br>Munirk<br>a Metro<br>Station           | -            | KG              | -                      | -  | -  | -                                 | -                     |

|     |  |   |     |     |                |     |      |     |           |
|-----|--|---|-----|-----|----------------|-----|------|-----|-----------|
| 22. | DD<br>A<br>Flat<br>s<br>Mu<br>nirk<br>a      | Outer<br>Ring<br>Road<br>Munirk<br>a Mini<br>Market | -   | KG  | -              | -   | -    | -   | 152899307 |
| 23. | Ber<br>Sar<br>ai<br>Mar<br>ket               | Near<br>Ber<br>Sarai<br>Village                     | -   | KG  | -              | -   | -    | -   | -         |
| 24. | Jia<br>Sar<br>ai<br>Villa<br>ge              | Near IIT<br>Delhi                                   | -   | KG  | -              | -   | -    | -   | -         |
| 25. | Kat<br>wari<br>a<br>Sar<br>ai<br>Villa<br>ge | Near<br>Katwari<br>a Sarai<br>Market                | -   | KG  | -              | -   | -    | -   | -         |
| 26. | Adc<br>hini<br>Red<br>Ligh<br>t              | Shahee<br>d Jeet<br>Singh<br>Marg                   | -   | KG  | -              | -   | -    | -   | -         |
| 27. | Qut<br>ub<br>Insti<br>tuti<br>onal<br>Area   | Near<br>Shamsh<br>an Ghat                           | -   | KG  | -              | -   | -    | -   | -         |
| 28. | Kish<br>ang<br>arh<br>Villa<br>ge            | Near<br>Machhli<br>Park                             | -   | KG  | -              | -   | -    | -   | -         |
| 29. | SDA<br>Mar<br>ket                            | Entranc<br>e SDA<br>Market                          | MCD | SJE | Police<br>Land | MWA | 2014 | N/A | 154134274 |
| 30. | Gre<br>en<br>Par<br>k<br>Mar<br>ket          | Green<br>Park<br>market                             | MCD | SJE | Police<br>Land | MWA | 2002 | N/A | 150022686 |

|     |                      |  |       |     |             |                   |      |     |           |
|-----|----------------------|--|-------|-----|-------------|-------------------|------|-----|-----------|
| 31. | Aurobindo Market     | Aurobindo Place Market                       | MCD   | SJE | Police Land | MWA               | 2009 | N/A | 150022687 |
| 32. | Pink Booth SN Market | Near DLF Mall, SN Market.                    | NDM C | SN  | Public Land | Police            | N/A  | N/A | N/A       |
| 33. | Palika Kendra        | Near SDM Office, Palika Kendra               | NDM C | SN  | Public Land | Police (Tin Shed) | N/A  | N/A | N/A       |
| 34. | Dilli Haat INA       | Infront of Gate No.5, Dilli Haat, INA Metro. | NDM C | SN  | Public Land | Police            | N/A  | N/A | N/A       |

## South-East District

### Brief Note:

South East Distt. was established on 30.09.2008 vide PHQs Notification No. 01/11/08/HP-I/Estt./2551, dated 30.09.2008 for the objective of better law and order situation in the area. South East Distt. falls under the jurisdiction of Southern Range. The office of DCP South East Distt is situated at Office Complex, PS Sarita Vihar, Delhi, PIN - 110076.

### Details of DCP and Addl DCsP

| S. No. | Officer     | Address   | E.Mail ID                   | Telephone No.                  |
|--------|-------------|---|-----------------------------|--------------------------------|
| 1.     | DCP         | First Floor, Office Complex, Sarita Vihar, Delhi 110076 | dcpsed@gmail.com            | 011-26825544<br>26825822 (Fax) |
| 2.     | Addl. DCP-I | First Floor, Office Complex, Sarita Vihar, Delhi 110076 | adcpl.se@delhipolice.gov.in | 011-28865824<br>26825827 (Fax) |
| 3.     | Addl DCP-II | First Floor, Office Complex, Sarita Vihar, Delhi 110076 | adldcp2-southeast-dl@nic.in | 011-26285512<br>26825513 (Fax) |

### Details of all branches of South East Distt.

| S. No. | Branch Name | Address   | Email ID                         | Telephone No. |
|--------|-------------|---|----------------------------------|---------------|
| 1.     | SIP         | Third Floor, Office Complex, PS Sarita Vihar, Delhi | Sip-sed-dl@nic.in                | 011-          |
| 2.     | HACR        | Third Floor, Office Complex, PS Sarita Vihar, Delhi | Hacrsed123@gmail.com             | 011-20883229  |
| 3.     | HAX         | Third Floor, Office Complex, PS Sarita Vihar, Delhi | haxbranchsed@gmail.com           | 011-26825855  |
| 4.     | PQ Cell     | Third Floor, Office Complex, PS Sarita Vihar, Delhi | Pqcell-sed-dl@delhipolice.gov.in | 011-26825548  |

|     |               |   |  |              |
|-----|---------------|---|--|--------------|
| 5.  | Legal Cell    | First Floor, Office Complex, PS Sarita Vihar, Delhi           | Legalcellsed107@gmail.com                                    | 011-26397105 |
| 6.  | HAE           | Second Floor, Office Complex, PS Sarita Vihar, Delhi          | Hae.br.sed@gmail.com   | 011-26825006 |
| 7.  | HAP           | Second Floor, Office Complex, PS Sarita Vihar, Delhi          | Hapsed.2018@gmail.com  |              |
| 8.  | HAC           | Second Floor, Office Complex, PS Sarita Vihar, Delhi          | hacsoutheast@gmail.com                                       | 011-26825655 |
| 9.  | HAG           | Second Floor, Office Complex, PS Sarita Vihar, Delhi          | <a href="mailto:hagsed214@gmail.com">hagsed214@gmail.com</a> | 011-26825851 |
| 10. | HAA           | Second Floor, Office Complex, PS Sarita Vihar, Delhi          | haa-sed-dl.nic.in  | 011-26825852 |
| 11. | Account       | Third Floor, Office Complex, PS Sarita Vihar, Delhi           | ddosed1  | 011-26825560 |
| 12. | RTI           | Second Floor, Office Complex, PS Sarita Vihar, Delhi          | rtised213@gmail.com  | 011-26825660 |
| 13. | Inspr. Admn   | Second Floor, Office Complex, PS Sarita Vihar, Delhi          |  | 011-26825826 |
| 14. | Control Room  | Third Floor, Office Complex, PS Sarita Vihar, Delhi           |  | 011-26825821 |
| 15. | District Line | Near Sukh Dev Vihar Depo, Delhi                               |  | 011-26844021 |
| 16. | AATS          | Garhi Chowk, East of Kailash, Near Iskon Temple, Delhi-110065 |  | 011-26230100 |
| 17. | MACT Cell     | PS Badarpur, Delhi-110044                                     | mactcellsed@gmail.com  | 011-29892419 |
| 18. | DO            | Third Floor, Office Complex, PS Sarita Vihar, Delhi           |  | 011-29892421 |

|     |           |   |                                  |              |
|-----|-----------|---|----------------------------------|--------------|
| 19. | Spl Staff | Mohan Cooporative,<br>Delhi<br>Pin-110044               | Stf.southeast@delhipolice.gov.in | 011-26951422 |
| 20. | MT        | Baack side of PS<br>Lajpat Nagar, Delhi                 |                                  | 011-29833533 |
| 21. | STF       | Old Police<br>Thana, Okhla<br>Phase-1, Delhi-<br>110044 | Stf.southeast@delhipolice.gov.in | 011-26274100 |

### Details of all ACsP Sub-Divisions

| S. No. | Name of Sub Division | Address   | E. Mail ID              | Telephone No               |
|--------|----------------------|---|-------------------------|----------------------------|
| 1.     | ACP/Sarita Vihar     | First Floor,<br>Office Complex,<br>PS Sarita Vihar,<br>Delhi    | acpsvr@gmail.com        | 011-26825588<br>8750870904 |
| 2.     | ACP/NFC              | Ground Floor,<br>Dsitt. Line<br>Office, Sukhdev<br>Vihar, Delhi | acp-nfcly-dl@nic.in     | 011-26843664<br>8750870905 |
| 3.     | ACP/Lajpat Nagar     | PS Lajpat Nagar,<br>Delhi                                       | acp-lajpatngr-dl@nic.in | 011-29835388<br>8750870906 |
| 4.     | ACP/Kalka Ji         | PS Kalka Ji, Delhi  | acp-kalkaji-dl@nic.in   | 011-26443492<br>8750870907 |
| 5.     | ACP/Badarpur         | PS Badarpur,<br>Delhi   | acpbadarpur@gmail.com   | 011-29892422<br>8750870908 |

### Details of other ACsP

| S. No. | Deisgnation | Address   | E. Mail ID                        | Telephone No |
|--------|-------------|---|-----------------------------------|--------------|
| 1.     | ACP/HQ      | First Floor,<br>Office<br>Complex, PS<br>Sarita Vihar,<br>Delhi | vinod.narang65@delhipolice.gov.in | 011-26825828 |

|    |              |                                      |   |              |
|----|--------------|--------------------------------------|---|--------------|
| 2. | ACP/OPS      | PS Badarpur,<br>New Delhi-<br>110044 | acp-ops-seast-<br>dl@delhipolice.gov.in | 011-29894300 |
| 3. | ACP/DIU      | PS Badarpur,<br>New Delhi-<br>110044 | acpdiu.seast@delhipolice.gov.in         | 011-29892416 |
| 4. | ACP/CAW Cell | PP S. N. Puri,<br>Delhi              |   | 011-26841500 |

### Details of Cyber Police Station

| S. No. | Name of Police Station | Address  | E. Mail ID                     | Telephone No |
|--------|------------------------|--|--------------------------------|--------------|
| 1.     | Badarpur               | Second Floor,<br>PS Badarpur ,<br>New Delhi-<br>110044 | shocyber.se@delhipolice.gov.in | 011-29894535 |

### Details of Police Stations

| S. No. | Name         | Address   | E. Mail ID                           | Telephone No                               | Sub Division     |
|--------|--------------|---|--------------------------------------|--|------------------|
| 1.     | Sarita Vihar | In Front of Apollo Hospital,<br>Sarita Vihar,<br>Delhi-<br>110076 | sho.saritavhr@delhipolice.gov        | 011-<br>26825554<br><br>SHO-<br>8750870921 | ACP/Sarita Vihar |
| 2.     | Kalindi Kunj | Near Metro Station<br>Kalindi Kunj,<br>Delhi-<br>110044           | sho.kalindikunj@delhipolice.gov.in   | 011-<br>29945322<br>SHO-<br>8750870922     |                  |
| 3.     | Okhla        | Okhala Industrial Area Phase - 1,<br>New Delhi-<br>110020         | sho.okhla@delhipolice.gov.in         | 011-110020<br>SHO-<br>8750871623           |                  |
| 4.     | NFC          | Back Side of MTNL   | sho.newfriendclny@delhipolice.gov.in | 011-<br>26843663                           | ACP/NFC          |

|     |                 |  |                                    |  |                             |
|-----|-----------------|--|------------------------------------|--|-----------------------------|
|     |                 | Office, NFC,<br>New Delhi-<br>110025   |                                    | SHO-<br>8750870924                     |                             |
| 5.  | Jamia<br>Nagar  | Near Metro<br>Station<br>Okhla Vihar,<br>Jamia Nagar,<br>New Delhi-<br>110025  | sho.jamiangr@delhipolice.gov.in    | 011-<br>2998493<br>SHO-<br>8750870925  |                             |
| 6.  | Shaheen<br>Bagh | Thokar No.<br>6, Allama<br>Shibli<br>Nomani<br>Road,<br>Shaheen<br>Bagh, Abul<br>Fazal<br>Enclave,<br>Jamia Nagar,<br>Delhi-<br>110025 | sho.shaheenbagh@delhipolice.gov.in | 011-<br>26940693<br>SHO-<br>8750870926 |                             |
| 7.  | Lajpat<br>Nagar | Near 3CS<br>Mall, Lajpat<br>Nagar-II,<br>New Delhi-<br>110024  | sho.lajpatngr@delhipolice.gov.in   | 011-<br>29838945<br>SHO-<br>8750870927 | <b>ACP/Lajpat<br/>Nagar</b> |
| 8.  | SLC             | Near Jeevan<br>Hospital,<br>Sunlight<br>Delhi-<br>110014   | sho.sunclny@delhipolice.gov.in     | 011-<br>26348324<br>SHO-<br>8750870928 |                             |
| 9.  | H.N. Din        | Near<br>Humayun<br>Tomb, H.N.<br>Din New<br>Delhi-<br>110013   | sho.hndin@delhipolice.gov.in       | 011-<br>24355758<br>SHO-<br>8750870929 |                             |
| 10. | Kalkaji         | Near<br>Prachin<br>Bhairon<br>Mandir,<br>Kalka Ji,   | sho.kalkaji@delhipolice.gov.in     | 011-<br>26430607<br>SHO-<br>8750870930 | <b>ACP/Kalka<br/>Ji</b>     |

|     |             |   |                                   |                                |                      |
|-----|-------------|---|-----------------------------------|--------------------------------|----------------------|
|     |             | Delhi-110091  |                                   |                                |                      |
| 11. | Amar Colony | Opposite Oil Corporation, Amar Colony, Delhi-110024         | sho.amarclny@delhipolice.gov.in   | 011-26412194<br>SHO-8750870931 |                      |
| 12. | Govindpuri  | Near Inidan Oil Gas Godown Govindpuri, New Delhi-110019     | sho.govindpuri@delhipolice.gov.in | 011-29980049<br>SHO-8750870932 |                      |
| 13. | Badar Pur   | Khasra No. 68, Badarpur Ext., New Delhi-110044              | sho.badarpur@delhipolice.gov.in   | 011-29891228<br>SHO-8750870933 | <b>ACP/Badar Pur</b> |
| 14. | P. P. Pur   | M B Road, Pul Prahladpur, New Delhi-110044                  | Sho.pulppur@delhipolice.gov.in    | 011-26366800<br>SHO-8750870934 |                      |
| 15. | Jaitpur     | I-520, Khasara No. 700, Main Jaitpur Road, New Delhi-110044 | Sho.jaitpur@delhipolice.gov.in    | 011-26666410<br>SHO-8750871645 |                      |

**Details of Nayab Courts**

| S. No. | Police Station      | Name, Rank and No.         | PIS No.  | Contact No. | Court Name |
|--------|---------------------|----------------------------|----------|-------------|------------|
| 1.     | Sun Light Colony    | Ct. Arjun, 3215/SE         | 28183939 | 8708374522  | Saket      |
|        |                     | Ct. Deepak, 3547/SE        | 28121092 | 8375958787  | Saket      |
| 2.     | H. N.Din            | ASI Leela Dhar, 386/SE     | 28901767 | 9311022362  | Saket      |
| 3.     | Govind Puri         | HC Bharat Lal, 2849/SE     | 28101971 | 8700606449  | Saket      |
| 4.     | Kalka ji            | HC Pawan Choudhary, 213/SE | 28093802 | 8700646908  | Saket      |
| 5.     | Jamia Nagar         | Ct. Shei Khan, 3707/SE     | 28182377 | 8851167644  | Saket      |
| 6.     | Jaitpur             | HC Vikash, 3292/SE         | 28100032 | 9990888121  | Saket      |
| 7.     | PS-Cyber (Badarpur) | Ct. Mahesh, 1705/SE        | 28184560 | 7300951552  | Saket      |
|        |                     | Ct. Rajat Kamboj, 2363/SE  | 28220943 | 9568392471  | Saket      |

**Details of Beat boxes South-East**

| S. No. | Reference No. of Post/Beat Box/Booth | Exact location/address of the Post/Beat Box/Booth  | Land area covered by the Beat Box | Name of Police Station | Whether construction on Public Land/Private Land  | Who constructed it (Police/RWA/MWA) | Month & Year of Construction | Total cost of construction incurred | If electricity provided K. No. of Electricity connection |
|--------|--------------------------------------|--|-----------------------------------|------------------------|---|-------------------------------------|------------------------------|-------------------------------------|--|
| 1.     | Beat No. 1                           | <u>B-134, DDA shed, Okhla Industrial Area, Phase-1, New Delhi (28.527131, 77.274491)</u> | 7x8 Ft.                           | OIA                    | IN side Delhi Jal Board tubewell/pump house for installing the servers of Delhi Police CCTV cameras | DDA                                 | -                            | -                                   | Yes  |

|    |                      |  |                     |     |  |     |   |   |     |
|----|----------------------|--|---------------------|-----|--|-----|---|---|-----|
|    |                      |  |                     |     | installed<br>in the<br>area of PS<br>Okhla<br>Industrial<br>Area |     |   |   |     |
| 2. | Beat<br>No. 2        | <u>DDA shed, Okhla<br/>Phase-I, New<br/>Delhi (28.528438,<br/>77.275737)</u>   | 7x7<br>Ft.          | OIA | Public<br>land   | DDA | - | - | -   |
| 3. | Beat<br>No. 3 &<br>4 | <u>D-Block, Okhla<br/>Phase-I, New<br/>Delhi (28.519697,<br/>77.280499)</u>  | 7x8Ft<br>.          | OIA | Public<br>land   | DDA | - | - | Yes |
| 4. | Beat<br>No. 5        | <u>D-Block, Okhla<br/>Phase-II, New<br/>Delhi (28.534714,<br/>77.270639)</u>   | 10x9<br>Ft.         | OIA | Public<br>land   | DDA | - | - | -   |
| 5. | Beat<br>No. 6        | <u>Container<br/>Booth in<br/>Container Depot,<br/>Okhla, Phase-II,<br/>New Delhi<br/>(28.536293,<br/>77.281229)</u> | In<br>Cont<br>ainer | OIA | Public<br>land   | -   | - | - | -   |
| 6. | Beat<br>No.7&<br>8   | <u>Adjacent Z-54<br/>Company, Sanjay<br/>Colony, Okhla,<br/>Phase-II, New<br/>Delhi (28.542536,<br/>77.277069)</u>   | 8x10<br>Ft.         | OIA | Public<br>land   | RWA | - | - | Yes |
| 7. | Beat<br>No.<br>9&10  | <u>Near Mother<br/>Dairy, Okhla,<br/>Phase-III, New<br/>Delhi<br/>(28.552394,<br/>77.268370)</u>                     | 8X10<br>Ft.         | OIA | Public<br>land   | DDA | - | - | Yes |

|    |                |   |          |              |   |        |   |   |      |
|----|----------------|---|----------|--------------|---|--------|---|---|------|
| 8. | Beat No. 2,3,4 | <u>JALEBI CHOWK,JJ COLONY MPK ND</u>                      | 7x8 Ft.  | Kalindi Kunj | installing the servers of Delhi Police CCTV cameras installed in the area of PS KALINDI KUNJ Area | DDA    | - | - | Yes  |
| 9. | Beat No. 8     | <u>PUSTA ROAD KHADDA COLONY D- BLOCK JAIPUR EXTN P- 2</u> | 7x10 Ft. | Kalindi Kunj | Public land   | DDA    | - | - | YES- |
| 10 | Beat No. 09    | ARPAN VIHAR PULIYA JAIPUR EXTN ND.                        | 7x8Ft .  | Kalindi Kunj | Public land   | DDA    | - | - | Yes  |
| 11 | Beat No. 2     | ABC Pocket, Sarita Vihar                                  | 7x8 Ft.  | Sarita Vihar | Public land   | RWA    | - | - | Yes  |
| 12 | Beat No. 3     | H Pocket, Sarita Vihar                                    | 7x7 Ft.  | Sarita Vihar | Public land   | RWA    | - | - | Yes  |
| 13 | Beat No. 4     | Janta Flats, Sarita Vihar                                 | 7x8Ft .  | Sarita Vihar | Public land   | RWA    | - | - | Yes  |
| 14 | Beat No. 5     | D Pocket Priyanka Camp, Sarita Vihar                      | 10x9 Ft. | Sarita Vihar | Public land   | Police | - | - | -    |
| 15 | Beat No. 6     | Madanpur Khadar, Sarita Vihar                             | 7x8 Ft.  | Sarita Vihar | Public land   | Police | - | - | Yes  |
| 16 | Beat No.7      | Sports Complex Okhla Tank, Sarita Vihar                   | 8x10 Ft. | Sarita Vihar | Public land   | RWA    | - | - | Yes  |
| 17 | Beat No. 8     | In front of Church Jasola Village, Sarita Vihar           | 8x10 Ft. | Sarita Vihar | Public land   | DDA    | - | - | Yes  |
| 18 | Beat No. 8     | In Front of Pocket 11, Jasola Village, Sarita Vihar       | 8x10 Ft. | Sarita Vihar | Public land   | RWA    | - | - | Yes  |

|    |             |   |                        |                   |                  |             |              |                |     |
|----|-------------|---|------------------------|-------------------|------------------|-------------|--------------|----------------|-----|
| 19 | Beat No. 9  | Near Lal Mandir, Aali Vihar, ND                         | 6x9 Ft.                | Sarita Vihar      | Public land      | RWA         | -            | -              | Yes |
| 20 | Beat No. 10 | Near Barat Ghar Aali Vihar, ND                          | 9x10 Ft.               | Sarita Vihar      | Public land      | Police      | -            | -              | -   |
| 21 | Beat No. 12 | In front of BTW Leaving Style Mall, Sarita Vihar        | 8x10 Ft.               | Sarita Vihar      | Public land      | RWA         | -            | -              | Yes |
| 22 | Beat No. 4  | Under D C Flyover Market                                | 8x6 Ft.                | Lajpat Nagar      | Public land      | RWA         | 2014         | -              | -   |
| 23 | Beat No. 5  | Brt Road near Axis Bank                                 | 10x8 Ft.               | Lajpat Nagar      | Public land      | Police      | 2018         | -              | -   |
| 24 | Beat No. 7A | Pink Booth in front of Central Market Near Mother Dairy | 10x10 Ft.              | Lajpat Nagar      | Public land      | Police      | 2020         | -              | -   |
| 25 | Beat No. 9  | Lal Sai Police Booth Near Lal Sai Market                | 8x6 Ft.                | Lajpat Nagar      | Public land      | Police      | 2010         | -              | -   |
| 26 | Beat No. 11 | Lajpat Nagar-III, near RWA office G-Block               | 7x5 Ft.                | Lajpat Nagar      | Public land      | Police      | 2020         | -              | -   |
| 27 | Beat No. 12 | Main market block Nehru Nagar near Santan Dharam Mandir | 8x8 Ft.                | Lajpat Nagar      | Public land      | RWA         | 2015         | -              | -   |
| 28 | Beat no. 2  | Apposite Sukha Saroj Jewellers                          | 6x6 Ft.                | Sunlight Colony   | Public land      | RWA         | 2022         | -              | -   |
| 29 | Beat no. 7  | Siddharth Basti Near Under Pass                         | 6x6 Ft.                | Sunlight Colony   | Public land      | RWA         | 2022         | -              | -   |
| 30 | Beat no. 9  | Near By Sarai Kale Khan Metro Station                   | 20x25 Ft.              | Sunlight Colony   | Public land      | Delhi Metro | 2015         | -              | -   |
| 31 | Beat no. 10 | In Front Of Bansera Park                                | 10x15 Ft.              | Sunlight Colony   | Public land      | DDA         | 2024         | -              | -   |
| 32 | Beat No. 2  | SUNDER NAGAR MARKET                                     | 10x10 Ft.              | Hazrat Nizamuddin | public           | MWA         | 2000         | 50,000         | No. |
| 33 | Beat No. 3  | 1.BASTI BAWLI GATE<br>2.ALVI CHOWK                      | 10x15 Ft.<br>10x10 Ft. | Hazrat Nizamuddin | Public<br>public | RWA<br>RWA  | 1990<br>2021 | 35000<br>80000 | No. |

|    |             |   |  |                   |             |        |      |        |     |
|----|-------------|---|--|-------------------|-------------|--------|------|--------|-----|
| 34 | Beat No. 4  | G BLOCK NALA NIZAMUDDIN WEST  | 10x15 Ft.                                  | Hazrat Nizamuddin | public      | RWA    | 1995 | 40000  | No. |
| 35 | Beat No. 5  | 1.MARKET EAST NIZAMUDDIN<br>2 NEAR DAV KOTA BOYS SCHOOL<br>3. UNDER BARAPULLA     | 8X12 Ft.<br><br>10x10 Ft.<br><br>08x10 Ft. | Hazrat Nizamuddin | Public      | RWA    | 1995 | 60000  | No. |
|    |             |   |  |                   | Public      | RWA    | 1998 | 50000  |     |
|    |             |   |  |                   | Public      | HAA    | 2023 | 250000 |     |
| 36 | Beat No. 6  | RAJDOOT HOTEL   | 10x10 Ft.                                  | Hazrat Nizamuddin | public      | RWA    | 1990 | 30000  | No. |
| 37 | Beat No. 7  | BHOGAL MARKET   | 08x10 Ft.                                  | Hazrat Nizamuddin | public      | RWA    | 1985 | 55000  | No. |
| 38 | Beat No. 8  | CHURCH ROAD   | 10x10 Ft.                                  | Hazrat Nizamuddin | public      | RWA    | 1998 | 38000  | No. |
| 39 | Beat No. 1  | Pink Booth Nehru Place near Satyam Cinema   | 8x8 Ft.                                    | Kalkaji           | Public Land | Police | 2014 | -      | -   |
| 40 | Beat No. 4  | Nehru Nagar enclave Metro Station, Kalkaji  | 10x8 ft.                                   | Kalkaji           | Public Land | Police | 2015 | -      | -   |
| 41 | Beat No. 8  | Pink Booth in Kalkaji Market  | 10x10 ft.                                  | Kalkaji           | Public Land | Police | 2020 | -      | -   |
| 42 | Beat No. 9  | Kirana Market Kalkaji   | 8x6 ft.                                    | Kalkaji           | Public Land | Police | 2012 | -      | -   |
| 43 | Beat No. 10 | DDA Flats Kalkaji   | 10x10ft.                                   | Kalkaji           | Public Land | Police | 2023 | -      | -   |
| 44 | Beat No. 03 | Neem Chowk 'T' point Red Light, Outer ring road, Capt. Gaur Marg, Kalka Devi Marg | 20x10 ft.                                  | Amar Colony       | Public Land | police | 2021 | -      | -   |
| 45 | Beat No. 1  | Giri Nagar  | 8x6 ft.                                    | Govindpur i       | Public Land | RWA    | 2010 | -      | -   |

|    |             |  |           |              |                                    |        |            |   |       |
|----|-------------|--|-----------|--------------|------------------------------------|--------|------------|---|-------|
| 46 | Beat No. 2  | Near Gurudwara Gali No. 1 Govindpuri       | 10x8 ft.  | Govindpuri   | Public Land                        | police | 2016       | - | -     |
| 47 | Beat No. 4  | Gali No. 16, Govindpuri                    | 10x10 ft. | Govindpuri   | Public Land                        | police | 2020       | - | -     |
| 48 | Beat No.5   | C Lal Chowk Govindpuri                     | 8x6 ft.   | Govindpuri   | Public Land                        | police | 2010       | - | -     |
| 49 | Beat No. 6  | Near Deepalaya School B Block Transit Camp | 8x6 ft.   | Govindpuri   | Public Land                        | police | 2015       | - | -     |
| 50 | Beat No. 6  | Okhla Estate Road                          | 8x8 ft.   | Govindpuri   | Public Land                        | RWA    | 2008       | - | -     |
| 51 | Beat No. 7  | Nehru camp near pocket 10 Kalkaji Extn.    | 8x8 ft.   | Govindpuri   | Public Land                        | RWA    | 2021       | - | -     |
| 52 | Beat No. 8  | Near Pravasi Ekta Park                     | 8x8 ft.   | Govindpuri   | Public Land                        | RWA    | 2014       | - | -     |
| 53 | Beat No. 9  | Near School Block Tughlakabad Extn.        | 8x8 ft.   | Govindpuri   | Public Land                        | RWA    | 2010       | - | -     |
| 54 | Beat NO. 1  | Near Shiv MandirNaiBasti                   | 6X6 F     | Shaheen Bagh | public land (Footh Path)           | POLICE | 2015       | - | 01 kw |
| 55 | Beat NO. 06 | Road No. 13 S.Bagh                         | 8X6 F     | Shaheen Bagh | Under Footover Bridge (Footh Path) | MWA    | 2023       | - | -     |
| 56 | Beat NO. 06 | Thokar NO. 09. S.Bagh                      | 8X6 F     | Shaheen Bagh | public land                        | RWA    | 2022       | - | -     |
| 57 | Beat NO. 02 | Yamuna Pusta                               | 10x30     | Jamia Nagar  | public land                        | NHAI   | 2024       | - | -     |
| 58 | Beat NO. 03 | Laxman Dairy                               | 6x20      | Jamia Nagar  | public land                        | RWA    | About 2021 | - | -     |
| 59 | Beat NO. 04 | 18/22 Zakir Nagar Dhallan                  | 10x15     | Jamia Nagar  | public land                        | RWA    | About 2022 | - | -     |
| 60 | Beat NO. 05 | MCD Primary School Zakir Nagar             | 15x20     | Jamia Nagar  | public land                        | Police | 2023       | - | -     |
| 61 | Beat NO. 06 | JMIU Gate No. 1                            | 20x20     | Jamia Nagar  | public land                        | RWA    | 2022       | - | -     |

|    |             |  |       |                    |             |        |            |     |     |
|----|-------------|--|-------|--------------------|-------------|--------|------------|-----|-----|
| 62 | Beat NO. 07 | Tikona Park  | 10x15 | Jamia Nagar        | public land | RWA    | About 2022 | -   | -   |
| 63 | Beat NO. 08 | Okhla Village Opp. Kabristan Chowk                             | 10x20 | Jamia Nagar        | public land | RWA    | About 2022 | -   | -   |
| 64 | Beat No. 1  | Okhla Mor Red Light  | 8x8   | New Friends Colony | public land | RWA    | 2015       | -   | YES |
| 65 | Beat No. 1  | Gate No 2 NFC west Mathura Road                                | 10x10 | New Friends Colony | public land | RWA    | 2015       | -   | -   |
| 66 | Beat No. 3  | Near Mata Mandir D Block                                       | 15x12 | New Friends Colony | public land | RWA    | 2020       | -   | YES |
| 67 | Beat No. 4  | Front of Honey Money Store Taimoor Nagar                       | 8x6   | New Friends Colony | public land | RWA    | 2015       | -   | YES |
| 68 | Beat No. 5  | Khizrabad village Chowk  | 8x8   | New Friends Colony | public land | RWA    | 2015       | -   | YES |
| 69 | Beat No. 7  | Front of AI Bek restaurant CC Market NFC                       | 7x7   | New Friends Colony | public land | MWA    | 2015       |     | YES |
| 70 | Beat No. 8  | Red light Sarai Jullena  | 10x8  | New Friends Colony | public land | RWA    | 2015       |     | YES |
| 71 | Beat No. 8  | Front of underground parking Sarai Jullena (Intergrated Booth) | 8x8   | New Friends Colony | public land | Govt.  | 2022       |     | -   |
| 72 | Beat No. 9  | Mashih Garh Red light Sukhdev Vihar                            | 10x58 | New Friends Colony | public land | RWA    | 2015       |     | YES |
| 73 | Beat No. 10 | DDA Flat gate No. 1 Sukhdev Vihar                              | 6x5   | New Friends Colony | public land | RWA    | 2015       |     | YES |
| 74 |             | Gautampuri, badarpurm behind AIIA,                             | 15x30 | Badarpur           | Govt. Land  | Police | 2000       | N/A | YES |

|    |   |  |       |                 |             |              |           |           |     |
|----|---|--|-------|-----------------|-------------|--------------|-----------|-----------|-----|
| 75 |   | Badarpur Village   | 5x5   | Badarpur        | Govt. Land  | Police       | N/A       | N/A       | YES |
| 76 |   | Tughlakabad metro station                                      | 5x5   | Badarpur        | Govt. Land  | DMRC         | N/A       | N/A       | YES |
| 77 |   | Badarpur Border  | 10x10 | Badarpur        | Govt. Land  | Police       | N/A       | N/A       | YES |
| 78 |   | Badarpur Bus Terminal  | 5x10  | Badarpur        | Govt. Land  | Police       | N/A       | N/A       | YES |
| 79 |   | Bijender murti, Molarband                                      | 10x10 | Badarpur        | Govt. Land  | Police       | N/A       | N/A       | YES |
| 80 | Beat No 3                               | Luvkush chowk, Jaitpur Road Hari Nagar Delhi (Pink Booth)      | 6x9   | Jaitpur         | public land |              | 2022      | -         | No  |
| 81 | Beat No 6                               | Near Vipin Rawat Park Bsantpur Road, Arpan Vihar Pulia Jaitpur | 10x10 | Jaitpur         | public land |              | 2016      | -         | Yes |
| 82 | Beat No 10                              | Durga Builder Picket, Methapur, Jaitpur                        | 12x12 | Jaitpur         | public land |              | 2020      | -         | No  |
| 83 | Beat No 12                              | School Chowk, Meethapur, Jaitpur                               | 10x10 | Jaitpur         | public land |              | 2020      | -         | Yes |
| 84 | Police Booth Mittal Chowk PPPUR         | Lat-28.498596 Long-77.29594                                    | N/a   | Pul Prahlad Pur | No Record   | No Record    | No Record | No Record | No. |
| 85 | Intigarted Police Booth Suraj Kund Road | Lat-28.498546 Long-77.289278                                   | N/a   | Pul Prahlad Pur | Road Side   | Delhi Police | No Record | No Record | No. |
| 86 | Intigarted Police Booth Maa Anand       | Lat-28.508526 Long-77.279787                                   | N/a   | Pul Prahlad Pur | Road Side   | Delhi Police | No Record | No Record | No. |

|    |   |                                 |     |                 |           |           |           |           |     |
|----|---|---------------------------------|-----|-----------------|-----------|-----------|-----------|-----------|-----|
|    | Mai Marg                                    |                                 |     |                 |           |           |           |           |     |
| 87 | Police booth Prem Nagar, lal Kuan           | Lat-28.503582<br>Long-77.279173 | N/a | Pul Prahlad Pur | No Record | No Record | No Record | No Record | No. |
| 88 | Police booth Chungi No.2, lal Kuan          | Lat-28.497135<br>Long-77.282596 | N/a | Pul Prahlad Pur | No Record | No Record | No Record | No Record | No. |
| 89 | Police Booth Kaya Maya Park                 | Lat-28.507812<br>Long-77.269552 | N/a | Pul Prahlad Pur | No Record | No Record | No Record | No Record | No. |
| 90 | Police Booth Nordan Basti Cut Main M.B.Road | Lat-28.506774<br>Long-77.27338  | N/a | Pul Prahlad Pur | No Record | No Record | No Record | No Record | No. |
| 91 | Police Picket KSSR                          | Lat-28.488464<br>Long-77.271088 | N/a | Pul Prahlad Pur | Road Side | No Record | No Record | No Record | No. |

## North District

### Brief Note:

North District was established on 15.04.1957 the objective of better law and order situation in the area. North District falls under the jurisdiction of Central Range. The office of DCP North District Situated at Civil Line, Near Civil Line metro station Delhi-110054.

### Details of DCP and Addl DCsP

| S. No. | Officer     | Address                        | e.mail id  | Telephone No. |
|--------|-------------|--------------------------------|--|---------------|
| 1      | DCP         | Civil Line<br>Delhi-<br>110054 | <a href="mailto:Dcp-north-dl@delhipolice.gov.in">Dcp-north-dl@delhipolice.gov.in</a> | 011-23817012  |
| 2      | Addl DCP-I  | -Do-                           | adcp1.north@delhipolice.gov.in   | 011-23818595  |
| 3      | Addl DCP-II | -Do -                          | adcp2.north@delhipolice.gov.in   | 011-23817753  |

### Details of ACsP Sub Divisions

|    |                   |  |  |                     |
|----|-------------------|--|--|---------------------|
| 1  | ACP Timarpur      | DIU complex Timarpur,<br>Lucknow Road Delhi 54               | <a href="mailto:acp-timarpur-dl@nic.in">acp-timarpur-dl@nic.in</a>         | <u>011-23810075</u> |
| 2  | ACP Sadar Bazar   | Ground floor Room No. 01, Sadar Bazar                        | <a href="mailto:acp-sadarbazar-dl@nic.in">acp-sadarbazar-dl@nic.in</a>     | <u>011-23512410</u> |
| 3. | ACP Civil Lines   | Police Station Civil, Lines, Near Vidhan sabha metro Station | <a href="mailto:acp-civillines-dl@nic.in">acp-civillines-dl@nic.in</a>     | <u>011-23810113</u> |
| 4. | ACP Kotwali       | Town Hall Building, Chandni Chowk                            | <a href="mailto:acp-kotwali-dl@nic.in">acp-kotwali-dl@nic.in</a>           | 011-23972137        |
| 5. | ACP Sarai Rohilla | PS Sarai Rohilla   | <a href="mailto:Acp-sarairohilla-dl@nic.in">Acp-sarairohilla-dl@nic.in</a> | 011-23962210        |

**Details of all Branches of North District**

| <b>S. No.</b> | <b>Branch name</b>   | <b>Address</b>   | <b>Email ID</b>                | <b>Telephone No./extn no.</b> |
|---------------|----------------------|--|--------------------------------|-------------------------------|
| <b>1</b>      | <b>SIP</b>           | <b>DCP Office complex<br/>Civil Line<br/>Delhi-<br/>110054</b>             | <b>Sip-north-dl@nic.in</b>     | <b>011-23815604(46235)</b>    |
| <b>2</b>      | <b>HACR</b>          | <b>-DO-</b>  |                                | <b>011-23815604(46231)</b>    |
| <b>3</b>      | <b>HAX</b>           | <b>-DO-</b>  | <b>Hax-north-dl@nic.in</b>     | <b>011-23813528</b>           |
| <b>4</b>      | <b>PQ Cell</b>       | <b>PS Civil Line</b>   | <b>Pqcell-north-dl@nic.in</b>  | <b>011-23815530</b>           |
| <b>5</b>      | <b>Legal Cell</b>    | <b>-DO-</b>  |                                | <b>011-23813154(46093)</b>    |
| <b>6</b>      | <b>HAE</b>           | <b>-DO-</b>  | <b>Hae-north-dl@nic.in</b>     | <b>011-23815604(46232)</b>    |
| <b>7</b>      | <b>HAP</b>           | <b>-DO-</b>  | <b>Hap.north-dl@nic.in</b>     | <b>011-23815604(46234)</b>    |
| <b>8</b>      | <b>HAC</b>           | <b>-DO-</b>  | <b>Hac-north-dl@nic.in</b>     | <b>011-23813528(46226)</b>    |
| <b>9</b>      | <b>HAG</b>           | <b>-DO-</b>  | <b>Hag-north-dl@nic.in</b>     | <b>011-23815604</b>           |
| <b>10</b>     | <b>HAA</b>           | <b>-DO-</b>  | <b>Haa-north-dl@nic.in</b>     | <b>011-23815603</b>           |
| <b>11</b>     | <b>Account</b>       | <b>-DO-</b>  | <b>Account-north-dl@nic.in</b> |                               |
| <b>12</b>     | <b>RTI</b>           | <b>-DO-</b>  | <b>Rti-north-dl@nic.in</b>     | <b>011-23813154(46248)</b>    |
| <b>13</b>     | <b>Inspr. Admn</b>   | <b>-DO-</b>  |                                |                               |
| <b>14</b>     | <b>Control Room</b>  | <b>First Floor<br/>District Line<br/>Civil Line<br/>Police<br/>Station</b> | <b>ncr-north-dl@nic.in</b>     |                               |
| <b>15</b>     | <b>District Line</b> | <b>Second<br/>Floor Civil</b>  |                                |                               |

|    |           |  |                      |              |
|----|-----------|--|----------------------|--------------|
|    |           | Line Police Station  |                      |              |
| 16 | AATS      | DIU Complex  |                      |              |
| 17 | MACT Cell | DIU Complex  | Mact-north-dl@nic.in |              |
| 18 | DO        | District Line<br>Second Floor<br>Civil Line<br>Police<br>Station |                      |              |
| 19 | Spl Staff | Maurice Nagar  |                      |              |
| 20 | MT        | PS Civil Line  |                      | 011-23815606 |

#### Details of ACsP

|    |              |                                    |  |                  |
|----|--------------|------------------------------------|--|------------------|
| 1. | ACP/HQ(APIO) | DCP office complex,<br>Civil Lines | (acp-hq-north-dl@delhipolice.gov.in  | 23811412 (46326) |
| 2. | ACP/PG       | --do-                              | <a href="mailto:Acp-pgcell-north-dl@delhipolice.gov.in">Acp-pgcell-north-dl@delhipolice.gov.in</a> |                  |
| 3. | ACP/CAW      | Near PS<br>Sabzi Mandi             | <a href="mailto:Acp-caw-north-dl@delhipolice.gov.in">Acp-caw-north-dl@delhipolice.gov.in</a>       |                  |
| 4. | ACP/OPS      |                                    | <a href="mailto:Acp-ops-north-dl@nic.in">Acp-ops-north-dl@nic.in</a>                               |                  |
| 5. | ACP/MACT     |                                    | <a href="mailto:Acp-mact-north-dl@nic.in">Acp-mact-north-dl@nic.in</a>                             |                  |
| 6. | ACP/DIU      |                                    | <a href="mailto:Acp-diu-north-dl@nic.in">Acp-diu-north-dl@nic.in</a>                               |                  |

**Details of Cyber Police Station**

| S. No. | Name of Police Station | Address                | e.mail id                         | Telephone No. |
|--------|------------------------|------------------------|-----------------------------------|---------------|
| 1      | Cyber North            | Operational Cell North | Shocyber.north@delhipolice.gov.in | 011-27666332  |

**Details of Police Stations**

| S. No. | Name of PS     | address                                  | Email ID   | Telephone    | Sub-Division |
|--------|----------------|--|--|--------------|--------------|
| 1.     | Timarpur       | Choudhary Fateh Singh Marg, delhi 110054 | Sho-timarpur-dl@nic.in   | 9560484630   | Timarpur     |
| 2.     | Wazirabad      | ---do--                                  | <a href="mailto:Sho-wazirabad@delhipolice.gov.in">Sho-wazirabad@delhipolice.gov.in</a> | 9354963737   | --do--       |
| 3.     | Burari         | 100 foota road, Near CNG Pump Sant Nagar | Sho.burari@delhipolice.gov.in  | 9953745253   | --do--       |
| 4.     | Sadar Bazar    | Idgah Road, Sadar Thana                  | <a href="mailto:Sho-sadarbazar-dl@nic.in">Sho-sadarbazar-dl@nic.in</a>                 | 8750870124   | Sadar Bazar  |
| 5.     | Bara Hindu Rao | Naya Mohalla, Nwabganj, Tis Hazari Delhi | Sho-bhrao-dl@nic.in  | 8750870125   | --do--       |
| 6.     | Subzi Mandi    | Barph Khana Chouk Malka Ganj             | Sho-subzimandi-dl@nic.in   | 9582608911   | --do--       |
| 7.     | Civil Lines    | Near Vidhan Sabha, Delhi 54              | <a href="mailto:Sho-civillines-dl@nic.in">Sho-civillines-dl@nic.in</a>                 | 011-23810633 | Civil Lines  |
| 8.     | Maurice Nagar  | Shreya Mishra Marg, opp. Cristian Colony | Sho.mouricngr@delhipolice.gov.in   | 011-27667178 | --do--       |

|     |               |                                      |  |              |               |
|-----|---------------|--------------------------------------|--|--------------|---------------|
| 9.  | Roop Nagar    | Near Delhi Fire Service, Delhi 7     | Sho-roopngr-dl@nic.in  | 011-23962210 | --do--        |
| 10  | Sarai Rohilla | Near Shastri Nagar Metro             | <a href="mailto:Sho-sarairohilla-dl@nic.in">Sho-sarairohilla-dl@nic.in</a> | 011-23962210 | Sarai Rohilla |
| 11. | Gulabi Bagh   | Main Road Chaudhary Nand Lal Marg    | Sho-gulabibagh-dl@nic.in   | 011-23651692 | --do--        |
| 12  | Kotwali       | HC sen Road, Chandni Chouk, Delhi-06 | Sho-kotwali-dl@nic.in  | 9289815972   | Kotwali       |
| 13  | Lahori Gate   | S.N. Marg, Lahori Gate               | <a href="mailto:Sho-lahorigate-dl@nic.in">Sho-lahorigate-dl@nic.in</a>     | 011-23953776 | --do--        |
| 14  | Kashmere Gate | Zorawar Singh Marg, K. Gate          | Sho-kashmirigate@delhipolice.gov.in  | 23967889     | --do--        |

**Details of Nayab Courts:-**

| S. No. | Name of PS     | Rank, Name & No.           | PIS Number | Contact No. | Court Name                     |
|--------|----------------|----------------------------|------------|-------------|--------------------------------|
| 1.     | Timarpur       | Ct Pankaj No. 2225         | 28181416   | 9718308069  | TIS Hazari Court               |
| 2.     | Wazirabad      | HC Chitranjan No. 836/N    | 28107261   | 8527602426  | Tis Hazari                     |
| 3.     | Burari         | HC Abhimanyu No. 2220/N    | 28080664   | 9983224449  | --do--                         |
| 4.     | Sadar Bazar    | Ct Sanjeet No. 7476/N      | 28181960   | 9416512263  | Room No. 247, Tis Hazari Court |
| 5.     | Bara Hindu Rao | Ct Ankit Bansal No. 1746/N | 28181753   | 9654317782  | Room No. 296A, THC             |
| 6.     | Subzi Mandi    | HC Jitender No. 862/N      | 28061412   | 8882296496  | Room No. 32, THC               |
| 7.     | Civil Lines    | HC Akash Malik No. 1092/N  | 28109502   | 8860140104  | Tis Hazari court               |

|     |               |                              |          |            |                   |
|-----|---------------|------------------------------|----------|------------|-------------------|
| 8.  | Maurice Nagar | Ct. Vikas No. 2457/N         | 28190204 | 8178517940 | Room No. 26, THC  |
| 9.  | Roop Nagar    | HC Sandeep No. 1453/N        | 28071186 | 8708168726 | Tis Hazari Court  |
| 10. | Sarai Rohilla | Const. Akash No. 903/N       | 28170256 | 8447468895 | Tis Hazari Court  |
| 11. | Gulabi Bagh   | Const. Arvind No. 2296/N     | 28182578 | 9991517345 | Tis Hazari Court  |
| 12  | Kotwali       | HC Praveen No. 585/N         | 28060368 | 9213880842 | Tis Hazari Court  |
| 13. | Lahori Gate   | HC Nemi Chand No.            | 28092815 | 8826399353 | Room No. 286, THC |
| 14  | Kashmere Gate | ASI Rajeev khokhar No. 682/N | 28030929 | 9818483216 | Room No. 138, THC |

**Details of beat box/Police Booth of North District, Delhi:**

| S. No | Police Booth/ Beat Box              | Exact Location of the Booth     | Land Area converted by the Box | Name of PS  | Weather Construction on Public Land/PVT Land | Who constructed it Police/RWA/MWA | Month and year Construction | Total Cost of Construction | If Electricity Provided No. of Electricity connection |
|-------|-------------------------------------|---------------------------------|--------------------------------|-------------|--|-----------------------------------|-----------------------------|----------------------------|---|
| 01    | Raj Niwas, Red Light, Club Road     | Raj Niwas, Red Light, Club Road | 36 SQFT                        | Civil Lines | Public                                       | RWA                               |                             |                            |   |
| 02    | 883 Bus Stand, Ali Pur Road         | 883 Bus Stand, Ali Pur Road     | 48 SQFT                        | -do-        | Public                                       | RWA                               |                             |                            |   |
| 03    | Sankaracharya Marg, Near IP Collage | Sankaracharya Marg,             | 36 SQFT                        | -do-        | Public                                       | RWA                               |                             |                            |   |

|    |   |   |         |      |         |        |  |  |  |
|----|---|---|---------|------|---------|--------|--|--|--|
|    |   | Near IP Collage                           |         |      |         |        |  |  |  |
| 04 | Budh Vihar Picket, Yamuna Marg            | Budh Vihar Picket, Yamuna Marg            | 48 SQFT | -do- | Police  | Police |  |  |  |
| 05 | IP Collage                                | IP Collage                                | 40 SQFT | -do- | Police  | Police |  |  |  |
| 06 | Ashoka Market, Near Bark Khana Chowk      | Ashoka Market, Near Bark Khana Chowk      | 48 SQFT | -do- | Public  | MWA    |  |  |  |
| 07 | Raj Pur Road, Near Transport Authority    | Raj Pur Road, Near Transport Authority    | 48 SQFT | -do- | Police  | Police |  |  |  |
| 08 | Aruna Nagar, Majnu Ka Tilla               | Aruna Nagar, Majnu Ka Tilla               | 48 SQFT | -do- | Police  | Police |  |  |  |
| 09 | Raj Pur Road, Near Sanatan, Dharma Mandir | Raj Pur Road, Near Sanatan, Dharma Mandir | 48 SQFT | -do- | Private | RWA    |  |  |  |

| SI No | Police Booth/ Beat Box | Exact Location of the Booth | Land Area converted by the Box | Name of PS | Weather Construction on Public Land/PVT Land | Who constructed it Police/RWA/MWA | Month and year Construction | Total Cost of Construction | If Electricity Provided No. of Electricity connection |
|-------|------------------------|-----------------------------|--------------------------------|------------|--|-----------------------------------|-----------------------------|----------------------------|---|
|-------|------------------------|-----------------------------|--------------------------------|------------|--|-----------------------------------|-----------------------------|----------------------------|---|

|    |                            |                             |         |            |        |        |  |  |  |
|----|----------------------------|-----------------------------|---------|------------|--------|--------|--|--|--|
| 01 | Gurudwara Singh Sabha Road | T Point of Singh Sabha Road | 48 SQFT | Roop Nagar | Public | RWA    |  |  |  |
| 02 | Mandelia Road              | Near Birla School           | 36 SQFT | -do-       | Public | MWA    |  |  |  |
| 03 | Kamla Nagar Market         | Spark Mall                  | 45 SQFT | -do-       | Public | MWA    |  |  |  |
| 04 | Nagia Park                 | FCI Godwon                  | 36 SQFT | -do-       | Public | Police |  |  |  |
| 05 | Roop Nagar Pink Booth      | Govt. Boys School No. 2     | 36 SQFT | -do-       | Public | RWA    |  |  |  |
| 06 | Bungalow Road              | Near Mini Shop              | 36 SQFT | -do-       | Public | Police |  |  |  |

| SI No . | Police Booth/ Beat Box | Exact Location of the Booth    | Land Area converted by the Box | Name of PS  | Weather Construction on Public Land/PV T Land | Who constructed it Police/RWA/MWA | Month and year Construction | Total Cost of Construction | If Electricity Provided No. of Electricity connection |
|---------|------------------------|--------------------------------|--------------------------------|-------------|---|-----------------------------------|-----------------------------|----------------------------|---|
| 01      | DA Flats               | In front of PWD Enquiry Office | ----                           | Gulabi Bagh | Public Land                                   | ----                              |                             |                            | Y<br>e<br>s   |
| 02      | DA Flats               | In front of Central Park       | -----                          | -do-        | Public Land                                   | -----                             |                             |                            | Y<br>e<br>s   |

|    |              |                                      |      |      |             |       |  |  |             |
|----|--------------|--------------------------------------|------|------|-------------|-------|--|--|-------------|
| 03 | Sanjay Nagar | In front of NKS Hospital             | ---- | -do- | Public Land | ----- |  |  | Y<br>e<br>s |
| 04 | Pratap Nagar | In front of Gali No. 07 Pratap Nagar | ---- | -do- | Public Land | ----  |  |  | Y<br>e<br>s |
| 05 | Pratap Nagar | Near Pratap Nagar Metrto Station     | ---- | -do- | Public Land | ---   |  |  | Y<br>e<br>s |

| SI No . | Police Booth/ Beat Box | Exact Location of the Booth | Land Area converted by the Box | Name of PS    | Weather Construction on Public Land/PV T Land | Who constructed it Police/RW A/MWA | Month and year Construction | Total Cost of Construction | If Electricity Provided No. of Electricity connection |
|---------|------------------------|-----------------------------|--------------------------------|---------------|---|------------------------------------|-----------------------------|----------------------------|---|
| 01      | ----                   | Kumhar Chowk                | ----                           | Sarai Rohilla | Public Land                                   | ----                               |                             |                            | Y<br>e<br>s   |
| 02      |                        | Kamal T Point               | -----                          | -do-          | Public Land                                   | -----                              |                             |                            | Y<br>e<br>s   |
| 03      |                        | Inderlok Metro              | -----                          | -do-          | Public Land                                   | -----                              |                             |                            | Y<br>e<br>s   |

| SI No . | Police Booth/ Beat Box | Exact Location | Land Area convert | Name of PS | Weather Construction on Public | Who constructed it | Month and year | Total Cost of | If Electricity Provid |
|---------|------------------------|----------------|-------------------|------------|--------------------------------|--------------------|----------------|---------------|-----------------------|
|---------|------------------------|----------------|-------------------|------------|--------------------------------|--------------------|----------------|---------------|-----------------------|

|    |               | of the Booth                                     | ed by the Box |          | Land/PV T Land | Police/RW A/MWA | Construc tion | Constr uction | ed No. of Electri city connec tion |
|----|---------------|--|---------------|----------|----------------|-----------------|---------------|---------------|------------------------------------|
| 01 | Majnu Ka Tila | Tibetan Colony, Outer Ring Road, New Aruna Nagar | 267 SQFT      | Timarpur | Public Land    | RWA             | 04 April 2017 |               | Y e s                              |
| 02 | Gandhi Vihar  | C-Block, New Mother Dairy, Gandhi Vihar          | 89 SQFT       | -do-     | Public Land    | RWA             | 2018          |               | Y e s                              |
| 03 | Gopal Pur     | Near Outer Ring Road                             | 50 SQFT       | -do-     | Public Land    | RWA             | 2020          |               | Y e s                              |
| 04 | Nehru Vihar   | C-Block Near Subzi Mandi                         | 90 SQFT       | -do-     | Public Land    | RWA             | 2010          |               | Y e s                              |

| SI No . | Police Booth/ Beat Box | Exact Location of the Booth | Land Area converted by the Box | Name of PS | Weather Construction on Public Land/PV T Land | Who constructed it Police/RW A/MWA | Month and year Construction | Total Cost of Construction | If Electricity Provided No. of Electricity connection |
|---------|------------------------|-----------------------------|--------------------------------|------------|---|------------------------------------|-----------------------------|----------------------------|---|
|---------|------------------------|-----------------------------|--------------------------------|------------|---|------------------------------------|-----------------------------|----------------------------|---|

|    |                              |  |         |             |        |     |  |  |  |
|----|------------------------------|--|---------|-------------|--------|-----|--|--|--|
| 01 | Bara Tooti Chowk             |  | 36 SQFT | Sadar Bazar | Public | MWA |  |  |  |
| 02 | Tanga Stand Qutab Road       |  | 42 SQFT | -do-        | Public | MWA |  |  |  |
| 03 | Pan Mandi                    |  | 36 SQFT | -do-        | Public | MWA |  |  |  |
| 04 | Chamiliyan Road              |  | 42 SQFT | -do-        | Police | MWA |  |  |  |
| 05 | Nawab Road                   |  | 40 SQFT | -do-        | Police | MWA |  |  |  |
| 06 | Al-quresh Masjid             |  | 36 SQFT | -do-        | Public | MWA |  |  |  |
| 07 | Motia Khan                   |  | 42 SQFT | -do-        | Public | MWA |  |  |  |
| 08 | Nala Road                    |  | 36 SQFT | -do-        | Public | MWA |  |  |  |
| 09 | Lalu Misr Chowk Qutab Road   |  | 42 SQFT | -do-        | Public | MWA |  |  |  |
| 10 | L.R. Centre                  |  | 48 SQFT | -do-        | Public | MWA |  |  |  |
| 11 | Bihar Chowk, Chameliyan Road |  | 42 SQFT | -do-        | Public | MWA |  |  |  |

| SI No | Police Booth/ Beat Box | Exact Location of the Booth | Land Area converted by the Box | Name of PS | Weather Construction on Public Land/PVT Land | Who constructed it Police/RWA/MWA | Month and year Construction | Total Cost of Construction | If Electricity Provided No. of Electricity connection |
|-------|------------------------|-----------------------------|--------------------------------|------------|--|-----------------------------------|-----------------------------|----------------------------|---|
|-------|------------------------|-----------------------------|--------------------------------|------------|--|-----------------------------------|-----------------------------|----------------------------|---|

|    |   |  |         |                |        |     |  |  |  |
|----|---|--|---------|----------------|--------|-----|--|--|--|
| 01 | Teliwara Chowk Near Jhabhan Lal Dharamshala |  | 48 SQFT | Bara Hindu Rao | Public | MWA |  |  |  |
| 02 | Pulmithai                                   |  | 36 SQFT | -do-           | Public | MWA |  |  |  |
| 03 | Bara Hindu Rao Corner                       |  | 48 SQFT | -do-           | Public | MWA |  |  |  |
| 04 | Deputy Ganj Market                          |  | 24 SQFT | -do-           | Police | MWA |  |  |  |
| h  | Kishan Ganj Opposite Lmli Masjid            |  | 36 SQFT | -do-           | Police | MWA |  |  |  |
| 06 | Gaushala Road ( DCM Road)                   |  | 48SQFT  | -do-           | Public | MWA |  |  |  |

| SI No | Police Booth/ Beat Box                | Exact Location of the Booth | Land Area converted by the Box | Name of PS  | Weather Construction on Public Land/PVT Land | Who constructed it Police/RWA/MWA | Month and year Construction | Total Cost of Construction | If Electricity Provided No. of Electricity connection |
|-------|---------------------------------------|-----------------------------|--------------------------------|-------------|--|-----------------------------------|-----------------------------|----------------------------|---|
| 01    | Corner St Stephen Road, Nr Pul Mithai |                             | 42 SQFT                        | Subzi Mandi | Public                                       | MWA                               |                             |                            |   |
| 02    | Malka Ganj Road Nr Wine Shop          |                             | 36 SQFT                        | -do-        | Public                                       | MWA                               |                             |                            |   |

|    |                                |  |         |      |                    |                    |  |  |  |
|----|--------------------------------|--|---------|------|--------------------|--------------------|--|--|--|
| 03 | Friday Market Road, Malka Ganj |  | 42 SQFT | -do- | Public             | MWA                |  |  |  |
| 04 | Hindu Rao Hospital             |  | 80SQFT  | -do- | Hospital Permisses | Hospital Permisses |  |  |  |
| 05 | Ghanta Ghar Chowk              |  | 36 SQFT | -do- | Public             | MWA                |  |  |  |
| 06 | Nr Mata Mandir, Arya Pura      |  | 30 SQFT | -do- | Public             | MWA                |  |  |  |
| 07 | Dinanath Road, Roshnara Road   |  | 48 SQFT |      | Public             | MWA                |  |  |  |

| SI No. | Police Booth/ Beat Box | Exact Location of the Booth    | Land Area converted by the Box | Name of PS | Weather Construction on Public Land/PVT Land | Who constructed it Police/RWA/MWA | Month and year Construction | Total Cost of Construction | If Electricity Provided No. of Electricity connection |
|--------|------------------------|--------------------------------|--------------------------------|------------|--|-----------------------------------|-----------------------------|----------------------------|---|
| 01     | Dangal Maidan          | Dangal Maidan Near BSES Office | 10*20                          | Kotwali    | Public                                       | MWA                               | Not Known                   |                            |   |
| 02     | Gandhi Maidan          | Labour Chowk, Chandni Chowk    | 10*15                          | -do-       | Public                                       | MWA                               | -do-                        |                            |   |
| 03     | Bankhandi Mandir Chowk | In front of Bankhandi Mandir   | 8*6                            | -do-       | Public                                       | MWA                               | -do-                        |                            |   |

|    |                       |                                    |       |      |        |                   |      |  |  |
|----|-----------------------|------------------------------------|-------|------|--------|-------------------|------|--|--|
| 04 | Kodiya Pul            | Kodiya Pul Near Red Light          | 12*15 | -do- | Public | Hospital Permises | -do- |  |  |
| 05 | SP Marg               | SP Marg Near Red Light             | 10*9  | -do- | Public | MWA               | -do- |  |  |
| 06 | Bhagirath Palace      | Bhagirath Place T-Point            | 6*8   | -do- | Public | MWA               | -do- |  |  |
| 07 | Yamuna Khadar         | Yamuna Khadar Near Outer Ring Road | 8*10  | -do- | Public | MWA               | -do- |  |  |
|    | Old Lajpat Rai Market | Main Old Lajpat Rai Market         | 6*10  | -do- | Public | MWA               | -do- |  |  |
|    | Old Lajpat Rai Market | In front of Gauri Shankhar Mandir  | 12*30 | -do- | Public | MWA               | -do- |  |  |

| SI No | Police Booth/ Beat Box | Exact Location of the Booth                     | Land Area converted by the Box | Name of PS     | Weather Construc tion on Public Land/PV T Land | Who constructe d it Police/RW A/MWA | Month and year Construc tion | Total Cost of Constr uction | If Electri cy Provid ed No. of Electri cy connec tion |
|-------|------------------------|---|--------------------------------|----------------|--|-------------------------------------|------------------------------|-----------------------------|---|
| 01    | Below Hanuman Setu     | Below Hanuman Setu, Yamuna Bazar, Kashmire Gate | 100 SQFT                       | Kashm ere Gate | Public   | MWA                                 | 2013                         |                             | Y e s   |
| 02    | Pick Booth             | Lothian Road, K. Gate                           | 64 SQFT                        | -do-           | Public   | MWA                                 | 2018                         |                             | N o   |

|    |               |                                  |          |      |                    |                    |      |  |    |
|----|---------------|----------------------------------|----------|------|--------------------|--------------------|------|--|----|
| 03 | Hamilton Road | Ganda Nala Hamilton Road         | 120 SQFT | -do- | Public             | MWA                | 2014 |  | No |
| 04 | Pul Dufferin  | Pul Dufferin, K. Gate            | 80 SQFT  | -do- | Hospital Permisses | Hospital Permisses | 2018 |  | No |
| 05 | Khoya Mandi   | Khoya mandir, Mori Gate, K. Gate | 100 SQFT | -do- | Public             | MWA                | 2011 |  | No |
| 06 | Vardana House | Lothian Road, K. Gate            | 64 SQFT  |      |                    |                    | 2011 |  | No |

| SI No . | Police Booth/ Beat Box | Exact Location of the Booth                      | Land Area converted by the Box | Name of PS  | Weather Construc tion on Public Land/PV T Land | Who constructe d it Police/RW A/MWA | Month and year Construc tion | Total Cost of Constr uction | If Elec trict y Pro vide d No. of Elec trict y con nec tion |
|---------|------------------------|--|--------------------------------|-------------|--|-------------------------------------|------------------------------|-----------------------------|---|
| 01      | Lahori Gate Chowk      | Lahori gate Chowk, Shahrhdha nand Marg and Qutub | 100 SQFT                       | Lahoir Gate | Public   | MWA                                 |                              |                             | No  |

|    |                |   |          |      |        |     |  |  |        |
|----|----------------|---|----------|------|--------|-----|--|--|--------|
|    |                | Road Crossing                                     |          |      |        |     |  |  |        |
| 02 | Kallu Bhagat   | Shardhna nd Marg Near Kallu Baghat Mandir         | 150 SQFT | -do- | Public | MWA |  |  | N<br>o |
| 03 | Pili Koithi    | SPM MArg, Pili Kothi Naya Bazar                   | 350 SQFT | -do- | Public | MWA |  |  | N<br>o |
| 04 | Novelty Cinema | SPM Marg Opposite Novelty Cinema                  | 100 SQFT | -do- | Public | MWA |  |  | N<br>o |
| 05 | Tilak Bazar    | Chowk Tilak Bazar, Khari Baoli                    | 108 SQFT | -do- | Public | MWA |  |  | N<br>o |
| 06 | Katra Barayan  | Katra Barayan Chowk, Naya Bans, Khari Baoli Delhi | 100 SQFT | -do- | Public | MWA |  |  | N<br>o |

## East District

### Details of Police Officials of East Distt.

| Sl. No. | Office                     | Mobile No. | e-Mail   |
|---------|----------------------------|------------|--|
| 1.      | DCP East Distt.            | 9818099042 | <a href="mailto:dcp.east@delhipolice.gov.in">dcp.east@delhipolice.gov.in</a>             |
| 2.      | Addl. DCP-I                | 9818099062 | <a href="mailto:adcp1.east@delhipolice.gov.in">adcp1.east@delhipolice.gov.in</a>         |
| 3.      | Addl. DCP II               | 8750870603 | <a href="mailto:adcp2.east@delhipolice.gov.in">adcp2.east@delhipolice.gov.in</a>         |
| 4.      | ACP/Preet Vihar            | 8750870604 | <a href="mailto:acp-preetvhr-dl@nic.in">acp-preetvhr-dl@nic.in</a>                       |
| 5.      | ACP/Madhu Vihar            | 8750870605 | <a href="mailto:acp-madhuvhr-dl@nic.in">acp-madhuvhr-dl@nic.in</a>                       |
| 6.      | ACP/Mayur Vihar            | 8750870606 | <a href="mailto:acpmvihar@gmail.com">acpmvihar@gmail.com</a>                             |
| 7.      | ACP/Kalyanpuri             | 8750870607 | <a href="mailto:acp-kalyanpuri-dl@nic.in">acp-kalyanpuri-dl@nic.in</a>                   |
| 8.      | ACP/Operation/DIU          | 8750870603 | <a href="mailto:acp-ops-east-dl@nic.in">acp-ops-east-dl@nic.in</a>                       |
| 9.      | ACP/HQ/PG                  | 8750870608 | ----   |
| 10.     | ACP/CAW Cell               | 8750870695 | <a href="mailto:acp-caw-eastdl@nic.in">acp-caw-eastdl@nic.in</a>                         |
| 11.     | SHO Preet Vihar            | 8750870621 | <a href="mailto:sho-preetvihar-dl@nic.in">sho-preetvihar-dl@nic.in</a>                   |
| 12.     | SHO Laxmi Nagar            | 8750870622 | <a href="mailto:sho.laxminagar@delhipolice.gov.in">sho.laxminagar@delhipolice.gov.in</a> |
| 13.     | SHO Shakarpur              | 8750870623 | <a href="mailto:sho.shakarpur@delhipolice.gov.in">sho.shakarpur@delhipolice.gov.in</a>   |
| 14.     | SHO Madhu Vihar            | 8750870624 | <a href="mailto:sho_madhuvhr@nic.in">sho_madhuvhr@nic.in</a>                             |
| 15.     | SHO Gazipur                | 8750870625 | <a href="mailto:sho.gazipur@delhipolice.gov.in">sho.gazipur@delhipolice.gov.in</a>       |
| 16.     | Patparganj Industrial Area | 8750870626 | <a href="mailto:sho.pgia@delhipolice.gov.in">sho.pgia@delhipolice.gov.in</a>             |
| 17.     | SHO Mayur Vihar            | 8750870627 | <a href="mailto:sho-mayurvhr-dl@nic.in">sho-mayurvhr-dl@nic.in</a>                       |
| 18.     | SHO Mandawali              | 8750870628 | <a href="mailto:sho.mandawali@delhipolice.gov.in">sho.mandawali@delhipolice.gov.in</a>   |
| 19.     | SHO Pandav Nagar           | 8750870629 | <a href="mailto:sho.pandavngr@delhipolice.gov.in">sho.pandavngr@delhipolice.gov.in</a>   |
| 20.     | Kalyanpuri                 | 8750871830 | <a href="mailto:sho.kalyanpuri@delhipolice.gov.in">sho.kalyanpuri@delhipolice.gov.in</a> |
| 21.     | SHO New Ashok Nagar        | 8750870631 | <a href="mailto:sho-newashokngr-dl@nic.in">sho-newashokngr-dl@nic.in</a>                 |
| 22.     | Cyber Police Station       | 8750870632 | <a href="mailto:cybercell-east@delhipolice.gov.in">cybercell-east@delhipolice.gov.in</a> |

### Details of DCP and Addl DCsP of East Distt.

| S.No | Officer  | Address                           | E.Mail ID  | Telephone No.  |
|------|--|-----------------------------------|--|--|
| 1.   | Dy. Commissioner of Police, East District,       | Mandawali, Fazalpur, Delhi-110092 | <a href="mailto:dcp.east@delhipolice.gov.in">dcp.east@delhipolice.gov.in</a>     | 22232102,<br>22232108,<br>212105606<br>Mob.-9818099042 |
| 2    | Addl. Dy. Commissioner of Police-I, East Distt.  | Mandawali, Fazalpur, Delhi-110092 | <a href="mailto:adcp1.east@delhipolice.gov.in">adcp1.east@delhipolice.gov.in</a> | 22232103<br>21210503<br>9818099062                     |
| 3    | Addl. Dy. Commissioner of Police-II, East Distt. | Mandawali, Fazalpur, Delhi-110092 | <a href="mailto:adcp2.east@delhipolice.gov.in">adcp2.east@delhipolice.gov.in</a> | 22232183<br>21210504<br>8750870603                     |

**Details of all Branches/Offices of East, District**

| S.No | Office/Branch Name           | Telephone No. |
|------|------------------------------|---------------|
| 1.   | ACP/HQ East Distt.           | 21210508      |
| 2.   | ACP/DIU East Distt.          | 21210509      |
| 3.   | ACP/CAW Cell, East Distt.    | 21210511      |
| 4.   | ACP/PG Cell, East Distt.     | 22231905      |
| 5.   | Summon Cell, East Distt.     | 21210526      |
| 6.   | Account Br. East Distt.      | 21210512      |
| 7.   | RTI Cell, East Distt.        | 21210507      |
| 8.   | MACT Cell, East Distt.       | 21210528      |
| 9.   | SJPU, East Distt.            | 22232052      |
| 10.  | HAG Branch, East Distt.      | 21210525      |
| 11.  | Missing Cell, East Distt.    | 21210523      |
| 12.  | HAX East Distt.              | 21210529      |
| 13.  | Personal Branch, East Distt. | 21210520      |
| 14.  | Complaint Br. East Distt.    | 21210524      |
| 15.  | HAA East Distt.              | 21210527      |

**Details of Cyber Police Station of East Distt.**

| S.No | Name of Police Station | Address  | E.Mail ID                             | Telephone No. |
|------|------------------------|--|---------------------------------------|---------------|
| 1    | Cyber Police station   | New Building<br>Plot No-5,<br>Complex Area<br>Chand Cinema,<br>Trilokpuri,<br>Delhi-110091 | Cybercell-<br>east@delhipolice.gov.in | 8750870632    |

**Details of Police Stations of East Distt.**

| S.No | Name of PS           | Address  | E.Mail ID                         | Telephone No | Sub-Division |
|------|----------------------|--|-----------------------------------|--------------|--------------|
| 1    | Preet Vihar          | C-Block, DDA Market, Preet Vihar, Delhi-110092   | SHO-PREETVIHAR-DL@nic.in          | 8750870621   | PREET VIHAR  |
| 2    | Laxmi nagar          | Ramesh Park, L.M.Bandh Road, Near Gurudwara, Laxmi Nagar, Delhi-110096                                   | Sho.laxminagar@delhipolice.gov.in | 8750870622   | PREET VIHAR  |
| 3    | Shakarapur           | Building of PS laxmi Nagar, Ramesh Park, L.M.Bandh Road, Near Gurudwara, Laxmi Nagar, Delhi-110096       | SHO.SHAKARPUR@delhipolice.gov.in  | 8750870623   | PREET VIHAR  |
| 4    | Madhu Vihar          | Narwana Road, Near Metro Station West Vinod Nagar, Madhu Vihar, Delhi-110096                             | SHO-MADHUVHR @nic.in              | 8750870624   | MADHU VIHAR  |
| 5    | Ghazipur             | Paper Market, Near Hindon Cannel, Delhi-110096   | SHO.GAZIPUR@delhipolice.gov.in    | 8750870625   | MADHU VIHAR  |
| 6    | Patparganj Indl.Area | Inside the ISBT Anand Vihar, Delhi   | SHO.PGIA@delhipolice.gov.in       | 8750870626   | MADHU VIHAR  |
| 7    | Mayur Vihar          | Himmatpuri Road, Trilokpuri, Block-26, Mayur Vihar, Ph-1, Delhi-110091                                   | sho-mayurvhr-dl@nic.in            | 8750870627   | MAYUR VIHAR  |
| 8    | Mandawali            | Building of Police Station, Narwana Road, Near Metro Station West Vinod Nagar, Madhu Vihar, Delhi-110096 | SHO.MANDAWALI@delhipolice.gov.in  | 8750870628   | MAYUR VIHAR  |

|    |                 |  |                                   |            |             |
|----|-----------------|--|-----------------------------------|------------|-------------|
| 9  | Pandav Nagar    | Near Neelam Mata Mandir, Mayur Vihar, Ph-II, Delhi-110091                    | SHO.PANDAVNGR@delhipolice.gov.in  | 8750870629 | MAYUR VIHAR |
| 10 | Kalyanpuri      | Block-02, Trilokpuri Near Chand Cinema, Delhi-110091                         | SHO.KALYANPURI@delhipolice.gov.in | 8750870630 | KALYANPURI  |
| 11 | New Ashok Nagar | New Ashok Nagar, Delhi Noida Road Near Fire Station Dallupura, Delhi-110091. | SHO.NEWASHOKNGR-DL@nic.in         | 8750870632 | KALYANPURI  |

### **Details of Beat Boxes of East Distt.**

| SL.NO. | Exact location and address of the Post/Beat Box | Land Area covered by Beat Box | Jurisdiction of Police Station over Beat Box | Whether construction on Public Land | Construction by | Month and year of Construction | Total Cost of construction | If Electricity provided, K.No. of the Electricity Connection |
|--------|---|-------------------------------|--|-------------------------------------|-----------------|--------------------------------|----------------------------|--|
| 1.     | Mother Diary, Pandav Nagar, East Delhi          |                               | Mandawali                                    | Govt. Land                          | DELHI POLICE    | 2022-23                        |                            |  |
| 2.     | IP Extension Metro Station, Near                |                               | Madhu Vihar                                  | Govt. Land                          | DELHI POLICE    | 2022-23                        |                            |  |
| 3.     | Nirman Vihar, Red Light, Laxmi Nagar            |                               | Preet Vihar                                  | Govt. Land                          | DELHI POLICE    | 2022-23                        |                            |  |
| 4.     | Ganesh Kachauri, near                           |                               | Shakarpur                                    | Govt. Land                          | DELHI POLICE    | 2022-23                        |                            |  |
| 5.     | Petrol Pump Maharajpur Border                   |                               | PIA  | Govt. Land                          | DELHI POLICE    | 2022-23                        |                            |  |
| 6.     | Acharya Niketan Near Jeewan Anmol Hospital      |                               | Pandav Nagar                                 | Govt. Land                          | DELHI POLICE    | 2022-23                        |                            |  |
| 7.     | Nagarjun Apartment near Chilla Red Light        | 10x8                          | NAN  | Govt. Land                          | DELHI POLICE    | 2022-23                        |                            |  |
| 8.     | Near Dharmshila Hospital                        | 12x14                         | NAN  | Govt. Land                          | DELHI POLICE    | 2022-23                        |                            |  |

|     |  |       |             |             |               |         |  |           |
|-----|--|-------|-------------|-------------|---------------|---------|--|-----------|
| 9.  | PKT-C, Samrti Van Park near Kannch restaurant,             |       | Ghazipur    | Govt. Land  | DELHI POLICE  | 2022-23 |  |           |
| 10. | Akshardham Mandir  |       | Mandawali   | Govt. Land  | DELHI POLICE  | 2022-23 |  |           |
| 11. | Chilla Check Post  | 10x8  | Mayur Vihar | Govt. Land  | DELHI POLICE  | 1995    |  | 150685591 |
| 12. | DDA Market, Bank Enclave                                   | 15x10 | Laxmi Nagar | PNB Society | RWA           |         |  |           |
| 13. | Pusta Road near Glance Hotel, Lalita park, Laxmi Nagar     | 12x8  | Laxmi Nagar | PWD Land    | RWA           |         |  |           |
| 14. | Pusta Road near Community Centre, Ramesh Park, Laxmi Nagar | 10x8  | Laxmi Nagar | Govt. land  | RWA           |         |  |           |
| 15. | Mother Diary road, Aggarwal Sweets                         | 8x8   | Shakarpur   | PWD         |               |         |  |           |
| 16. | NH 24 Near Toll Tax  | 8x6   | Ghazipur    | Govt. land  |               |         |  |           |
| 17. | Paper market near Petrol Pump                              | 10x10 | Ghazipur    |             |               |         |  |           |
| 18. | Pocket B-6, Mayur Vihar-III                                | 10x10 | Ghazipur    |             |               |         |  |           |
| 19. | Road No. 102, Near St. mary School, mayur Vihar-III        | 10x8  | Ghazipur    |             |               |         |  |           |
| 20. | Sarpanch Chowk, New Ashok Nagar, Delhi                     | 8x6   | NAN         | Govt. Land  | RWA's & MWA's |         |  |           |
| 21. | Samrat Appartment, Vasundhra Enclave                       | 8x6   | NAN         | Govt. Land  | RWA's & MWA's |         |  |           |
| 22. | Noida T Point new Ashok Nagar                              | 10x8  | NAN         | Govt. Land  | RWA's & MWA's |         |  |           |

**Details of all ACsP Sub Divisions of East Distt.**

| S.No | Name of Sub Division | Address  | E.Mail ID  | Telephone No.              |
|------|----------------------|--|--|----------------------------|
| 1.   | ACP/Preet Vihar      | 1 <sup>st</sup> Floor, P.S. Laxmi Nagar, Ramesh Park, Laxmi Nagar-110092                                       | acp-preetvhr-dl@nic.in   | 011-22524433<br>8750870604 |
| 2    | ACP/Madhu Vihar      | Narwana Road, Near Metro Station West Vinod Nagar, Madhu Vihar, Delhi-110091                                   | <a href="mailto:acp-madhuvhr-dl@nic.in">acp-madhuvhr-dl@nic.in</a> | 011-22773000<br>22776000   |
| 3    | ACP/Mayur Vihar      | Himmatpuri Road, Trilokpuri, Block-26, Mayur Vihar, Ph-1, Delhi-110091   | acpmvihar@gmail.com  | 011-22777615<br>8750870606 |
| 4    | ACP/Kalyanpuri       | Police Station Kalyanpuri, Block-02, Trilokpuri, Near Chand Cinema Delhi-110091                                | acp-kalyanpuri-dl@nic.in   | 011-22777512<br>8750870607 |
| 5    | ACP/Operation/DIU    | Police Station Cyber New Building Ground Floor, Plot No-5, Complex Area, Chand Cinema Trilokpuri, Delhi-110091 | <a href="mailto:acp-ops-east-dl@nic.in">acp-ops-east-dl@nic.in</a> | 011-22726626               |
| 6    | ACP/Head Quarter/DIU | Ground Floor, DCP Office Complex, Mandawali Fazalpur, Delhi-110092   |  | 011-21210508               |
| 7    | ACP/CAW              | Ground Floor, DCP Office Complex, Mandawali Fazalpur, Delhi-110092   | <a href="mailto:acp-caw-eastdl@nic.in">acp-caw-eastdl@nic.in</a>   | 011-21210511               |

## North-East District

### Brief Note:

North-East District was established on 30.09.2008 vide PHQs notification No. 01/11/08/HP-I/Estt./2551, date 30.09.2008 for the objective of better law and order situation in the area, North-East District falls under the jurisdiction of Eastern Range. The office of DCP North-East District is situated at office Complex, Seelampur, Delhi-110053.

### Details of DCP & Addl. DCsP North-East District.

| S.No. | Officer          | Address   | Email ID   | Telephone No.                                |
|-------|------------------|---|--|--|
| 1.    | DCP              | DCP office complex, Ground Floor Seelampur delhi -110053                          | <a href="mailto:dcp.ne@delhipolice.gov.in">dcp.ne@delhipolice.gov.in</a>     | 011-22829323<br>011-22829325                 |
| 2.    | Addl. DCP-I      | DCP office complex, Ground Floor seelampur delhi -110053                          | <a href="mailto:adcp1-northeast-dl@nic.in">adcp1-northeast-dl@nic.in</a>     | 011-22829335                                 |
| 3.    | Addl. DCP-II     | DCP office complex, Ist Floor seelampur delhi -110053                             | <a href="mailto:adcp2-northeast-dl@nic.in">adcp2-northeast-dl@nic.in</a>     | 011-20827103                                 |
| 4.    | Control Room/NED | Room No 201, IInd floor, DCP North East District, Office Complex Seelampur-110053 | <a href="mailto:cr.neast@delhipolice.gov.in">cr.neast@delhipolice.gov.in</a> | 011-22829451<br>011-22829452<br>011-22829468 |

### Details of All Branches of North-East District.

| S.No. | Branch Name  | Address   | Email ID   | Telephone No. |
|-------|--------------|---|--|---------------|
| 1.    | Dossier Cell | DCP office, Old Building Seelampur Delhi 110053 | <a href="mailto:dossier.cell.ned123@gmail.com">dossier.cell.ned123@gmail.com</a> | 011-20827127  |

|    |                        |  |  |                                      |
|----|------------------------|--|--|--------------------------------------|
| 2. | MT                     | DCP office,<br>Old Building<br>Seelampur<br>Delhi 110053   | -  | 8800568660<br>011-22832500-<br>57376 |
| 3. | Senior Citizen<br>Cell | DCP office,<br>Old Building<br>Seelampur<br>Delhi 110053   | <a href="mailto:scscellned@gmail.com">scscellned@gmail.com</a>                   | 9968919229<br>011-22832500-<br>57249 |
| 4. | RI                     | DCP office,<br>Old Building<br>Seelampur<br>Delhi 110053   | -  | 011-22821218-<br>57020               |
| 5. | Foreigner Cell         | DCP office,<br>Old Building<br>Seelampur<br>Delhi 110053   | <a href="mailto:foreignercellned123@gmail.com">foreignercellned123@gmail.com</a> | 8826882209<br>011-22832500-<br>57295 |
| 6. | Pension Cell           | Room No.<br>404,4 <sup>th</sup><br>Floor, DCP<br>North East<br>District                                      | <a href="mailto:pensioncellNED2020@gmail.com">pensioncellNED2020@gmail.com</a>   | 011-22832500-<br>57260               |
| 7. | CCTV Cell              | Third floor,<br>DCP North<br>East District,<br>Office<br>Complex<br>Seelampur-<br>110053                     | <a href="mailto:cctvcell@gmail.com">cctvcell@gmail.com</a>                       | 7678464888                           |
| 8. | MACT Cell              | Room No.<br>306, Third<br>floor, DCP<br>North East<br>District,<br>Office<br>Complex<br>Seelampur-<br>110053 | -  | 011-22832500-<br>57253               |
| 9. | Legal Cell             | Room No<br>208 &209,<br>IInd floor,<br>DCP North<br>East District,<br>Office                                 | <a href="mailto:legalcellned2015@gmail.com">legalcellned2015@gmail.com</a>       | 011-22832500-<br>57240               |

|     |                  |   |  |  |
|-----|------------------|---|--|--|
|     |                  | Complex<br>Seelampur-<br>110053   |  |  |
| 10. | PG Cell          | Ist floor, DCP<br>North East<br>District,<br>Office<br>Complex<br>Seelampur-<br>110053                      | <a href="mailto:Inspr.pgcellned@gmail.com">Inspr.pgcellned@gmail.com</a>               | 011-22832500-<br>57244                 |
| 11. | PQ Cell          | Room No<br>401, 4th<br>floor, DCP<br>North East<br>District,<br>Office<br>Complex<br>Seelampur-<br>110053   | <a href="mailto:pqcell-ned-dl@delhipolice.gov.in">pqcell-ned-dl@delhipolice.gov.in</a> | 011-22832500-<br>57245                 |
| 12. | RTI Cell         | Room No<br>206, IIInd<br>floor, DCP<br>North East<br>District,<br>Office<br>Complex<br>Seelampur-<br>110053 | <a href="mailto:nedrticell@gmail.com">nedrticell@gmail.com</a>                         | 011-22832500-<br>57248                 |
| 13. | DO/District Line | DCP office,<br>Old Building<br>Seelampur<br>Delhi 110053  | -  | 011-22821218-<br>57120                 |
| 14. | HAC              | Third floor,<br>DCP North<br>East District,<br>Office<br>Complex<br>Seelampur-<br>110053                    | <a href="mailto:hacnedp@gmail.com">hacnedp@gmail.com</a>                               | 011-22832500-<br>57226                 |
| 15. | HAP              | Ist floor, DCP<br>North East<br>District,<br>Office   | <a href="mailto:haped2@gmail.com">haped2@gmail.com</a>                                 | 011-22832500-<br>57234<br>011-22829435 |

|     |                |   |  |                        |
|-----|----------------|---|--|------------------------|
|     |                | Complex<br>Seelampur-<br>110053   |  |                        |
| 16. | Account Branch | Third floor,<br>DCP North<br>East District,<br>Office<br>Complex<br>Seelampur-<br>110053                  | <a href="mailto:northeast319@gmail.com">northeast319@gmail.com</a>         | 011-22832500-<br>57223 |
| 17. | HAG            | Ist floor, DCP<br>North East<br>District,<br>Office<br>Complex<br>Seelampur-<br>110053                    | <a href="mailto:generalbranchned@gmail.com">generalbranchned@gmail.com</a> | 011-22832500-<br>57233 |
| 18. | TST            | Room No<br>110, Ist<br>floor, DCP<br>North East<br>District,<br>Office<br>Complex<br>Seelampur-<br>110053 | <a href="mailto:Dcp-northeast-d1@nic.in">Dcp-northeast-d1@nic.in</a>       | 011-22832500-<br>57225 |
| 19. | DLC            | Room No<br>109, Ist<br>floor, DCP<br>North East<br>District,<br>Office<br>Complex<br>Seelampur-<br>110053 | <a href="mailto:dlcnortheast@gmail.com">dlcnortheast@gmail.com</a>         | 011-228229406          |
| 20. | HAR            | Room No<br>109, Ist<br>floor, DCP<br>North East<br>District,<br>Office<br>Complex                         | <a href="mailto:harbranch@gmail.com">harbranch@gmail.com</a>               | 011-22829406           |

|     |               |   |  |                        |
|-----|---------------|---|--|------------------------|
|     |               | Seelampur-110053  |  |                        |
| 21. | HACR          | IIInd Floor,<br>DCP North<br>East District,<br>Office<br>Complex<br>Seelampur-<br>110053                  | -  | 011-22832500-<br>57231 |
| 22. | HAX           | Room No<br>112, Ist<br>floor, DCP<br>North East<br>District,<br>Office<br>Complex<br>Seelampur-<br>110053 | <a href="mailto:xbranchned@gmail.com">xbranchned@gmail.com</a>             | 011-20827112           |
| 23. | HAA           | IIInd floor,<br>DCP North<br>East District,<br>Office<br>Complex<br>Seelampur-<br>110053                  | <a href="mailto:haabbranchned718@gmail.com">haabbranchned718@gmail.com</a> | 011-22832500-<br>57230 |
| 24. | General Store | Ist floor,<br>DCP North<br>East District,<br>Office<br>Complex<br>Seelampur-<br>110053                    | -  | 011-22832500-<br>57229 |
| 25. | HAE           | Ist floor, DCP<br>North East<br>District,<br>Office<br>Complex<br>Seelampur-<br>110053                    | haebranch@gmail.com  | 011-22832500-<br>57232 |
| 26. | SIP           | IIInd floor,<br>DCP North<br>East District,   | -  | 011-22832500-<br>57235 |

|  |  |   |  |  |
|--|--|---|--|--|
|  |  | Office<br>Complex<br>Seelampur-<br>110053 |  |  |
|--|--|---|--|--|

**Details of all ACsP Sub-Divisions of North-East District.**

| S.No. | Name         | Address                                     | Mob. No.   | Telephone No.    | Email ID   |
|-------|--------------|---|------------|------------------|--|
| 1     | Seelampur    | Ist Floor, PS<br>Seelampur<br>delhi         | 8750870704 | 011-<br>22560742 | <a href="mailto:acp-seelampur-dl@nic.in">acp-seelampur-dl@nic.in</a>   |
| 2     | Gokalpuri    | IIInd Floor, PS<br>Seelampur<br>delhi       | 8750870705 | 011-<br>22810487 | <a href="mailto:acp-gokulpuri-dl@nic.in">acp-gokulpuri-dl@nic.in</a>   |
| 3     | Khajuri Khas | Ist Floor, PS<br>Khajuri Khas<br>delhi      | 8750870706 | 011-<br>22968700 | <a href="mailto:acp-kkhas-dl@nic.in">acp-kkhas-dl@nic.in</a>           |
| 4     | Bhajanpura   | Ground Floor,<br>PS<br>Bhajanpura,<br>delhi | 8750870707 | 011-<br>22170122 | <a href="mailto:acp-bhajanpura-dl@nic.in">acp-bhajanpura-dl@nic.in</a> |
| 5     | Nand Nagri   | Ist Floor, PS<br>Nand Nagri,<br>delhi       | 8750870708 | 011-<br>22131093 | <a href="mailto:acp-nandnagri-dl@nic.in">acp-nandnagri-dl@nic.in</a>   |

**Details of other ACsP of North East District.**

| S.No. | Designation      | Address   | Mob.No.    | Telephone No.                  | Email ID   |
|-------|------------------|---|------------|--------------------------------|--|
| 1.    | ACP/Headquarters | IIInd floor,<br>DCP Office<br>Complex,<br>North East<br>District,<br>Seelampur-<br>110053 | 8920932431 | 011-<br>20827106<br>6828401212 | <a href="mailto:subhash.dp1992@delhipolice.gov.in">subhash.dp1992@delhipolice.gov.in</a> |

|    |               |  |                   |                          |  |
|----|---------------|--|-------------------|--------------------------|--|
| 2. | ACP Operation | PS<br>Jafrabad,<br>1st floor   | <b>8750870787</b> | <b>011-<br/>22911794</b> | <a href="mailto:acp-ops-northeast-dl@nic.in">acp-ops-northeast-dl@nic.in</a>             |
| 3. | ACP P G Cell  | 1st floor,<br>DCP Office<br>Complex,<br>North East<br>District,<br>Seelampur-<br>110053  | <b>8750870795</b> | <b>011-<br/>20827108</b> | <a href="mailto:acp-pg-northeast-dl@nic.in">acp-pg-northeast-dl@nic.in</a>               |
| 4. | ACP DIU       | 11nd floor,<br>DCP Office<br>Complex,<br>North East<br>District,<br>Seelampur-<br>110053 | <b>6828401212</b> | <b>011-<br/>20827106</b> | <a href="mailto:subhash.dp1992@delhipolice.gov.in">subhash.dp1992@delhipolice.gov.in</a> |
| 5. | ACP CAW Cell  | Ground<br>Floor, Old<br>Police<br>Station,<br>Nand Nagri                                 | <b>8750870792</b> |                          | <a href="mailto:acp-caw-northeast-dl@nic.in">acp-caw-northeast-dl@nic.in</a>             |

### Details of Police Station of North-East District.

| S.No. | Name            | Address   | Telephone No. | Email ID   | Sub-Divison |
|-------|-----------------|---|---------------|--|-------------|
| 1.    | Seelampur       | <b>Near<br/>Seelampur<br/>red light</b>         | 8750870721    | <a href="mailto:sho-seelampur-dl@nic.in">sho-seelampur-dl@nic.in</a>                       | Seelampur   |
| 2.    | New<br>Usmanpur | <b>Near<br/>Shastri Park<br/>red light</b>      | 8750870722    | <a href="mailto:sho-newusmanpur-dl@nic.in">sho-newusmanpur-dl@nic.in</a>                   |             |
| 3.    | Shastri<br>Park | <b>Near<br/>Shastri Park<br/>red light</b>      | 8750870723    | <a href="mailto:sho.shastripark@delhipolice.gov.in">sho.shastripark@delhipolice.gov.in</a> |             |
| 4.    | Gokulpuri       | Mangal<br>Pandev<br>Road<br>Wazirabad,<br>Delhi | 8750870724    | <a href="mailto:sho-gokulpuri-dl@nic.in">sho-gokulpuri-dl@nic.in</a>                       | Gokulpuri   |

|     |               |  |            |  |              |
|-----|---------------|--|------------|--|--------------|
| 5.  | Dayalpur      | Near Metro Station,<br>Gokalpuri,<br>Gate No 02                | 8750870725 | <a href="mailto:sho.dayalpur@delhipolice.gov.in">sho.dayalpur@delhipolice.gov.in</a> |              |
| 6.  | Jyoti Nagar   | Near CNG Pump,<br>Jyoti Nagar                                  | 8750870726 | <a href="mailto:sho-iyotingr-dl@nic.in">sho-iyotingr-dl@nic.in</a>                   |              |
| 7.  | Khajuri Khas  | Infront of BSES Office,<br>Shriram Colony,<br>Delhi            | 8750870727 | <a href="mailto:sho-khajurikhas-dl@nic.in">sho-khajurikhas-dl@nic.in</a>             | Khajuri Khas |
| 8.  | Karawal Nagar | Kamal Vihar<br>Ex. Karawal Nagar<br>Delhi                      | 8750870728 | <a href="mailto:sho-karawalngr-dl@nic.in">sho-karawalngr-dl@nic.in</a>               |              |
| 9.  | Sonia Vihar   | Near Balaji Mandir<br>Pusta Road<br>Shabhapur village<br>delhi | 8750870729 | <a href="mailto:sho-soniavhr-dl@nic.in">sho-soniavhr-dl@nic.in</a>                   |              |
| 10. | Bhajanpura    | C Block,<br>Bhajanpura   | 8750870730 | <a href="mailto:sho-bhajanpura-dl@nic.in">sho-bhajanpura-dl@nic.in</a>               | Bhajan Pura  |
| 11. | Welcome       | D-29, New<br>Jafrabad,<br>Delhi                                | 8750870731 | <a href="mailto:sho-welcome-dl@nic.in">sho-welcome-dl@nic.in</a>                     |              |
| 12. | Jafrabad      | Near Leo Demond<br>Hotel,<br>Yamuna Vihar,<br>Delhi            | 8750870732 | <a href="mailto:sho-zafrabad-dl@nic.in">sho-zafrabad-dl@nic.in</a>                   |              |
| 13. | Harsh Vihar   | C Block,<br>Harsh Vihar,<br>Delhi                              | 8750870733 | <a href="mailto:sho-nandngri-dl@nic.in">sho-nandngri-dl@nic.in</a>                   | Nand Nagri   |
| 14. | Nand Nagri    | A-Block,<br>Nand Nagri<br>Near DTC Depot                       | 8750870734 | <a href="mailto:sho-harshvhr-dl@nic.in">sho-harshvhr-dl@nic.in</a>                   |              |

**Details of Cyber Police Station of North-East District.**

| S.No. | Name of Police station | Address                   | Email ID | Telephone No.      |
|-------|------------------------|---------------------------|----------|--------------------|
| 1.    | Cyber Police Station   | Near CNG Pump,Jyoti Nagar |          | 011-22832500-57234 |

**Details of Nayab Court of North-East District .**

| S.No. | Name of PS    | Room No. of Court | Rank, Name & Belt No.   | Cell No.   |
|-------|---------------|-------------------|-------------------------|------------|
| 1.    | Seelampur     | 17                | HC Manish No.1759/NE    | 9990076433 |
|       |               | 73                | Ct. Varun No.2810/NE    | 6398803698 |
| 2.    | New Usmanpur  | 17                | Ct. Narender No.2658/NE | 8130803897 |
| 3.    | Shastri Park  | 22                | HC Sonu                 | 8010866126 |
| 4.    | Gokulpuri     | 22                | Ct. Lalit               | 9716447704 |
| 5.    | Dayalpur      | 66                | HC Amjad Ali No. 660/NE | 9818717660 |
| 6.    | Jyoti Nagar   | 08                | HC Gajender No.920/NE   | 9311392746 |
|       |               | 59                | Hc. Gajender No.920/NE  | 9311392746 |
|       |               | 56                | W/Hc. Radha No.1732/NE  | 9868767142 |
| 7.    | Khajuri Khas  | 22                | Ct. Sunil No.3095/NE    | 8267889979 |
| 8.    | Karawal Nagar | 64                | Ct. Arvind No.1693/NE   | 9999206615 |
| 9.    | Sonia Vihar   | 66                | Hc. Harender No.2087/NE | 8178643476 |
| 10.   | Bhajanpura    | 73                | Hc. Anit No.2652/NE     | 9911392746 |
| 11.   | Welcome       | 19                | Hc. Kiranpal No.        | 8802982456 |
| 12.   | Jafrabad      | 07                | ASI Anil                | 8920603111 |
| 13.   | Nand Nagri    | 08                | ASI Satbir              | 9868163752 |
| 14.   | Harsh Vihar   | 58                | ASI Mahender Singh      | 9968326758 |
|       |               | 22                | ASI Satish Kumar        | 9899841916 |
|       |               | 08                | HC Shri Kant            | 8178433975 |
|       |               | 56                | Ct Mahesh Kumar         | 8802171265 |
|       |               | 56                | W/Ct Raj Kumari         | 8076164532 |

**Detail of Beatbox/Police Booth of PS Seelampur, NED, Delhi.**

| Sr. No. | Reference no. of post/beatbox/booth | Exact location/Address of the post/beatbox/booth, | Land area covered by the beatbox | Name of police station | Whether construction on public land/private land | Who CONSTRUCTED it (Police/RWA/MWA) | Month & year of construction | Total cost of construction incurred | If electricity provided K. No. of electricity connection |
|---------|-------------------------------------|---|----------------------------------|------------------------|--|-------------------------------------|------------------------------|-------------------------------------|--|
| 1.      | Beat no 1.                          | 66 futa road                                      | 6X6 F.                           | Seelampur.             | public land                                      | RWA                                 | 2021.                        | -                                   | -  |
| 2.      | Beat no 2.                          | Main Bramhampuri road Near market seelampur.      | 6X6 F.                           | do.                    | do   | MWA                                 | 2000.                        | -                                   | -  |
| 3.      | Beat no 3.                          | Main GT road near Dhrampura red light seelampur.  | 8x6.f                            | do                     | do   | RWA                                 | 2014.                        | -                                   | -  |
| 4.      | Beat no 4.                          | Near Gurudwara H, Block seelampur.                | 8x6.f                            | do                     | do   | RWA                                 | 2014.                        | -                                   | -  |
| 5.      | Beat no 5.                          | SeelampurT Point.                                 | 7x6 f                            | do                     | do   | RWA                                 | 2014.                        | -                                   | -  |
| 6.      | Beat no 6.                          | Ghas mandi cut near double story welcome.         | 6x6 f                            | do                     | do   | RWA                                 | 2019.                        | -                                   | -  |

|    |                     |                   |       |    |    |      |           |   |   |
|----|---------------------|-------------------|-------|----|----|------|-----------|---|---|
| 7. | Beat<br>no 7&<br>8. | Brahmpuri puliya. | 8x6.f | do | do | RWA. | 2020<br>. | - | - |
|----|---------------------|-------------------|-------|----|----|------|-----------|---|---|

**Detail of Beatbox/Police Booth of PS New Usmanpur, NED, Delhi**

| Sr. No. | Reference no. of post/beatbox/booth | Exact location/Address of the post/beatbox/booth, | Land area covered by the beatbox | Name of police station | Whether construction on public land/private land | Who CONSTRUCTED it (Police/RWA/MWA) | Month & year of construction | Total cost of construction incurred | If electricity provided K. No. of electricity connection |
|---------|-------------------------------------|---|----------------------------------|------------------------|--|-------------------------------------|------------------------------|-------------------------------------|--|
| 1.      | 3                                   | 3 <sup>rd</sup> Pusta New Usmanpur                | 8X8 Feet                         | New Usmanpur           | Public Land                                      | RWA                                 | N/A                          | N/A                                 | No Connection  |
|         |                                     | Gautam Puri Shani Bazar Road                      | 15X8 Feet                        | New Usmanpur           | Public Land                                      | RWA                                 | N/A                          | N/A                                 | No Connection  |
|         |                                     | Gautam Vihar Ballu Ki Tubal                       | 8X6 Feet                         | New Usmanpur           | Public Land                                      | RWA                                 | N/A                          | N/A                                 | No Connection  |

**Detail of Beatbox/Police Booth of PS Shastri Park NED, Delhi**

| S. No. | Exact location/Addresses of the post/beat box/booth   | Land area covered by the beat box | Name of police Station | Whether construction on public land/private land | Who constructed it (Police/RWA/MWA) | Month and year of construction | Total Cost of construction incurred | If electricity provided number of electricity connection |
|--------|---|-----------------------------------|------------------------|--|-------------------------------------|--------------------------------|-------------------------------------|--|
| 1.     | Integrated Police Booth, GT Road, Shastri Park Delhi, | 15X15 Ft.                         | Shastri Park           | Public land                                      | Police                              | 2022                           | 11,00,000                           | Electricity not available,                               |
| 2.     | Fish Market Shastri Park, Delhi                       | 12 X 15                           | Shastri Park           | Public land                                      | Public Constructed                  |                                | N.A                                 | No   |
| 3.     | DDA FLAT, Shastri Park, Delhi                         | 15 X 12                           | Shastri Park           | Public land                                      | Public Constructed                  |                                | N.A                                 | No   |

**Detail of Beatbox/Police Booth of PS GOKALPURI, NED, Delhi**

| Sr .<br>No. | Reference no. of post/beatbox/booth | Exact location/Address of the post/beatbox/booth, | Land area covered by the beatbox | Name of police station | Whether construction on public land/private land | Who CONSTRUCTED it (Police/RWA/MWA) | Month & year of construction | Total cost of construction incurred | If electricity provided K. No. of electricity connection |
|-------------|-------------------------------------|---|----------------------------------|------------------------|--|-------------------------------------|------------------------------|-------------------------------------|--|
| 1.          | N/A                                 | GOKALPURI MARKET                                  | 6*10 ft.                         | GOKALPURI              | PUBLIC LAND                                      | RWA                                 | 2021                         | 4,00,000<br>(APPROX)                | N/A  |
| 2.          | N/A                                 | JOHRIPUR TOLL TAX                                 | 8*8 ft.                          | GOKALPUR               | PUBLIC LAND                                      | RWA                                 | 2021                         | N/A                                 | N/A  |

**Detail of Beatbox/Police Booth of PS Dayalpur, NED, Delhi**

| Sr .<br>No. | Referenc<br>e no.<br>of<br>post<br>/bea<br>tbox<br>/boo<br>th | Exact<br>location/A<br>ddress of<br>the<br>post/beat<br>box/boot<br>h, | Land<br>area<br>covered<br>by the<br>beatbox | Name of<br>police<br>station | Whether<br>constructi<br>on on<br>public<br>land/priv<br>ate land | Who<br>CONSTR<br>UCTED it<br>(Police/R<br>WA/MW<br>A) | Month &<br>year of<br>construc<br>tion | Total<br>cost of<br>constr<br>uction<br>incurr<br>ed | If electricity<br>provided K.<br>No. of<br>electricity<br>connection |
|-------------|---|--|--|------------------------------|---|---|--|--|--|
| 1.          | N/A   | Chand<br>Bagh<br>Chowk   | 10*10 ft.                                    | Dayalpur                     | PUBLIC<br>LAND  | RWA   | N/A                                    | N/A  | N/A  |

**Detail of Beatbox/Police Booth of PS Jyoti Nagar, NED, Delhi**

| Sr. No. | Reference no. of post/beatbox/booth | Exact location/ Address of the post/beat box /booth, | Land area covered by the beatbox | Name of police station | Whether construction on public land/private land | Who CONSTRUCTED it (Police/RWA/MWA) | Month & year of construction | Total cost of construction incurred | If electricity provided K. No. of electricity connection |
|---------|-------------------------------------|--|----------------------------------|------------------------|--|-------------------------------------|------------------------------|-------------------------------------|--|
| 1.      | N/A                                 | Durgapuri Chowk                                      | 8x10 ft.<br>With bathroom        | Jyoti Nagar            | Public Land                                      | RWA                                 | 2022                         | N/A                                 | N/A  |
| 2.      | N/A                                 | Ravidas Marg Amar Colony                             | 06x06 ft.                        | Jyoti Nagar            | Public Land                                      | RWA                                 | 2022                         | N/A                                 | N/A  |
| 3.      | N/A                                 | Meet Nagar near Toll Tax Loni Road                   | 10x20 Ft. with bathroom          | Jyoti Nagar            | Public Land                                      | RWA                                 | 2022                         | N/A                                 | N/A  |
| 4.      | N/A                                 | Under flyover Ashok Nagar                            | 08x10 Ft.                        | Jyoti Nagar            | Public Land                                      | RWA                                 | 2022                         | N/A                                 | N/A  |
| 5.      | N/A                                 | Kardampuri Pulia                                     | 10x15                            | Jyoti Nagar            | Public Land                                      | RWA                                 | 2022                         | 11,00,000                           | N/A  |

|    |     |  |                                       |                |                |     |      |               |     |
|----|-----|--|---------------------------------------|----------------|----------------|-----|------|---------------|-----|
|    |     |  | Ft. with<br>bathroo<br>m              |                |                |     |      |               |     |
| 6. | N/A | Loni Gol<br>Chakkar<br>Toll Tax<br>Loni Road | 10x20<br><br>Ft. with<br>bathroo<br>m | Jyoti<br>Nagar | Public<br>Land | RWA | 2022 | 11,00,0<br>00 | N/A |



**Detail of Beatbox/Police Booth of PS Karawal Nagar, NED, Delhi**

| Sr. No. | Reference no. of post/beatbox/booth | Exact location/Address of the post/beat box/booth, | Land area covered by the beat box | Name of police station | Whether construction on public land/private land | Who CONSTRUCTED it (Police/RWA/MWA) | Month & year of construction | Total cost of construction incurred | If electricity provided K. No. of electricity connection |
|---------|-------------------------------------|--|-----------------------------------|------------------------|--|-------------------------------------|------------------------------|-------------------------------------|--|
| 1.      | 01                                  | Jawahar Nagar, Near Shiv Vihar Metro Station       | 10x15 ft                          | K. Nagar               | Public Land                                      | Police                              | --- 2022                     | Approx 04 lacs                      | CA No. 153967975   |

**Detail of Beatbox/Police Booth of PS, Sonia Vihar NED, Delhi**

| Sr. No. | Reference no. of post/beatbox/booth | Exact location/Address of the post/beatbox/booth, | Land area covered by the beatbox | Name of police station | Whether construction on public land/private land | Who CONSTRUCTED it (Police/RWA/MWA) | Month & year of construction | Total cost of construction incurred | If electricity provided K. No. of electricity connection |
|---------|-------------------------------------|---|----------------------------------|------------------------|--|-------------------------------------|------------------------------|-------------------------------------|--|
| 1.      | BEAT NO. 1                          | NEAR NANKSAR CHOWK, PUSTA ROAD                    | 6X6 F.                           | Sonia vihar            | PUBLIC LAND                                      | POLICE                              | 2009                         | -                                   | -  |
| 2.      | BEAT NO. 2 & 3                      | 3 <sup>rd</sup> PUSTA ROAD                        | 6X6 F.                           | Sonia vihar            | PUBLIC LAND                                      | POLICE                              | 2009                         | -                                   | -  |
| 3.      | BEAT NO. 4                          | MCD TOLL TAX, PUSTA ROAD                          | 4X4 F.                           | Sonia vihar            | PUBLIC LAND                                      | MCD                                 | 2022                         | -                                   | -  |
| 4.      | BEAT NO. 5                          | NEAR HARDAN PUBLIC SCHOOL                         | 8X6 F.                           | Sonia vihar            | PUBLIC LAND                                      | RWA                                 | 2022                         | -                                   | -  |
| 5.      | BEAT NO. 7                          | NEAR ANPOORNA MANDIR, PUSTA ROAD                  | 10X6 F.                          | Sonia vihar            | PUBLIC LAND                                      | RWA                                 | 2017                         | -                                   | -  |
| 6.      | BEAT NO. 8                          | SATYAM CHOWK                                      | 14X16                            | Sonia vihar            | PUBLIC LAND                                      | RWA+POLICE                          | 2023                         | -                                   | -  |

**Detail of Beatbox/Police Booth of PS Bhajanpura, NED, Delhi**

| S. No. | Reference Number Of Post/Beatbox/Booth | Exact Location /Address of the post/beatbox booth | Land area covered by the beat box | Whether Constructi on on public land/Private Land | Who Construct ed it (Police/R WA/MWA ) | Month and year of Construc tion      | Total Cost OF Const ructio n Incurr ed | If Electricity provided number of electricity connection |
|--------|--|---|-----------------------------------|---|--|--------------------------------------|--|--|
| 1.     | Pink Booth B-Block Yamuna Vihar        | B-5 Market  | 12 Sq Ft. Approx                  | DDA/MCD Land                                      | Police                                 | Sep-2022                             | 1208154                                | No   |
| 2.     | Police Booth C-12 Yamuna Vihar         | C-12 Road, Near MCD Office                        | 10 Sq Ft. Approx                  | DDA/MCD Land                                      | Police                                 | Not Known<br>(About 10-15 Years Old) | -do-                                   | No   |

**Detail of Beatbox/Police Booth of PS Welcome NED, Delhi**

| S. No. | Exact location/Address of the post/beat box/booth | Land area covered by the beat box | Name of police Station | Whether construction on public land/private land | Who constructed it (Police/RWA/MWA) | Month and year of construction | Total Cost of construction incurred |
|--------|---|-----------------------------------|------------------------|--|-------------------------------------|--------------------------------|-------------------------------------|
| 1.     | Integrated Police Booth, GT Road, Welcome         | 15X15 Ft.                         | Welcome                | Public land                                      | RWA                                 | 2022                           | 11,00,000                           |
| 2.     | Muskan Restraurant, Road No. 65                   | 10X10 Ft.                         | Welcome                | Public land                                      | RWA                                 | 2001                           | N.A.                                |
| 3.     | Pink Booth, Kabooter Market, Welcome              | 08X10 Ft.                         | Welcome                | Public land                                      | RWA                                 | 2005                           | N.A.                                |
| 4.     | 66Ft Road, Idgah Pulia                            | 08X06 Ft.                         | Welcome                | Public land                                      | RWA                                 | N.A.                           | NA.                                 |
| 5.     | Shaitan Chowk, Janta Colony                       | 10X10 ft.                         | Welcome                | Public land                                      | RWA                                 | 2023                           | N.A.                                |
| 6.     | Pilli Mitti, Janta Colony                         | 20X15 Ft.                         | Welcome                | Public land                                      | RWA                                 | 2005                           | N.A.                                |
| 7.     | New Jafrabad, Nalla                               | 08X06 Ft.                         | Welcome                | Public land                                      | RWA                                 | 2014                           | N.A.                                |
| 8.     | Babarpur Bus Terminal                             | 15X08 Ft.                         | Welcome                | Public land                                      | RWA                                 | 2003                           | N.A.                                |
| 9.     | Babarpur Bus Terminal back                        | 10x15 Ft.                         | Welcome                | Public land                                      | RWA                                 | 2023                           | N.A.                                |

|  |                                |  |  |  |  |  |  |
|--|--------------------------------|--|--|--|--|--|--|
|  | side, 100 Foota<br>Road, Delhi |  |  |  |  |  |  |
|--|--------------------------------|--|--|--|--|--|--|

**Details of Beatbox/Police Booth of PS Jafrabad, NED, Delhi**

| S. No. | Reference Number Of Post/Beatbox/Booth | Exact Location /Address of the post/beatbox booth | Land area covered by the beat box | Whether Constructi on on public land/Private Land | Who Const ructe d it (Polic e/RW A/M WA) | Month and year of Constructio n      | Tota l Cost OF Construct ion Incu rred | If Electricity provided number of electricity connection |
|--------|--|---|-----------------------------------|---|--|--------------------------------------|--|--|
| 1.     | Pink Booth B-Block Yamuna Vihar        | B-5 Market  | 12 Sq Ft. Approx                  | DDA/MCD Land                                      | Police                                   | Sep- 2022                            | N/A                                    | No   |
| 2.     | Police Booth Maujpur Chowk             | Maujpur chowk                                     | 8 Sq Ft. Approx                   | DDA/MCD Land                                      | Police                                   | Not Known<br>(About 10-15 Years Old) | -do-                                   | No   |
| 3.     | Police Booth Ghonda Chowk              | Ghonda Chowk                                      | 5 Sq. Ft. Approx                  | DDA/MCD Land                                      | Police                                   | Not Known<br>(About 10-15 Years Old) | -do-                                   | No   |

**Detail of Beatbox/Police Booth of PS Nand Nagari, NED, Delhi**

| Sr. No. | Reference no. of post/beatbox/booth | Exact location/ Address of the post/beatbox/booth, | Land area covered by the beatbox | Name of police station | Whether construction on public land/private land | Who CONST RUCTED it (Police/RWA/MWA) | Month & year of construction | Total cost of construction incurred | If electricity provided K. No. of electricity connection |
|---------|-------------------------------------|--|----------------------------------|------------------------|--|--------------------------------------|------------------------------|-------------------------------------|--|
| 1.      | O-Block booth                       | Kabootar chowk                                     | 7*10 feet                        | Nand Nagri             | Public   | RWA                                  | 2006                         | NA                                  | NO   |
| 2.      | Bhopura border booth                | Bhopura border                                     | 4*4 feet                         | Nand Nagri             | Public   | RWA                                  | 2010                         | NA                                  | NO   |
| 3.      | 205 ki puliya booth                 | 205 ki puliya sunder nagari                        | 4*5 feet                         | Nand Nagri             | Public   | RWA                                  | 2012                         | NA                                  | NO   |

**Detail of Beatbox/Police Booth of PS HARSH VIHAR, NED, Delhi**

| Sr. No. | Reference no. of post /beatbox /booth | Exact location/Address of the post/beatbox/booth | Land area covered by the beatbox | Name of police station | Whether construction on public land/private land | Who Constructed it (Police/RWA/MWA) | Month & year of construction | Total cost of construction incurred | If electricity provided K. No. of electricity connection |
|---------|---------------------------------------|--|----------------------------------|------------------------|--|-------------------------------------|------------------------------|-------------------------------------|--|
| 1.      | N/A                                   | Kansal Marg                                      | 8x10 ft.                         | Harsh Vihar            | PUBLIC LAND                                      | RWA                                 | N/A                          | N/A                                 | N/A  |
| 2.      | N/A                                   | Outpost Picket Booth                             | 10x10 ft.                        | Harsh Vihar            | PUBLIC LAND                                      | By public                           | N/A                          | N/A                                 | N/A  |

## North-West District

### Brief Note:-

The North West District was established vide PHQ Notification Dated 10.11.1987 and started functioning w.e.f. 01.07.1988 for the objective of better Law & Order situation in the area. The North West falls under the jurisdiction of Northern Range and Zone-I, Delhi. The office of the DCP/NWD is situated at office complex of PS Ashok Vihar, Ashok Vihar, Delhi-110052.

Further, the North West District of Delhi covers an area of approx. 45 square Kilometers and is organized into five Sub. Divisions To maintain law and order, the North West District is equipped with 11 Police Stations and three Police Posts which work diligently to control crime and to ensure peace within the community.

This District is characterized by a vibrant mix of population representing diverse backgrounds and ethnicities. The North West District is committed to fostering a safe environment through proactive policing, community engagement and effective crime prevention strategies thereby enhancing the quality life of life for all residents of North West District.

### Details of DCP and Addl. DCsP

| SL.NO. | Official Address   | Official E-mail ID        | Official telephone | Mobile No. |
|--------|--|---------------------------|--------------------|------------|
| 1.     | Office of the DCP/NWD, DCP Office Complex, Ashok Vihar, Delhi-110052         | dcp-northwest-dl@nic.in   | 011-27229835       | 9818099046 |
| 2.     | Office of the Addl-DCP-I/NWD, DCP Office Complex, Ashok Vihar, Delhi-110052  | adcp1-northwest-dl@nic.in | 011-27432141       | 9818099066 |
| 3.     | Office of the Addl-DCP-II/NWD, DCP Office Complex, Ashok Vihar, Delhi-110052 | Adcp2-nwd-dl@nic.in       | 011-27454825       | 8750870203 |

**Details of all branches of North West District-**

| SL.NO. | Branch Name | Address  | E-mail ID                | Contact No.              |
|--------|-------------|--|--------------------------|--------------------------|
| 1.     | SIP         | Room No. 308, IIIrd Floor DCP Office Complex, Ashok Vihar, Delhi-110052. |                          | 011-27008600(Extn.48235) |
| 2.     | HACR        | Room No. 315, IIIrd Floor DCP Office Complex, Ashok Vihar, Delhi-110052. |                          | 011-27008600(Extn.48231) |
| 3.     | HAX         | Room No. 204, IInd Floor DCP Office Complex, Ashok Vihar, Delhi-110052.  | haxnorthwest@gmail.com   | 011-27008600(Extn.48237) |
| 4.     | PQ CELL     | IIInd Floor DCP Office Complex, Ashok Vihar, Delhi-110052.               | Pqcell-nwd-dl@nic.in     | 011-27130509             |
| 5.     | LEGAL CELL  | First Floor DCP Office Complex, Ashok Vihar,                             | legalcellnwd25@gmail.com | 011-27008600(Extn.48193) |

|     |         |  |                              |                          |
|-----|---------|--|------------------------------|--------------------------|
|     |         | Delhi-110052.  |                              |                          |
| 6.  | HAE     | IIIrd Floor<br>DCP<br>Office<br>Complex,<br>Ashok<br>Vihar,<br>Delhi-110052. |                              | 011-27008600(Extn.48450) |
| 7.  | HAP     | First Floor<br>DCP<br>Office<br>Complex,<br>Ashok<br>Vihar,<br>Delhi-110052. | hapnwd@gmail.com             | 011-27008600(Extn.48234) |
| 8.  | HAC     | Room No. 317, IIIrd Floor DCP Office Complex, Ashok Vihar, Delhi-110052.     | complaintbranchnwd@gmail.com | 011-27133574             |
| 9.  | HAG     | Room No. 317, IIIrd Flor DCP Office Complex, Ashok Vihar, Delhi-110052.      | hagnwd@gmail.com             | 011-27008600(Extn.48233) |
| 10. | HAA     | Room No. 311, IIIrd Floor DCP Office Complex, Ashok Vihar, Delhi-110052.     |                              | 011-27008600(Extn.48230) |
| 11. | ACCOUNT | Ist Floor DCP Office Complex,  | accttnwd@gmail.com           | 011-27008600(Extn.48223) |

|     |                   |   |                             |                          |
|-----|-------------------|---|-----------------------------|--------------------------|
|     |                   | Ashok Vihar, Delhi-110052.                                  |                             |                          |
| 12. | RTI               | Ground Floor DCP Office Complex, Ashok Vihar, Delhi-110052. |                             | 011-27008600(Extn.48248) |
| 13. | Insp. Admn        | IIIrd Floor DCP Office Complex, Ashok Vihar, Delhi-110052.  |                             | 011-27008600(Extn.48221) |
| 14. | Control Room      | IIIrd Floor DCP Office Complex, Ashok Vihar, Delhi-110052.  | Cr.nwest@delhipolice.gov.in | 011-27008600(Extn.48350) |
| 15. | District Line(DO) | Ground Floor DCP Office Complex, Ashok Vihar, Delhi-110052. |                             | 011-27008600(Extn.48120) |
| 16. | AATS              | AU-Block, Pitampura Near VIPS college Delhi 110034.         |                             | 011-27344606             |
| 17. | MACT CELL         | IIIrd Floor, M-2K, Road no. 44, Rani Bagh, New              |                             | 011-27014355             |

|     |           |  |                             |                              |
|-----|-----------|--|-----------------------------|------------------------------|
|     |           | Delhi-110034   |                             |                              |
| 18. | Spl Staff | AU-Block,<br>Pitampura<br>Near VIPS<br>college<br>Delhi<br>110034.                               |                             | 011-27344606                 |
| 19. | MT        | Back<br>ground of<br>PS-<br>Adarsh<br>Nagar,<br>north west<br>district<br>Delhi.                 |                             | 9958419933                   |
| 20. | CDR       | Room No.<br>304, IInd<br>Floor DCP<br>Office<br>Complex,<br>Ashok<br>Vihar,<br>Delhi-<br>110052. |                             | 8750870234                   |
| 21. | PFW       | IIIrd Floor<br>DCP<br>Office<br>Complex,<br>Ashok<br>Vihar,<br>Delhi-<br>110052.                 | pfwnothwest@gmail.com       | 011-<br>27008600(Extn.48168) |
| 22. | SCSC      | Ground<br>Floor DCP<br>Office<br>Complex,<br>Ashok<br>Vihar,<br>Delhi-<br>110052.                |                             | 011-<br>27008600(Extn.48249) |
| 23. | Safe City | Room No.<br>202, IInd<br>Floor DCP<br>Office<br>Complex,<br>Ashok<br>Vihar,                      | Safecitynwd.dl.av@gmail.com | 011-<br>27008600(Extn.48238) |

|     |                |   |                       |                          |
|-----|----------------|---|-----------------------|--------------------------|
|     |                | Delhi-110052.   |                       |                          |
| 24. | HAR            | IIIrd Floor<br>DCP<br>Office<br>Complex,<br>Ashok<br>Vihar,<br>Delhi-110052.                          |                       | 011-27008600(Extn.48236) |
| 25. | E-hrms<br>Cell | Room no. 212, 2 <sup>nd</sup> Floor,<br>DCP<br>Office<br>Complex,<br>Ashok<br>Vihar,<br>Delhi-110052. | ehrmcellnwd@gmail.com |                          |

### **Details of all ACPs Sub Divisions-**

| <b>SL.N O.</b> | <b>Designation</b>         | <b>Official Address</b>   | <b>Official E-mail ID</b>           | <b>Official telephone</b>    | <b>Mobile No.</b> |
|----------------|----------------------------|---|-------------------------------------|------------------------------|-------------------|
| 1.             | <b>ACP/AS HOK VIHAR-</b>   | Police Station-Keshav Puram, North-West District New Delhi            | acp.ashokvhr@delhipolice.gov.in     | 011-27198783                 | 8750870204        |
| 2.             | <b>ACP/SU BHASH PLACE-</b> | Ist floor Police Station-Subhash Place, North-West District New Delhi | acp-svihar-dl@nic.in                | 011-27353647                 | 8750870205        |
| 3.             | <b>ACP/SH ALIMAR BAGH-</b> | Police Station-Shalimar Bagh, North-West District New Delhi           | Acp.shalimarbagh@delhipolice.gov.in | 011-27495352                 | 8750870206        |
| 4.             | <b>ACP/MODEL TOWN-</b>     | Police Station-Model Town, North-West District New Delhi              | acpmodeltown@delhipolice.gov.in     | 011-27119201                 | 8750870208        |
| 5.             | <b>ACP/JAHANGIR PURI-</b>  | Police Station-Jahangir Puri, EE-Block, North-West District New Delhi | Acp-jpuridl@nic.in                  | 011-27632544<br>011-27632543 | 8750870207        |

**Details of other ACPs-**

| <b>SL.N O.</b> | <b>Deisgnati on</b> | <b>Official Address</b>  | <b>Official E-mail ID</b>               | <b>Official telephon e</b> | <b>Mobile No.</b> |
|----------------|---------------------|--|---|----------------------------|-------------------|
| 1.             | ACP/HQ              | Room No. 309, IIIrd Floor DCP Office Complex, Ashok Vihar, Delhi-110052. | hans.raj1694@delhipolice.gov.in         | 011-21416686               | 6828402109        |
| 2.             | ACP/OPS             | ACP Office Operation Cell AU Block Pitampura Delhi                       | Acp-ops-northwest-dl@delhipolice.gov.in | 011-27344606               | 6828402111        |
| 3.             | ACP/DIU             | Ist Floor PS-Maurya Enclave, North-West District Delhi-110034            | acp-diu-northwest-dl@delhipolice.gov.in | 011-27312459               | 8750870114        |
| 4.             | ACP/CAW CELL        | Ground Floor, M-2K, Road no. 44, Rani Bagh, New Delhi-110034             | acpcaw34cell@gmail.com                  | 011-27015674               | 6828402112        |
| 5.             | ACP/MAC T           | IIIrd Floor, M-2K, Road no. 44, Rani Bagh, New Delhi-110034              |   | 011-27014355               | 8750870363        |

**Details of Cyber Police Station-**

| <b>SL.NO .</b> | <b>Name of the officers &amp; Name of Police Station</b> | <b>Official Address</b>                          | <b>Official E-mail ID</b>      | <b>Official telephone</b> | <b>Mobile No.</b> |
|----------------|--|--|--------------------------------|---------------------------|-------------------|
| 1.             | <b>Cyber Police Station</b> - SHO-                       | Ps-Model Town, North - West District , New Delhi | Shocyber.nw@delhipolice.gov.in | 6828402137                | 8750870232        |

**Details of Police Stations-**

| SL.N O. | Name of The Police Station | Official Address   | Official E-mail ID                  | Official telephone                              | Sub Division             |
|---------|----------------------------|--|-------------------------------------|---|--------------------------|
| 1.      | PS-Ashok Vihar             | Pocket B, B 3-4, Deep Cinema Rd, Ashok Vihar II, Wazirpur, Phase-2, Ashok Vihar, Delhi-52. | Sho-ashokvhr-dl@nic.in              | 011-27242917<br>,<br>27151317<br>SHO-8750870221 | <b>ACP/Ashok Vihar</b>   |
| 2.      | PS-Keshav Puram            | PS-Keshav Puram, North West District New Delhi-110052.                                     | sho.keshavpuram@delhipolice.gov.in  | 011-27181325<br>,27151723,<br>SHO-8750870223    |                          |
| 3.      | PS-Bharat Nagar            | Koki wala Bagh, near DCB Hospital Bharat Nagar Delhi-110052.                               | sho.bharatngr@delhipolice.gov.in    | 011-27301200<br>,<br>27301800<br>SHO-8750870222 |                          |
| 4.      | PS-Subhash Place           | PS-Subhash Place, Kabir Das Marg, North West Distric, New Delhi-110034.                    | Sho-svihar-dl@nic.in                | 011-27353014<br>SHO-8750870224                  | <b>ACP/Subhash Place</b> |
| 5.      | PS-Maurya Enclave          | PS-Maurya Enclave, North West District, New Delhi-110034.                                  | Sho-menclave-dl@nic.in              | 011-27322353<br>SHO-8750870205                  |                          |
| 6.      | PS-Shalimar Bagh           | PS- Shalimar Bagh, Gyan Sakti Mandir Marg, North-West District, New Delhi-110088.          | Sho.shalimarbagh@delhipolice.gov.in | 011-27495191<br>SHO-8750870226                  | <b>ACP/Shalimar Bagh</b> |

|     |                    |  |  |  |                          |
|-----|--------------------|--|--|--|--------------------------|
| 7.  | PS- Mahendra Park  | PS- Mhendra Park, North-West District, New Delhi                                 | <a href="mailto:Sho.mdpark@delhi.police.gov.in">Sho.mdpark@delhi</a> police.gov.in | 011-27681500<br>SHO-8750870227                                 |                          |
| 8.  | PS-Model Town      | PS-Model Town, Kabir Das Marg, North West Distric, New Delhi-110009              | Sho-modeltown-dl@nic.in  | 011-27008600 (Extn.48030)<br>SHO-8750870230                    | <b>ACP/Model Town</b>    |
| 9.  | PS-Mukharjee Nagar | PS-Mukharjee Nagar, BBM Marg, GTB Nagar, North-West District , New Delhi-110009. | Sho-mukherjinagar-dl@nic.in  | 011-27654675<br>,<br>27654668<br>,8750878480<br>SHO-8750870231 |                          |
| 10. | PS-Jahangir Puri   | PS-Jahangir Puri, North West Distric, New Delhi-110033.                          | Sho-jahngirpuri-dl@nic.in  | 011-27636000<br>SHO-8750870228                                 | <b>ACP/Jahangir Puri</b> |
| 11. | PS-Adarsh Nagar    | PS-Adarsh Nagar, North-West District, New Delhi-110033.                          | Sho-adarshngr-dl@nic.in  | 011-27674452<br>,27672452<br>SHO-8750870229                    |                          |

### **Details of Naib Courts-**

| <b><u>SL. NO.</u></b> | <b><u>Police Station</u></b> | <b><u>Name, Rank &amp; No.</u></b> | <b><u>PIS No.</u></b> | <b><u>Contact NO.</u></b> | <b><u>Court Name</u></b> |
|-----------------------|------------------------------|------------------------------------|-----------------------|---------------------------|--------------------------|
| 1.                    | PS-Ashok Vihar               | HC Sunil No. 1015/NW               | 28103934              | 7503086762                | Rohini Court             |
| 2.                    | PS-Keshav Puram              | HC Ankit Rana                      | 28081743              | 9211903490                | Rohini Court             |
| 3.                    | PS-Bharat Nagar              | HC Shakti Singh, No. 995/NW        | 29102383              | 8010200006                | Rohini Court             |

|     |                    |                             |          |            |   |
|-----|--------------------|-----------------------------|----------|------------|---|
| 4.  | PS-Subhash Place   | HC Manoj,<br>1079/NW        | 28109577 | 9015092306 | CJM/NW Room No. -108, Rohini Court  |
| 5.  | PS-Maurya Enclave  | HC Ankit<br>2236/NW         | 28181270 | 7876424335 | Room No. -101, Rohini Court   |
| 6.  | PS-Shalimar Bagh   | HC Bajrang,<br>2269/NW      | 28091654 | 7988910034 | JMFC-07, Room No. 208, Rohini Court   |
| 7.  | PS-Mahendra Park   | HC Lokesh Kumar,<br>1360/NW | 28081956 | 9968095784 | ACJM,(NORTH) Room No.-117, Rohini Court   |
| 8.  | PS-Model Town      | HC Sunil<br>1908/NW         | 28091456 | 9899817432 | Room No.-213, Rohini Court  |
| 9.  | PS-Mukharjee Nagar | HC Amit Kumar<br>880/NW     | 28109835 | 9136180312 | Room No.-117, Rohini Court  |
| 10. | PS-Jahangir Puri   | HC Subhash<br>1203/NW       | 28092190 | 9311701963 | Court No. 06, Rohini Court  |
| 11. | PS-Adarsh Nagar    | Ct. Pradeep                 | 28220736 | 8059192305 | Rohini Court  |
| 12. | PS-Cyber           | CT- Vikas,<br>2962/NW       | 28184640 | 9582193394 | CJM/North, Room No. 115, Rohini Court & CJM/North West, Room No. 108, Rohini Court. |

### **Details of Beat Box/ Police Booth -**

| <b>Sl. No.</b> | <b>Name of Integrity (Pink Booths)</b> | <b>Exact Location/Address</b> | <b>Official Address</b>                          | <b>Name of The PS</b> | <b>Sub Div .</b> |
|----------------|--|-------------------------------|--|-----------------------|------------------|
| 1.             | Pink Booth                             | Pragati Market                | Pragati Market, Phase-II, Ashok Vihar New Delhi. | Ashok Vihar           | Ashok Vihar      |
| 2.             | Integrated Booth                       | H-Block Market                | H-Block Market, Phase-I, Ashok Vihar, Delhi.     | -Do-                  | -Do-             |

|     |                  |   |   |                |               |
|-----|------------------|---|---|----------------|---------------|
| 3.  | Pink Booth       | In Front Of Satyawati College               | Bharat Nagar, New Delhi                                       | -Do-           | -Do-          |
| 4.  | Integrated Booth | Shiv Shankar Chowk                          | Shiv Shankar Chowk, Gulab Singh Marg, Bharat Nagar, New Delhi | Bharat Nagar   | -Do-          |
| 5.  | Pink Booth       | Shankar Chowk                               | Shankar Chowk, Tri Nagar, delhi                               | Keshav Puram   | -Do-          |
| 6.  | Integrated Booth | Prerna Chowk                                | Near Prerna Chowk, Red Light Keshav Puram, New Delhi.         | -Do-           | -Do-          |
| 7.  | Pink Booth       | Sandesh Vihar                               | Opposite MM Public School                                     | Subhash Place  | Subhash Place |
| 8.  | Integrated Booth | Pitampura                                   | Pitampura Near TV Tower, Delhi.                               | -Do-           | -Do-          |
| 9.  | Integrated Booth | Near City Park                              | Near City Park Hotel Gopal Mandir, Maurya Enclave, New Delhi  | Maurya Enclave | -Do-          |
| 10. | Pink Booth       | Kela Godown Road                            | Kela Godown Road, Opp. BC Block, Shalimar Bagh                | Shalimar Bagh  | Shalimar Bagh |
| 11. | Pink Booth       | A Block, A-12 Mkt. Jahangir Puri, New Delhi | Near Jhuggi Cluster A-1 Mkt, Jahangir Puri New Delhi          | Mahendra Park  | -Do-          |

|     |                  |  |   |                 |               |
|-----|------------------|--|---|-----------------|---------------|
| 12. | Integrated Booth | Near Jahangir Puri Metro Station           | At Jahangir Puri Metro Station, New Delhi         | -Do-            | -Do-          |
| 13. | Pink Booth       | Near Queen Mary School, Northex Model Town | Pink Booth Northex Model Town                     | Model Town      | Model Town    |
| 14. | Integrated Booth | Near Azadpur Bus Stand                     | Azadpur Integrated Police Booth Beat No. 11       | -Do-            | -Do-          |
| 15. | Integrated Booth | Vijay Nagar Double Storey                  | Vijay Nagar Integrated Police Booth, Beat No. 2   | -Do-            | -Do-          |
| 16. | Pink Booth       | Police Booth Near Batra Cinema             | PS- Mukharjee Nagar BBM Marg GTB Nagar Delhi      | Mukharjee Nagar | -Do-          |
| 17. | Pink Booth       | BC Market                                  | BC Market Jahangir Puri                           | Jahangir Puri   | Jahangir Puri |
| 18. | Integrated Booth | CD Park Road Near Khushal Chowk            | CD Park Road Near Khushal Chowk, Delhi.           | -Do-            | -Do-          |
| 19. | Pink Booth       | Panchwati Pink Booth                       | Near Panchwati Red Light, Adarsh Nagar, New Delhi | Adarsh Nagar    | -Do-          |
| 20. | Integrated Booth | 100 No. Bus Stand Adarsh Nagar             | 100 No. Bus Stand Adarsh Nagar, Delhi.            | -Do-            | -Do-          |

## Outer District

### Brief Note: -

Outer district was established on 01.01.2017 for the objective of better law and order situation in the area. Outer District falls under the jurisdiction of Western Range. The office of DCP Outer District is situated at Office Complex, 1<sup>st</sup> Floor, Pushpanjali, Road No. 43, Delhi-110034.

### Details of DCP and Addl DCsP

| S.No. | Officer      | Address   | E-Mail ID             | Telephone No.        | Mobile No. |
|-------|--------------|---|-----------------------|----------------------|------------|
| 1.    | DCP          | Office Complex, 1 <sup>st</sup> Floor, Pushpanjali, Road No. 43, Delhi-110034 | dcp-outer-dl@nic.in   | 27034874             | 9818099050 |
| 2.    | Addl. DCP-I  | Office Complex, Ground Floor, Pushpanjali, Road No. 43, Delhi-110034          | adcp1-outer-dl@nic.in | 27035038             | 9818099070 |
| 3.    | Addl. DCP-II | Office Complex, 1 <sup>st</sup> Floor, Pushpanjali, Road No. 43, Delhi-110034 | adcp2-outer-dl@nic.in | 27034273<br>27034315 | 7065036103 |

### Details of all ACsP Sub-Divisions

| S.No. | Name of Sub Division | Address   | E-Mail ID  | Telephone No. | Mobile No. |
|-------|----------------------|---|--|---------------|------------|
| 1.    | ACP/Sultan Puri      | PS Sultanpuri, P-Block, Sultanpuri, Delhi       | <a href="mailto:acpsultanpuri@gmail.com">acpsultanpuri@gmail.com</a>               | -             | 7065036105 |
| 2.    | ACP/Mangol Puri      | P.S. Rani Bagh, 1 <sup>st</sup> floor Delhi 34. | acpmangolpuri@gmail.com  | 27010524      | 7065036104 |
| 3.    | ACP/Nangloi          | ACP Office Nangloi at P.S. Nangloi Delhi 41     | <a href="mailto:acp.nangloi@delhipolice.gov.in">acp.nangloi@delhipolice.gov.in</a> | 20850681      | 7065036106 |

|    |                   |   |  |          |            |
|----|-------------------|---|--|----------|------------|
| 4. | ACP/Paschim Vihar | A-2 Block 1 <sup>st</sup> floor PS Paschim Vihar (East) Delhi | <a href="mailto:acp-paschimvhr-dl@delhipolice.gov.in">acp-paschimvhr-dl@delhipolice.gov.in</a> | 25257041 | 7065036107 |
|----|-------------------|---|--|----------|------------|

### **Details of Other ACsP**

| S.No. | Designation      | Address   | E-Mail ID              | Telephone No. | Mobile No. |
|-------|------------------|---|------------------------|---------------|------------|
| 1.    | ACP/HQ/CAW Cell  | Office Complex, Ground Floor, Pushpanjali, Road No. 43, Delhi-34      | acppgod@gmail.com      | 27035048      | 7065036108 |
| 2.    | ACP/OPS          | Patthar Market, Mangol Puri, Delhi-110085                             | acpopsod@gmail.com     | 27913646      | 7065036110 |
| 3.    | ACP/DIU/P.G Cell | Administrative Block Pitam Pura Police Line, Outer District, Delhi-34 | acpdiauouter@gamil.com | 27017805      | 7065036112 |
| 4.    | ACP/CAW Cell     | Pitam Pura Police Line, Outer District,                               | cawcellod@gmail.com    | 27035048      | 7065036108 |

### **DETAILS OF CYBER POLICE STATION**

| S.No. | Name of Police Station   | Address  | E-Mail ID                         | Telephone No. | Mobile No. |
|-------|--------------------------|--|-----------------------------------|---------------|------------|
| 1.    | P.S Cyber/Outer District | ACP Operation Cell Outer District, 2 <sup>nd</sup> Floor, Near Patthar Market, | Shocyber.outer@delhipolice.gov.in | 27913646      | 6828401837 |

|  |  |                              |  |  |  |
|--|--|------------------------------|--|--|--|
|  |  | Mangol Puri,<br>Delhi-110085 |  |  |  |
|--|--|------------------------------|--|--|--|

**DETAILS OF NAYAB COURTS**

| S.No. | Police Station     | Name, Rank & No            | PIS No.  | Mobile No. | Court Name       |
|-------|--------------------|----------------------------|----------|------------|------------------|
| 1.    | Paschim Vihar East | HC Sandeep No. 2124/OD     | 28110084 | 8527447156 | Tis Hazari Court |
| 2.    | Paschim Vihar West | HC Pawan No. 1914/OD       | 28061614 | 9711013104 | Tis Hazari Court |
| 3.    | Nihal Vihar        | HC Bharat , No. 2367/OD    | 28070737 | 9717571334 | Tis Hazari Court |
| 4.    | Nangloi            | ASI Sanjay                 | 28982000 | 7011201369 | Tis Hazari Court |
| 5.    | Ranhola            | HC Vinay                   | 28063105 | 8368396573 | Tis Hazari Court |
| 6.    | Mundka             | Ct Naveen                  | 28120474 | 7011256523 | Tis Hazari Court |
| 7.    | Sultan Puri        | HC Parveen No. 976/OD      | 28107140 | 8750920000 | Rohini Court     |
| 8.    | Raj Park           | HC Ravi Rathi No. 2328/OD  | 28092333 | 8168970324 | Rohini Court     |
| 9.    | Rani Bagh          | HC Dinesh No. 682/OD       | 28107248 | 8750444741 | Rohini Court     |
| 10.   | Mangol Puri        | ASI Aziz Ahmed, No. 747/OD | 28981301 | 9818753003 | Rohini Court     |

**DETAILS OF ALL BRANCHES OF OUTER DISTRICT**

| S.No. | Branch Name  | Address   | E-Mail ID           | Telephone No. | Mobile No. |
|-------|--------------|---|---------------------|---------------|------------|
| 1.    | Inspr. Admin | Office Complex, Pushpanjali, Road No. 43, Delhi-110034                        | -                   | 27025891      | 8750870114 |
| 2.    | SO to DCP    | Office Complex, 2 <sup>nd</sup> Floor, Pushpanjali, Road No. 43, Delhi-110034 | sodcpr1od@gmail.com | 27034877      | -          |

|    |              |   |                             |                      |                              |
|----|--------------|---|-----------------------------|----------------------|------------------------------|
| 3. | Control Room | Pitam Pura Police Line, 3 <sup>rd</sup> Floor, Outer District, Delhi-34       | cr.outer@delhipolice.gov.in | 27034876             | 6828401850<br>(Duty Officer) |
| 4. | Duty officer | Pitam Pura Police Line, 3 <sup>rd</sup> Floor, Outer District, Delhi-34       | -                           | 27025981             | -                            |
| 5. | RTI Cell     | Office Complex, Pushpanjali, Road No. 43, Delhi-110034                        | rtiouter2017@gmail.com      | 27012882             | -                            |
| 6. | Complaint    | Office Complex, 2 <sup>nd</sup> Floor, Pushpanjali, Road No. 43, Delhi-110034 | hacouterdistt@gmail.com     | 27402126             | -                            |
| 7. | SIP          | Office Complex, Pushpanjali, Road No. 43, Delhi-110034                        | sipouter@gmail.com          | 27010060             | -                            |
| 8. | HAG          | Office Complex, Pushpanjali, Road No. 43, Delhi-110034                        | hagouterdistt@gmail.com     | 27015054             | -                            |
| 9. | Legal Cell   | Office Complex, Pushpanjali, Road No. 43, Delhi-110034                        | legalcellouter@gmail.com    | 27034877<br>27051239 | -                            |
| 10 | HAP          | Office Complex, Pushpanjali, Road No. 43, Delhi-110034                        | hapouterdistrict@gmail.com  | 27017986             | -                            |
| 11 | HAE          | Office Complex,   | haeouterdistrict@gmail.com  | -                    | -                            |

|    |                      |  |                                 |                      |            |
|----|----------------------|--|---------------------------------|----------------------|------------|
|    |                      | Pushpanjali,<br>Road No. 43,<br>Delhi-110034   |                                 |                      |            |
| 12 | Training<br>Branch   | Office<br>Complex,<br>Pushpanjali,<br>Road No. 43,<br>Delhi-110034   | -                               | -                    | -          |
| 13 | Accountant           | Administrative<br>Block, 1 <sup>st</sup><br>Floor, Pitam<br>Pura Police<br>Line, Outer<br>District, Delhi-<br>34 | outerddo206688@gmail.com        | 27051223             | -          |
| 14 | HACR                 | Administrative<br>Block, 1 <sup>st</sup><br>Floor, Pitam<br>Pura Police<br>Line, Outer<br>District, Delhi-<br>34 | hacrod@gmail.com                | -                    | 9868814247 |
| 15 | Record               | Administrative<br>Block, 2 <sup>nd</sup><br>Floor, Pitam<br>Pura Police<br>Line, Outer<br>District, Delhi-<br>34 | outerrecordbranch@gmail.com     | -                    | -          |
| 16 | Externment<br>Cell   | Office<br>Complex,<br>Pushpanjali,<br>Road No. 43,<br>Delhi-110034   | Externmentcell123@gmail.com     | 27402100<br>27451227 | -          |
| 17 | Verification<br>Cell | Administrative<br>Block, 3 <sup>rd</sup><br>Floor, Pitam<br>Pura Police<br>Line, Outer<br>District, Delhi-<br>34 | outerdistrictvcell@gmail.com    | 27018747<br>27402167 | -          |
| 18 | AATS                 | Pitam Pura<br>Police Line, 1 <sup>st</sup>   | Insp.aats.od@delhipolice.gov.in | -                    | 6828401840 |

|    |                         |   |                                   |          |            |
|----|-------------------------|---|-----------------------------------|----------|------------|
|    |                         | floor, Outer District, Delhi-34   |                                   |          |            |
| 19 | SJPU                    | Pitam Pura Police Line, Outer District, Delhi-34  | sjpuod7217@gmail.com              | 27018068 | -          |
| 20 | DAMPU                   | Administrative Block, 2 <sup>nd</sup> Floor, Pitam Pura Police Line, Outer District, Delhi-34 | dmpucellod@gmail.com              | 27017807 | -          |
| 21 | CDR Cell                | Office Complex, Ground Floor, Pushpanjali, Road No. 43, Delhi-110034                          | dcp.outer@delhipolice.gov.in      | 27011090 | 7065036115 |
| 22 | Narcotics Cell          | Patthar Market, Mangol Puri, Delhi-110085   | inspectornarcoticsouter@gmail.com | 27910160 | 7065036183 |
| 23 | Social Media Cell       | Office Complex, Pushpanjali, Road No. 43, Delhi-110034  | socialmediacell@gmail.com         | 21700006 | -          |
| 24 | Senior Citizen Cell     | Administrative Block, 2 <sup>nd</sup> Floor, Pitam Pura Police Line, Outer District, Delhi-34 | Scscouter1@gmail.com              | 27017806 | -          |
| 25 | Special Juvenile Police | Pitam Pura Police Line, Outer District, Delhi-34  | sjpuod7217@gmail.com              | 27018068 | -          |
| 26 | CP Cell                 | Office Complex, Pushpanjali,  | cpcell.outer@gmail.com            | 27402300 | -          |

|    |  |  |                            |          |   |
|----|--|--|----------------------------|----------|---|
|    |  | Road No. 43,<br>Delhi-110034   |                            |          |   |
| 27 | Dossier Cell                           | 2 <sup>nd</sup> Floor,<br>Near Patthar<br>Market,<br>Mangol Puri,<br>Delhi-110085            | dossiercellod@gmail.com    | 20873112 | - |
| 28 | HAA                                    | Pitam Pura<br>Police Line, 3 <sup>rd</sup><br>Floor, Outer<br>District, Delhi-<br>34         | haabbranchouter@gmail.com  | 27017986 | - |
| 29 | HAX                                    | Office<br>Complex, 3 <sup>rd</sup><br>Floor,<br>Pushpanjali,<br>Road No. 43,<br>Delhi-110034 | haxouterdistrict@gmail.com |          |   |
| 30 | Public<br>Relation<br>Officer<br>(PRO) | Office<br>Complex,<br>Pushpanjali,<br>Road No. 43,<br>Delhi-110034                           | -                          | 27010258 | - |

**DETAILS OF POLICE BOOTH PS RANHOLA, DELHI**

| S/<br>N<br>O | REFERENCE<br>NO | EXACT<br>LOCATION  | LAND<br>AREA<br>COVERED<br>BY BOOTH | WHETHER<br>CONSTRUCTE<br>D ON PUBLIC<br>LAND /GOVT<br>LAND | WHO<br>CONST<br>RUCTE<br>D | MONT<br>H &<br>YR | TOTA<br>L<br>COST | IF<br>ELECTRICIT<br>Y<br>PROVIDED<br>NO OF<br>ELECTRICT<br>Y<br>CONNCE<br>TION |
|--------------|-----------------|--|-------------------------------------|--|----------------------------|-------------------|-------------------|--|
| 1.           | BEAT NO<br>05   | NALA ROAD<br>VIKAS NAGAR<br>NR HOLY<br>CONVENT<br>SCHOOL | 8*10 FT                             | PUBLIC LAND  | RWA                        | 2021              | --                | --   |
| 2.           | BEAT NO<br>10   | BAKKARWALA<br>MOR  | 8*10FT                              | PUBLIC LAND  | PUBLIC                     | 2014              | --                | --   |

**DETAILS OF BEAT BOX/POLICE BOOTH OF PS NANGLOI**

| Sr No. | Reference No Post/ beat box/Police Booth | Extract Location /addresses of the beat box/Police Booth | Land area covered by the beat box/Police Booth | Name of Police Station | Whether construction on Public Land /private Land | Who constructed it Police/RWA/MWA | Month & Year of construction | Total cost of construction | If electricity provided, K.No. of electricity connection |
|--------|--|--|--|------------------------|---|-----------------------------------|------------------------------|----------------------------|--|
| 1.     | Beat No. 1                               | Near Suraj Mal Stadium Rohtak road                       | 15 x15   | Nangloi                | Public land                                       | Police                            | 2022                         | --                         | ---  |
| 2.     | Beat No.2                                | Nil  | -  | Nangloi                | -   | -                                 | -                            | -                          | -  |
| 3.     | Beat No.3                                | Nil  | -  | Nangloi                | -   | -                                 | -                            | -                          | --   |
| 4.     | Beat No.4                                | Nil  | -  | Nangloi                | -   | -                                 | -                            | -                          | -  |
| 5.     | Beat No.5                                | Rajdhani Park sukhi Nahar Near Pillar No. 480            | 12x12  | Nangloi                | Govt Land   | MWA                               | 2018                         | ---                        | ---  |
| 6.     | Beat No.6                                | Nil  | -  | Nangloi                | -   | -                                 | -                            | -                          | -  |
| 7.     | Beat No.7                                | Nil  |  | Nangloi                | -   | -                                 | -                            | -                          | -  |
| 8.     | Beat No.8                                | Nil  | -  | Nangloi                | -   | -                                 | -                            | -                          | -  |
| 9.     | Beat No.9                                | Nil  | -  | Nangloi                | -   | -                                 | -                            | -                          | -  |
| 10     | Beat No.10                               | Nil  | -  | Nangloi                | -   | -                                 | -                            | -                          |  |

**DETAILS OF BEAT BOX/POLICE BOOTHS OF PS NIHAL VIHAR, DELHI**

| Sr .<br>No. | Ref. No. of post/Beat Box/Booths | Exact location /Address of the post/Beat Box/Booths | Land Area Covered by the Beat Box | Name of police Station | Whether Construction on Public land/Private Land | Who Constructed it(Police RWA/MWA) | Month & year Construction | Total cost of Construction incurred | If electricity provided K.No. of electricity connection |
|-------------|----------------------------------|---|-----------------------------------|------------------------|--|------------------------------------|---------------------------|-------------------------------------|---|
| 1.          | Beat No.2                        | Near Chhat Pooja Park,Kunwar Singh Nagar            | 12x18F                            | Nihal Vihar            | Public Land                                      | Police                             | 2023                      | -                                   | -   |
| 2.          | Beat No.4                        | Near Shamshan Ghat, DDA Park                        | 18x6F                             | -do-                   | Public Land                                      | Police                             | 2008                      | -                                   | -   |
| 3.          | Beat No.9                        | Khanda Sahib Chowk                                  | 15x13F                            | -do-                   | Public Land                                      | RWA                                | 2016                      | -                                   | -   |
| 4.          | Beat No.10                       | Rishal Garden                                       | 10x10F                            | -do-                   | Public Land                                      | Police                             | 2008                      | -                                   | -   |

**BEAT BOXES OF PS SULTANPURI DELHI POLICE**

| <i>Reference No. of the post/beat box if any</i> | <i>Exact Location and address of the post/beat box</i> | <i>Land area covered by the beat box</i> | <i>police station</i> | <i>Whether construction on public land</i> | <i>Who constructed</i> | <i>Month and year of construction</i> | <i>Total cost of construction on incurred</i> | <i>If electricity provided, K NO. of the electricity connection</i> |
|--|--|--|-----------------------|--|------------------------|---------------------------------------|---|---|
| N/A  | D-7 Block, Sultanpuri                                  | 8 X 6                                    | Sultanpuri            | On Public Land                             | By RWA                 | N/A                                   | N/A   | Electricity provided from electric pole                             |

|  |                                  |                |                        |                           |   |            |            |  |
|--|----------------------------------|----------------|------------------------|---------------------------|---|------------|------------|--|
|  | <i>B- Block,<br/>Sultanpuri</i>  | <i>8 X 6</i>   | <i>Sulta<br/>npuri</i> | <i>On Public<br/>Land</i> | <i>By<br/>RWA</i>   | <i>N/A</i> | <i>N/A</i> | <i>Electricity<br/>provided<br/>from<br/>electric<br/>pole</i> |
|  | <i>P-4 Block,<br/>Sultanpuri</i> | <i>12 X 12</i> | <i>Sulta<br/>npuri</i> | <i>On Public<br/>Land</i> | <i>By<br/>Delhi<br/>Police<br/>as Pota<br/>Cabin<br/>type<br/>(Temp.)</i> | <i>N/A</i> | <i>N/A</i> | <i>Electricity<br/>provided<br/>from<br/>electric<br/>pole</i> |

**BEAT BOXES OF PS MANGOLPURI DELHI POLICE**

| <b>Reference No. of the post/beat box if any</b> | <b>Exact Location and address of the post/beat box</b> | <b>Land area covered by the beat box</b> | <b>police station</b> | <b>Whether construction on public land</b> | <b>Who constructed</b> | <b>Month and year of construction</b> | <b>Total cost of construction on incurred</b> | <b>If electricity provided, K NO. of the electricity connection</b> |
|--|--|--|-----------------------|--|------------------------|---------------------------------------|---|---|
| N/A  | A-Block, Mangol Puri                                   | 8 X 8                                    | Mangol Puri           | On Public Land                             | By RWA                 | N/A                                   | N/A   | Electricity provided from electric pole                             |
|  | F-2 Block, Mangol Puri                                 | 8 X 8                                    | Mangol Puri           | On Public Land                             | By RWA                 | N/A                                   | N/A   | Electricity provided from electric pole                             |
|  | Near Kamdhanu School, Mangol Puri                      | 8 X 8                                    | Mangol Puri           | On Public Land                             | By RWA                 | N/A                                   | N/A   | Electricity provided from electric pole                             |
|  | 901, Bus Stand Mangol Puri                             | 8 X 8                                    | Mangol Puri           | On Public Land                             | By RWA                 | N/A                                   | N/A   | Electricity provided from electric pole                             |
|  | J-Block Mangol Puri                                    | 8 X 8                                    | Mangol Puri           | On Public Land                             | By RWA                 | N/A                                   | N/A   | Electricity provided from electric pole                             |
|  | Hussain Chowk Mangol Puri                              | 8 X 8                                    | Mangol Puri           | On Public Land                             | By RWA                 | N/A                                   | N/A   | Electricity provided from electric pole                             |
|  | Backside of Sanjay                                     | 8 X 8                                    | Mangol Puri           | On Public Land                             | By RWA                 | N/A                                   | N/A   | Electricity provided  |

|  |   |              |                    |                       |               |            |            |  |
|--|---|--------------|--------------------|-----------------------|---------------|------------|------------|--|
|  | <i>Gandhi Hospital, Mangol Puri</i>             |              |                    |                       |               |            |            | <i>from electric pole</i>                      |
|  | <i>Anukampa Chowk, Pitam Pura</i>               | <i>8 X 8</i> | <i>Mangol Puri</i> | <i>On Public Land</i> | <i>By RWA</i> | <i>N/A</i> | <i>N/A</i> | <i>Electricity provided from electric pole</i> |
|  | <i>Pushpanjali enclave, Pitam Pura, Delhi *</i> | <i>8 X 8</i> | <i>Mangol Puri</i> | <i>On Public Land</i> | <i>By RWA</i> | <i>N/A</i> | <i>N/A</i> | <i>Electricity provided from electric pole</i> |

**DETAIL OF BEAT BOX/ POLICE BOOTH OF PS RAJ PARK, OUTER DISTT., DELHI**

| <b>SI No.</b> | <b>Reference No. of post/beat at box/booth</b> | <b>Exact location of the post/beat box/booth</b>  | <b>Land area covered by the beat box</b> | <b>Longitude/Latitude</b> | <b>Whether construction on public land/private land</b> | <b>Who constructed it (Police/RWA/MWA)</b> | <b>Month &amp; year of construction</b> | <b>Total cost of construction incurred</b> | <b>If electricity k. No. of electricity connection</b> |
|---------------|--|---|--|---------------------------|---|--|---|--|--|
| 1.            | Beat No. 2                                     | Safal Dairy, near Rly  Stn Road Mangolpuri. PH-1 <b>(Booth Type:- IPB)</b>              | 10/8                                     | 28.685699,<br>77.091604   | Public Land   |  | Old enough                              | ---  | ---  |
| 2.            |  | Road No. 316, near Hyundai Showroom Mangolpuri Ind. Area <b>(Booth Type:- Ordinary)</b> | 10/15                                    | 28.687859,<br>77.093059   | Public Land   | RWA  | 2023                                    | ---  | --   |
| 3.            |  | Underpass, Mangolpuri <b>(Booth Type:- Ordinary)</b>                                    | 10/15                                    | 28.686171,<br>77.081631   | Public Land   |  | Old enough                              |  |  |
| 4.            |  | 88 Picket, near Mangolpuri Flyover <b>(Booth Type:- IPB)</b>                            | 10/15                                    | <u>77.095572</u>          | Public Land   |  | Old enough                              |  |  |
| 5.            | Beat No. 3                                     | Katran Market, Q-Block, Mangolpuri.   | 10/12                                    | 28.688735,<br>77.081631   | Public Land   | RWA  | 2020                                    |  |  |

|     |                |  |       |                                  |                |     |                   |  |  |
|-----|----------------|--|-------|----------------------------------|----------------|-----|-------------------|--|--|
|     |                | <b>(Booth Type:-<br/>Ordinary)</b>   |       |                                  |                |     |                   |  |  |
| 6.  | Beat No.<br>4  | Subji Mandi,<br>R-Block,<br>Mangolpuri<br><b>(Booth Type:-<br/>Pink)</b>             | 10/12 | 28.6889<br>65,<br>77.0839<br>73  | Public<br>Land |     | Old<br>enou<br>gh |  |  |
| 7.  | Beat No.<br>5  | Sultanpur<br>Majra near<br>Church<br><b>(Booth Type:-<br/>Ordinary)</b>              | 10/12 | 28.0692<br>259,<br>77.0781<br>65 | Public<br>Land |     | Old<br>enou<br>gh |  |  |
| 8.  | Beat No.<br>8  | Shani Bazar<br>Chowk, F-<br>Block<br>Sultanpuri<br><b>(Booth Type:-<br/>IPB)</b>     | 10/15 | 28.4127,<br>77.417               | Public<br>Land | RWA | 2024              |  |  |
| 9.  | Beat No.<br>9  | G-Block,<br>Sultanpuri<br><b>(Booth Type:-<br/>Pink)</b>                             | 10/12 | 28.6938<br>66,<br>77.0661<br>95  | Public<br>Land |     | Old<br>enou<br>gh |  |  |
| 10. | Beat No.<br>10 | F-Block<br>Sultanpuri<br>near Noori<br>Masjid <b>(Booth<br/>Type:-<br/>Ordinary)</b> | 9/8   | 28.6868<br>73,<br>77.0691<br>5   | Public<br>Land |     | Old<br>enou<br>gh |  |  |

**DETAILS OF BEAT BOX/POLICE BOOTH OF PS RANI BAGH**

| Sr No. | Reference No Post/beat box/Police Booth | Extract Location /addresses of the beat box/Police Booth         | Land area covered by the beat box/Police Booth | Name of Police Station | Whether construction on Public Land /private Land | Who constructed it Police/RWA/MWA | Month & Year of construction | Total cost of construction | If electricity provided, K.No. of electricity connection |
|--------|---|--|--|------------------------|---|-----------------------------------|------------------------------|----------------------------|--|
| 1.     | Beat No. 1                              | -  | -  | -                      | -   | -                                 | -                            | -                          | -  |
| 2.     | Beat No.2                               | Pink Booth(Near Sant Nagar Chowk, Rani Bagh                      | 12×12  | Public Land            | -   | -                                 | 2021                         | In Pota Cabin Shape        | Not  |
| 3.     | Beat No.3                               | Furniture market, Capt. Satish Marg, Rishi Nagar, Delhi          | 06×06  | Public Land            | -   | -                                 | 2010                         | -                          | Not  |
| 4.     | Beat No.4                               | -  | -  | -                      | -   | -                                 | -                            | -                          | -  |
| 5.     | Beat No.5                               | -  | -  | -                      | -   | -                                 | -                            | -                          | -  |
| 6.     | Beat No.6                               | -  | -  | -                      | -   | -                                 | -                            | -                          | -  |
| 7.     | Beat No.7                               | -  | -  | -                      | -   | -                                 | -                            | -                          | -  |
| 8.     | Beat No.8                               | Integrated Picket Checking Booth, Outer Ring Road Madhuban Chowk | 18×16  | Public Land            | -   | -                                 | 2023                         | In Pota Cabin Shape        | Yes  |

|  |  |              |  |  |  |  |  |  |  |
|--|--|--------------|--|--|--|--|--|--|--|
|  |  | Rani<br>Bagh |  |  |  |  |  |  |  |
|--|--|--------------|--|--|--|--|--|--|--|

**DETAILS OF BEAT BOX/POLICE BOOTH OF PS PASCHIM VIHAR EAST**

| Sr No. | Reference No Post/beat box/Police Booth | Extract Location /addresses of the beat box/Police Booth | Land area covered by the beat box/Police Booth | Name of Police Station | Whether construction on Public Land /private Land | Who constructed it Police/RWA/MWA | Month & Year of construction | Total cost of construction | If electricity provided, K.No. of electricity connection |
|--------|---|--|--|------------------------|---|-----------------------------------|------------------------------|----------------------------|--|
| 1.     | Beat No. 1                              | Jalebi Chowk   | 15 x15   | PV East                | Public land                                       | Police                            | 2021                         | --                         | ---  |
| 2.     | Beat No.2                               | Jwalaheri Chowk  | 12x12  | PV East                | Public Land                                       | Police                            | 2020                         | -                          | -  |
| 3.     | Beat No.3                               | B4 Market  | 8x12   | PV East                | Public Land                                       | Police                            | 2018                         | -                          | --   |
| 4.     | Beat No.4                               | Nil  | -  | PV East                | -   | -                                 | -                            | -                          | -  |
| 5.     | Beat No.5                               | Near Action Balaji Hospital                              | 8x8  | PV East                | Public Land                                       | Police                            | 2018                         | ---                        | ---  |
| 6.     | Beat No.6                               | Nil  | -  | PV East                | -   | -                                 | -                            | -                          | -  |
| 7.     | Beat No.7                               | Nil  |  | PV East                | -   | -                                 | -                            | -                          | -  |
| 8.     | Beat No.8                               | Opp. Radha Krishan Mandir                                | 8x8  | PV East                | Public Land                                       | Police                            | 2020                         | -                          | -  |
| 9.     | Beat No.9                               | Nil  | -  | PV East                | -   | -                                 | -                            | -                          | -  |
| 10     | Beat No.10                              | Peeragarhi Camp  | 30x18  | PV East                | Govt. Land  | Police                            | 2020                         | -                          |  |

**DETAILS OF BEAT BOX/POLICE BOOTH OF PS PASCHIM VIHAR WEST**

| Sr No. | Reference No Post/beat box/Police Booth | Extract Location /addresses of the beat box/Police Booth | Land area covered by the beat box/Police Booth | Name of Police Station | Whether construction on Public Land /private Land | Who constructed it Police/RWA/MWA | Month & Year of construction | Total cost of construction | If electricity provided, K.No. of electricity connection |
|--------|---|--|--|------------------------|---|-----------------------------------|------------------------------|----------------------------|--|
| 1.     | Beat No. 1                              | DSIDC Bheem Nagar, Delhi                                 | 10x8   | P.V.West               | Public land                                       | Police                            | 2009                         | --                         | ---  |
| 2.     | Beat No.2                               | Udyog Nagar, industrial area                             | 9x8  | P.V.West               | Public land                                       | Industry association              | 2010                         | -                          | -  |
| 3.     | Beat No.3                               | Near Sant Durbal Nath Marg                               | 11x7   | P.V.West               | Public land                                       | Police                            | 2012                         | -                          | --   |
| 4.     | Beat No.4                               | Nil  | -  | P.V.West               | -   | -                                 | -                            | -                          | -  |
| 5.     | Beat No.5                               | In front of Defense apartment                            | 10x9   | P.V.West               | --  | RWA                               | 2024                         | ---                        | ---  |
| 6.     | Beat No.6                               | Peeragari chowk  | 18x12  | P.V.West               | Govt. Land  | Police                            | 2019                         | -                          | -  |
| 7.     | Beat No.7                               | National Market, Paschim Vihar                           | 9x8  | P.V.West               | Public land                                       | MWA                               | 2011                         | -                          | -  |
| 8.     | Beat No.8                               | Ambika Vihar back side                                   | -  | P.V.West               | Public land                                       | RWA                               | 2010                         | -                          | -  |

|     |               |                                    |   |              |                |        |      |   |   |
|-----|---------------|------------------------------------|---|--------------|----------------|--------|------|---|---|
| 9.  | Beat No.9     | GH-8<br>Chowk,<br>Paschim<br>Vihar | - | P.V.W<br>est | Public<br>land | Police | 2017 | - | - |
| 10. | Beat<br>No.10 | Nil                                | - | P.V.W<br>est | -              | -      | -    | - |   |

**DETAIL OF BEATBOX/POLICE BOOTH OF PS MUNDKA, OUTER, DELHI**

| Sr.No | Reference no. of the post/beat box/booth | Exact Location/ address of the post  | Land area covered by the beat box | Name of police station | Whether construction on public land/private land | Who Constructed (Police/RWA/NWA) | Month & Year of construction | Total cost of construction incurred | If electricity provided K No of Electricity connection |
|-------|--|--------------------------------------|-----------------------------------|------------------------|--|----------------------------------|------------------------------|-------------------------------------|--|
| 1.    | Beat No. 1                               | Nil                                  | Nil                               | Mundka                 | Nil  | Nil                              | Nil                          | -                                   | -  |
| 2.    | Beat No. 2                               | Integrated Police booth , Gheva More | 7x 5                              | Mundka                 | Public land                                      | Police                           | Year 2022                    |                                     | -  |
| 3.    | Beat No. 3                               | Nil                                  | Nil                               | Mundka                 | Nil  | Nil                              | Nil                          | -                                   | -  |
| 4.    | Beat No. 4                               | Nil                                  | Nil                               | Mundka                 | Nil  | Nil                              | Nil                          | -                                   | -  |
| 5.    | Beat No. 5                               | Nil                                  | Nil                               | Mundka                 | Nil  | Nil                              | Nil                          | -                                   | -  |
| 6.    | Beat No. 6                               | Nil                                  | Nil                               | Mundka                 | Nil  | Nil                              | Nil                          | -                                   | -  |
| 7.    | Beat No. 7                               | Near JJ Colony Bakkarwala Corner     | 8x4                               | Mundka                 | Public land                                      | Police                           | Year 2017                    | -                                   | -  |
| 8.    | Beat No. 8                               | Nil                                  | Nil                               | Mundka                 | Nil  | Nil                              | Nil                          | -                                   | -  |
| 9.    | Beat No. 9                               | Nil                                  | Nil                               | Mundka                 | Nil  | Nil                              | Nil                          | -                                   | -  |
| 10.   | Beat No. 10                              | Nil                                  | Nil                               | Mundka                 | Nil  | Nil                              | Nil                          | -                                   | -  |

**Details of Police Station**

| S.No. | Name of Police Station | Address   | E-Mail ID  | Telephone No. | Mobile No.  |
|-------|------------------------|---|--|---------------|---|
| 1.    | Sultan Puri            | P-3 Block, Sultan Puri, Delhi   | Sho-sultanpuri-dl@nic.in   | 25181977      | 7065036134( SHO)<br>8527313830( Duty Officer)     |
| 2.    | Mangol Puri            | Ist Floor, Police Station Rani Bagh, Delhi  | shomangolpuri@gmail.com  | -             | 7065036122 (SHO)<br><br>8178157656 (Duty Officer) |
| 3.    | Paschim Vihar East     | A-2 Block, 1 <sup>st</sup> Floor, PS Paschim Vihar East Delhi                     | Sho.paschimvhr@delhipolice.gov.in  | -             | 7065036131 (SHO)<br>9643637240 (Duty Officer)     |
| 4.    | Paschim Vihar West     | Near Bosco Public School, Paschim Vihar Delhi                                     | <a href="mailto:sho-mwalingr-dl@nic.in">sho-mwalingr-dl@nic.in</a>                 | -             | 7065036130 (SHO)                                  |
| 5.    | Nangloi                | Main Rohtak Road, Near Nangloi Chowk, Nangloi Delhi                               | <a href="mailto:sho-nangloi-dl@nic.in">sho-nangloi-dl@nic.in</a>                   | -             | 7065036127 (SHO)                                  |
| 6.    | Ranhola                | Main Nangloi-Najafgarh Road, Delhi  | <a href="mailto:sho-ranhola-dl@nic.in">sho-ranhola-dl@nic.in</a>                   | -             | 7065036128 (SHO)                                  |
| 7.    | Rani Bagh              | Deepali Chowk, Outer Ring Road, Saraswati Vihar, Delhi                            | shopsranibagh@gmail.com  | -             | 7065036121 (SHO)<br><br>8851578160 (Duty Officer) |
| 8.    | Raj Park               | K Block, Mangol Puri in front of Sanjay Gandhi Hospital, Mangol Puri Delhi-110086 | <a href="mailto:sho.rajpark@delhipolice.gov.in">sho.rajpark@delhipolice.gov.in</a> | -             | 7065036123 (SHO)                                  |

|            |             |  |   |   |  |
|------------|-------------|--|---|---|--|
| <b>9.</b>  | Nihal Vihar | RZF-41 at<br>Satsang Road,<br>Near DDA Park,<br>Nihal Vihar<br>Delhi | Sho-<br>nihalvihr@delhipolice.gov.in  | - | 7065036129(<br>SHO)<br><br>7042245698<br>(Duty<br>Officer) |
| <b>10.</b> | Mundka      | Village Tikri<br>Kalan, Mundka<br>Delhi                              | <a href="mailto:sho.mundka@delhipolice.gov.in">sho.mundka@delhipolice.gov<br/>.in</a> | - | 7065036126<br>(SHO)  |

## Outer-North District

### **Brief Note:**

Outer North District was established on 01.01.2019 vide GNCTD's Notification No. F. 01/06/2016/HP-I/Estt./6415-6422, dated 31.12.2018 circulated vide PHQ's enst. No. 29626-725/Estt.(I)/PHQ dated, Delhi the 31.12.2018 for the objective of better law and order situation in the area. Outer North District falls under the jurisdiction of Northern Range. The office of DCP/Outer North District is situated at Old PS Samaypur Badli building, Delhi - 110042.

### **Details of DCP and Addl DCsP**

| S. No. | Officer     | Address   | E.Mail ID  | Telephone No. |
|--------|-------------|---|--|---------------|
| 1.     | DCP         | 1 <sup>st</sup> Floor, Old PS Samaypur Badli building, Delhi-110042 | <a href="mailto:dcp.outernorth@delhipolice.gov.in">dcp.outernorth@delhipolice.gov.in</a>     | 9818099058    |
| 2.     | Addl. DCP-I | 1 <sup>st</sup> Floor, Old PS Samaypur Badli building, Delhi-110042 | <a href="mailto:adcp1.outernorth@delhipolice.gov.in">adcp1.outernorth@delhipolice.gov.in</a> | 9818099075    |
| 3.     | Addl DCP-II | 2 <sup>nd</sup> Floor, Old PS Samaypur Badli building, Delhi-110042 | <a href="mailto:dcp2.outernorth@delhipolice.gov.in">dcp2.outernorth@delhipolice.gov.in</a>   | 7065036303    |

**Details of all branches of Outer North District**

| <b>S. No.</b> | <b>Branch Name</b> | <b>Address</b>  | <b>Email ID</b>  | <b>Telephone No.</b> |
|---------------|--------------------|---|--|----------------------|
| <b>1.</b>     | SIP                | 1 <sup>st</sup> Floor, Old PS Samaypur Badli building, Delhi-110042               | <a href="mailto:sipouternorth@gmail.com">sipouternorth@gmail.com</a> | 21710123             |
| <b>2.</b>     | HACR               | Room No. 2 & 16, Admn. Block, behind Old PS Samaypur Badli building, Delhi-110042 | --   | 27570019             |
| <b>3.</b>     | HAX                | Room No. 11, Admn. Block, behind Old PS Samaypur Badli building, Delhi-110042     | <a href="mailto:haxond1234@gmail.com">haxond1234@gmail.com</a>       | 21710059             |
| <b>4.</b>     | PQ Cell            | Room No. 12, Admn. Block, behind Old PS Samaypur Badli building, Delhi-110042     | <a href="mailto:pqcellond@gmail.com">pqcellond@gmail.com</a>         | --                   |
| <b>5.</b>     | Legal Cell         | 1 <sup>st</sup> Floor, Old PS Samaypur Badli building, Delhi-110042               | <a href="mailto:legalcellond@gmail.com">legalcellond@gmail.com</a>   | 21710117             |
| <b>6.</b>     | HAE                | Room No. 13, Admn. Block, behind Old PS Samaypur Badli building, Delhi-110042     | <a href="mailto:haeond@gmail.com">haeond@gmail.com</a>               | --                   |
| <b>7.</b>     | HAP                | 1 <sup>st</sup> Floor, Old PS Samaypur Badli building, Delhi-110042               | <a href="mailto:hapond@gmail.com">hapond@gmail.com</a>               | 21710124             |

|            |              |  |  |                      |
|------------|--------------|--|--|----------------------|
| <b>8.</b>  | HAC          | 1 <sup>st</sup> Floor, Old PS Samaypur Badli building, Delhi-110042              | <a href="mailto:complaintbranchond@gmail.com">complaintbranchond@gmail.com</a>       | 21710121             |
| <b>9.</b>  | HAG          | Room No. 15, Admn. Block, behind Old PS Samaypur Badli building, Delhi-110042    | <a href="mailto:hagnorthouter1@gmail.com">hagnorthouter1@gmail.com</a>               | 21710116             |
| <b>10.</b> | HAA          | Room No. 17, Admn. Block, behind Old PS Samaypur Badli building, Delhi-110042    | <a href="mailto:haaouternorth@gmail.com">haaouternorth@gmail.com</a>                 | 21710120             |
| <b>11.</b> | Account      | Room No. 4 & 5, Admn. Block, behind Old PS Samaypur Badli building, Delhi-110042 | <a href="mailto:ondacctt@gmail.com">ondacctt@gmail.com</a>                           | 27570016             |
| <b>12.</b> | RTI          | Room No. 9, Admn. Block, behind Old PS Samaypur Badli building, Delhi-110042     | <a href="mailto:rticell.ond@gmail.com">rticell.ond@gmail.com</a>                     | 21710094             |
| <b>13.</b> | Pension Cell | Room No. 14, Admn. Block, behind Old PS Samaypur Badli building, Delhi-110042    | <a href="mailto:ondpensioncell@gmail.com">ondpensioncell@gmail.com</a>               | 21710108             |
| <b>14.</b> | Inspr. Admn  | Room No. 8, Admn. Block, behind Old PS Samaypur Badli building, Delhi-110042     | --   | --                   |
| <b>15.</b> | Control Room | 3 <sup>rd</sup> Floor, Old PS Samaypur Badli                                     | <a href="mailto:outernorthcontrolroom@gmail.com">outernorthcontrolroom@gmail.com</a> | 21710111<br>21710112 |

|            |                  |   |  |            |
|------------|------------------|---|--|------------|
|            |                  | building, Delhi-110042  |  | 21710113   |
| <b>16.</b> | District Line    | 3 <sup>rd</sup> Floor, PS Bawana building, Delhi                            | --   | 27751082   |
| <b>17.</b> | AATS             | AATS Cell, D-1 Block, Sector-11, Rohini, near Titiksha School, Delhi-110085 | <a href="mailto:inspr-aats-ond@delhipolice.gov.in">inspr-aats-ond@delhipolice.gov.in</a>             | 6828402342 |
| <b>19.</b> | MACT Cell        | Sector-1, DSIIDC Bawana, Delhi-110039                                       | <a href="mailto:mactond10@gmail.com">mactond10@gmail.com</a>   | 21710069   |
| <b>20.</b> | MT Section       | Basement Police Station Bawana, Sector-1, DSIIDC Bawana, Delhi-110039       | <a href="mailto:mtsectionond5015@gmail.com">mtsectionond5015@gmail.com</a>                           | 20872816   |
| <b>24.</b> | Special Staff    | D-1 Block, Sector-11, Rohini, near Titiksha School, Delhi-110085            | <a href="mailto:insp-splstaff-ond-dl@delhipolice.gov.in">insp-splstaff-ond-dl@delhipolice.gov.in</a> | 27570017   |
| <b>25.</b> | Vigilance Branch | Porta Cabin, behind old PS Samaypur Badli building, Delhi-110042            | --   | 21710115   |

#### **Details of all ACsP Sub-Divisions**

| <b>S. No.</b> | <b>Name of Sub Division</b> | <b>Address</b>   | <b>E. Mail ID</b>  | <b>Telephone No</b> |
|---------------|-----------------------------|--|--|---------------------|
| <b>1.</b>     | Narela                      | 1 <sup>st</sup> Floor, Police Station Narela Industrial Area, Narela, Delhi-110040 | <a href="mailto:readeracpnarela@gmail.com">readeracpnarela@gmail.com</a> | 27787591            |

|           |                   |  |  |                          |
|-----------|-------------------|--|--|--------------------------|
| <b>2.</b> | Bawana            | Sector-1,<br>DSI IDC<br>Bawana, Delhi-<br>110039                 | <a href="mailto:acp-bawana_dl@delhipolice.gov.in">acp-bawana_dl@delhipolice.gov.in</a>   | 27751338<br><br>27751399 |
| <b>3.</b> | Samaypur<br>Badli | Police Station<br>Alipur, Delhi-<br>110036                       | <a href="mailto:acp-samaipur-dl@nic.in">acp-samaipur-dl@nic.in</a>                       | 27202248                 |
| <b>4.</b> | Swaroop<br>Nagar  | Police Station<br>Bhalswa Dairy,<br>Rajeev Nagar<br>Delhi-110082 | <a href="mailto:acp.swaroopngr@delhipolice.gov.in">acp.swaroopngr@delhipolice.gov.in</a> | 27812560                 |

**Details of other ACsP**

| <b>S. No.</b> | <b>Deisgnation</b> | <b>Address</b>  | <b>E. Mail ID</b>  | <b>Telephone No</b> |
|---------------|--------------------|---|--|---------------------|
| <b>1.</b>     | ACP/HQ             | Ground Floor, Old PS<br>Samaypur Badli<br>building, Delhi-<br>110042                                | <a href="mailto:acphqond@gmail.com">acphqond@gmail.com</a>                                     | 21710109            |
| <b>2.</b>     | ACP/PG             | 1 <sup>st</sup> Floor, Old PS<br>Samaypur Badli<br>building, Delhi-<br>110042                       | <a href="mailto:sharmarajesh.dp@delhipolice.gov.in">sharmarajesh.dp@delhipolice.gov.in</a>     | 21710110            |
| <b>3.</b>     | ACP/OPS            | ACP Operations<br>Office, D-1 Block,<br>Sector-11, Rohini,<br>near Titiksha School,<br>Delhi-110085 | <a href="mailto:acp-ops-ond@delhipolice.gov.in">acp-ops-ond@delhipolice.gov.in</a>             | 6828402310          |
| <b>4.</b>     | ACP/DIU            | Old Police Post,<br>Sector-3, DSI IDC,<br>Bawana, Delhi-<br>110039.                                 | <a href="mailto:acpdiu.outernorth@delhipolice.gov.in">acpdiu.outernorth@delhipolice.gov.in</a> | 6828402312          |
| <b>5.</b>     | ACP/CAW            | CAW Cell, D-1 Block,<br>Sector-11, Rohini,  | <a href="mailto:cawond@gmail.com">cawond@gmail.com</a>   | 27570114            |

|  |  |                                       |  |          |
|--|--|---------------------------------------|--|----------|
|  |  | near Titiksha School,<br>Delhi-110085 |  | 20874021 |
|--|--|---------------------------------------|--|----------|

### Details of Police Stations

| S. No. | Name                   | Address  | E. Mail ID   | Telephone No | Sub Division           |
|--------|------------------------|--|--|--------------|------------------------|
| 1.     | Narela                 | Railway road near bus terminal, Narela, Delhi-110040 | <a href="mailto:sho-narela-dl@nic.in">sho-narela-dl@nic.in</a>                                     | 7065036323   | ACP/Narela             |
| 2.     | Narela Industrial Area | Narela Industrial Area DSIIDC Delhi 110040           | <a href="mailto:sho.narelaindlarea@delhi.police.gov.in">sho.narelaindlarea@delhi.police.gov.in</a> | 7065036324   |                        |
| 3.     | Bawana                 | Sector-1, DSIIDC Bawana, Delhi-110039                | <a href="mailto:sho-bawana-dl@nic.in">sho-bawana-dl@nic.in</a>                                     | 7065036321   | ACP/Bawana             |
| 4.     | Shahbad Dairy          | Firni Road, Village Prahladpur, Delhi                | <a href="mailto:sho-shahdairy-dl@nic.in">sho-shahdairy-dl@nic.in</a>                               | 7065036322   |                        |
| 5.     | Samaypur Badli         | Police Station Samaypur Badli, Delhi-110042          | <a href="mailto:sho-samaypurbadli-dl@nic.in">sho-samaypurbadli-dl@nic.in</a>                       | 7065036326   | ACP/<br>Samaypur Badli |
| 6.     | Alipur                 | Police Station Alipur, Delhi-110036                  | <a href="mailto:sho-alipur-dl@nic.in">sho-alipur-dl@nic.in</a>                                     | 7065036325   |                        |
| 7.     | Swaroop Nagar          | Khasra No. 5/20, Gali No. 15, Bhatta                 | <a href="mailto:sho.swaroopngr@delhipolice.gov.in">sho.swaroopngr@delhipolice.gov.in</a>           | 7065036327   |                        |

|           |                      |  |  |            |                               |
|-----------|----------------------|--|--|------------|-------------------------------|
|           |                      | Road, Swaroop Nagar, Delhi                         |  |            | <b>ACP/<br/>Swaroop Nagar</b> |
| <b>8.</b> | Bhalswa Dairy        | Khasra No. 547, Rajeev Nagar, Bhalswa Dairy, Delhi | <a href="mailto:sho.bhalswa@delhipolice.gov.in">sho.bhalswa@delhipolice.gov.in</a> | 7065036328 |                               |
| <b>9.</b> | Cyber Police Station | Sector-1, DSIIDC Bawana, Delhi-110039              | <a href="mailto:shocyber.on@delhipolice.gov.in">shocyber.on@delhipolice.gov.in</a> | 8178285227 | <b>ACP/Ops.</b>               |

**Details of Nayab Courts**

| <b>S. No.</b> | <b>Police Station</b>  | <b>Rank, Name and Belt No.</b> | <b>PIS No.</b> | <b>Contact No.</b> | <b>Court Name</b> |
|---------------|------------------------|--------------------------------|----------------|--------------------|-------------------|
| <b>1.</b>     | Narela                 | ASI Ranbir, No.629/OND         | 28930055       | 7988056652         | Rohini            |
| <b>2.</b>     | Narela Industrial Area | HC Sharwan, No.2264/OND        | 28101852       | 9711061026         | Rohini            |
| <b>3.</b>     | Bawana                 | HC Aman, No.364/OND            | 28100966       | 7015544045         | Rohini            |
| <b>4.</b>     | Shahbad Dairy          | HC Arvind, No.2210/OND         | 28104084       | 8010739348         | Rohini            |
| <b>5.</b>     | Samaypur Badli         | ASI Dinesh, No.240/OND         | 28981069       | 8178649948         | Rohini            |
| <b>6.</b>     | Alipur                 | HC Neeraj, No.2486/OND         | 28081507       | 9211100009         | Rohini            |
| <b>7.</b>     | Swaroop Nagar          | HC Deepak, No.2503/OND         | 29101244       | 8178283424         | Rohini            |
| <b>8.</b>     | Bhalswa Dairy          | HC Amit, No.106/OND            | 28070754       | 9990535043         | Rohini            |

**Details of Beatboxes of Outer-North District**

| S. No. | Reference no. of beat box | Exact location and address of beat box | Area covered by beat box (in feet) | Police Station  | Whether construction on public land | Construction by whom  | Months & year of Construction of beat box | Total Cost of construction incurred | If electricity provided then CA No. |
|--------|---------------------------|--|------------------------------------|-----------------|-------------------------------------|---|---|-------------------------------------|-------------------------------------|
| 1.     | Beat No.1                 | SP Badli Nehar                         | 7×6                                | S B Dairy       | No                                  | As the Outer-North District was created and functioning w.e.f. 01.01.2019. Thus, the complete record in respect of all booths i.e. before 01.01.2019 – regarding installation of accurate time and by whom like <b>RWA, Market Association, Local Residents or Delhi Police</b> and also utilized the funds of Delhi Police. The requisite complete information into the matter may available in others offices/districts i.e. Outer, Rohini including this district which may inspect in all above concerned offices from 10.00 AM to 05.00 PM on any working day within one week from the date of receipt of this letter without fail being old |   | -                                   |                                     |
| 2.     | Beat No.4                 | Mahadev Chowk                          | 7×7                                | S B Dairy       | No                                  |   | -   |                                     |                                     |
| 3.     | Beat No.5                 | Sec.29, Rohini, Khara Nehar            | 7×7                                | S B Dairy       | No                                  |   | -   |                                     |                                     |
| 4.     | Beat No.10                | Pink Booth Sec.11 Rohini               | 8×10                               | S B Dairy       | No                                  |   | -   |                                     |                                     |
| 5.     | Beat No.7                 | Main Market                            | 7×5                                | S B Dairy       | No                                  |   | CA No.<br>600304638<br>18                 |                                     |                                     |
| 6.     | Beat No.1                 | Khatta Bhalswara Dairy                 | 7×5                                | Bhalswara Dairy | No                                  |   | -   |                                     |                                     |
| 7.     | Beat No.2                 | Jhanda Chowk Bh. Dairy                 | 7×8                                | Bhalswara Dairy | No                                  |   | -   |                                     |                                     |

|     |           |                                  |     |               |    |  |   |
|-----|-----------|----------------------------------|-----|---------------|----|--|---|
| 8.  | Beat No.3 | Mukund Pur Chowk                 | 7×8 | Bhalswa Dairy | No | and lengthy record. Moreover, now all construction/civil/repairing and minor works are being carried out by DPHCL in whole Delhi Police. | - |
| 9.  | Beat No.4 | Gurudwara Road                   | 7×6 | Bhalswa Dairy | No |  | - |
| 10. | Beat No.5 | JJ Colony Bh. Dairy              | 7×7 | Bhalswa Dairy | No |  | - |
| 11. | Beat No.1 | Entry Gate                       | 7×7 | Swaroop Nagar | No |  |   |
| 12. | Beat No.2 | Vijay Chowk                      | 7×6 | Swaroop Nagar | No |  |   |
| 13. | Beat No.3 | Libaspur                         | 7×8 | Swaroop Nagar | No |  |   |
| 14. | Beat No.4 | Nathupura<br>(made by Ply board) | 6×5 | Swaroop Nagar | No |  |   |
| 15. | Beat No.5 | Ibhrampur<br>(Made by Ply Board) | 6×5 | Swaroop Nagar | No |  |   |
| 16. | Beat No.6 | Nangli Poona                     | 6×5 | Swaroop Nagar | No |  |   |

|     |           |                                    |       |          |     |  |  |
|-----|-----------|------------------------------------|-------|----------|-----|--|--|
|     |           | (Made by Ply Board)                |       |          |     |  |  |
| 17. | Beat No.1 | C Block, JJC Bawana                | 10×10 | NIA      | No  |  |  |
| 18. | Beat No.2 | J Block Vardhman Mall Sec.5 Bawana | 7×5   | NIA      | No  |  |  |
| 19. | Beat No.3 | Sec.B-2, Narela Near Red Light     | 6×8   | NIA      | No  |  |  |
| 20. | Beat No.3 | Honda Chowk                        | 6×5   | SP badli | No  |  |  |
| 21. | Beat No.4 | Macchi Market                      | 6×8   | SP Badli | No  |  |  |
| 22. | Beat No.6 | Near Dispensary                    | 6×6   | SP Badli | No. |  |  |
| 23. | Beat No.7 | Gate No.4 Badli Ind. Area          | 6×8   | SP Badli | No  |  |  |

|     |           |                      |       |          |     |  |  |
|-----|-----------|----------------------|-------|----------|-----|--|--|
| 24. | Beat No.8 | Baba Chowk           | 6×5   | SP Badli | No  |  |  |
| 25. | Beat No.2 | Near Toll Tax        | 6×5   | Narela   | No  |  |  |
| 26. | Beat No.3 | Opp. Old Anaj Mandi  | 5×5   | Narela   | No  |  |  |
| 27. | Beat No.5 | Ghoga Village        | 6×7   | Narela   | No  |  |  |
| 28. | Beat No.6 | A-5 Chowk            | 10×10 | Narela   | No  |  |  |
| 29. | Beat No.7 | Pink both            | 7×7   | Narela   | Yes |  |  |
| 30. | Beat No.9 | Near Lampur Toll ATX | 6×8   | Narela   | Yes |  |  |
| 31. | Beat No.1 | Sec.2 Nehar          | 6×7   | Bawana   | No  |  |  |
| 32. | Beat No.2 | Sec.1 , Labour Chowk | 6×6   | Bawana   | No  |  |  |
| 33. | Beat No.3 | Sec.3-4 Red Light    | 6×9   | Bawana   | No  |  |  |
| 34. | Beat No.4 | Sec.3, Bangali Chowk | 6×5   | Bawana   | No  |  |  |

|     |           |  |       |        |    |  |                           |
|-----|-----------|--|-------|--------|----|--|---------------------------|
| 35. | Beat No.5 | Pooth Kurd                                   | 6×6   | Bawana | No |  |                           |
| 36. | Beat No.6 | Pink Booth                                   | 6×8   | Bawana | No |  |                           |
| 37. | Beat No.7 | Auchandi Boarder                             | 7×9   | Bawana |    |  | CA No.<br>600162427<br>56 |
| 38. | Beat No.1 | Singhu Boarder Picket<br>(<br>Contai<br>ner) | 10×12 | Alipur | No |  |                           |
| 39. | Beat No.2 | Khera Kalan                                  | 7×9   | Alipur | No |  | CA No.<br>600227045<br>67 |
| 40. | Beat No.4 | 20 Killa Picket,<br>Jindpu<br>r              | 7×7   | Alipur | No |  |                           |

## New Delhi District

### Brief Note:

New Delhi District falls under the jurisdiction of New Delhi Range. The office of DCP New Delhi District is situated at Office Complex, Police Station Parliament Street, Sansad Marg, New Delhi 110001.

### Details of DCP and Addl DCsP, New Delhi District

| S. No. | Officer     | Office Address  | E.Mail ID  | Tel. /FAX No.                           |
|--------|-------------|---|--|---|
| 1.     | DCP         | Office Complex, PS Parliament Street, Sansad Marg, New Delhi 110001 | <a href="mailto:dcp.nd@delhipolice.gov.in">dcp.nd@delhipolice.gov.in</a>                     | 011-23747777<br>Fax No.<br>011-23347777 |
| 2.     | Addl. DCP-I | Office Complex, PS Parliament Street, Sansad Marg, New Delhi 110001 | <a href="mailto:addl-dcp-1-nd-dl@delhipolice.gov.in">addl-dcp-1-nd-dl@delhipolice.gov.in</a> | 011-23344452                            |
| 3.     | Addl DCP-II | Office Complex, PS Parliament Street, Sansad Marg, New Delhi 110001 | <a href="mailto:adcp2ndelhi-dl@nic.in">adcp2ndelhi-dl@nic.in</a>                             | 011-23747777                            |

### Details of ACsP, New Delhi District

| S. No. | Officer      | Office Address   | E.Mail ID  | Tel. No./FAX No. |
|--------|--------------|--|--|------------------|
| 1.     | ACP/HQ       | DCP Office Complex, PS Pt. Street, Sansad Marg, New Delhi 110001 | <a href="mailto:acphq.newdelhi@delhipolice.gov.in">acphq.newdelhi@delhipolice.gov.in</a>           | 011-23364783     |
| 2.     | ACP/OPS      | PS Mandir Marg, New Delhi 110001                                 | <a href="mailto:Acp-ops-newdelhi-dl@delhipolice.gov.in">Acp-ops-newdelhi-dl@delhipolice.gov.in</a> | 011-23361231     |
| 3.     | ACP/DIU      | PS Mandir Marg, New Delhi 110001                                 | --   | 011-23746694     |
| 4.     | ACP/CAW Cell | PS Mandir Marg, New Delhi 110001                                 | <a href="mailto:acp-caw-newdelhi-dl@delhipolice.gov.in">acp-caw-newdelhi-dl@delhipolice.gov.in</a> | 011-20819369     |

**Details of All ACsP Sub Division, New Delhi District**

| S. No. | Name of Sub Division | Address  | Email ID   | Telephone No. |
|--------|----------------------|--|--|---------------|
| 1.     | Parliament Street    | Office Complex, PS Parliament Street, Sansad Marg, New Delhi 110001          | <a href="mailto:Acp_ptstreet_dl@nic.in">Acp_ptstreet_dl@nic.in</a>                         | 011-23744100  |
| 2.     | Chanakyapuri         | PS Chanakyapuri  | <a href="mailto:Acp-chanakyapuri-dl@.noc.in">Acp-chanakyapuri-dl@.noc.in</a>               | 011-23793100  |
| 3.     | Connaught Place      | 1 <sup>st</sup> Floor Room No.204, Police Station Connaught Place, New Delhi | <a href="mailto:Acp.cp@delhipolice.gov.in">Acp.cp@delhipolice.gov.in</a>                   | 011-23340006  |
| 4.     | Barakhamba Road      | PS Barakhamba Road   | <a href="mailto:Acp-bkroad-dl@nic.in">Acp-bkroad-dl@nic.in</a>                             | 011-23417100  |
| 5.     | Tughlak Road         | PS Tughlak Road, Near Lok Kalyan Marg Metro Station                          | <a href="mailto:Acp.tughlakroad@delhipolice.gov.in">Acp.tughlakroad@delhipolice.gov.in</a> | 011-23014042  |

**Details of All Police Stations, New Delhi District**

| S. No. | Name of Sub. Division                            | S. No. | Name of Police Station & Police Posts | Email ID   | Telephone Number             |
|--------|--|--------|---------------------------------------|--|------------------------------|
| 1.     | Asstt. Commissioner of Police, Parliament Street | --     | --                                    | --   | 011-23744100                 |
|        |  | 1.     | Parliament Street                     | <a href="mailto:Sho.ptstreet@delhipolice.gov.in">Sho.ptstreet@delhipolice.gov.in</a> | 011-23361100<br>011-23361102 |
|        |  | 2.     | North Avenue                          | <a href="mailto:Sho-navenue-dl@nic.in">Sho-navenue-dl@nic.in</a>                     | 011-23093294<br>011-23093040 |
| 2.     | Asstt. Commissioner of Police, Connaught Place   | --     | --                                    | --   | 011-23340006                 |
|        |  | 3.     | Mandir Marg                           | <a href="mailto:Sho-mandirmarg-dl@nic.in">Sho-mandirmarg-dl@nic.in</a>               | 011-23364100                 |
| 3.     | Asstt. Commissioner of Police, Barakhamba Road   | 4.     | Connaught Place                       | <a href="mailto:Sho-cp-dl@nic.in">Sho-cp-dl@nic.in</a>                               | 011-23364139<br>011-23747100 |
|        |  | 5.     | Barakhamba Road                       | <a href="mailto:Sho-bkroad-dl@nic.in">Sho-bkroad-dl@nic.in</a>                       | 011-23413999                 |
| 4.     | Asstt. Commissioner of Police, Chankya Puri      | 6.     | Tilak Marg                            | <a href="mailto:Sho-tilakmarg-dl@nic.in">Sho-tilakmarg-dl@nic.in</a>                 | 011-23385571                 |
|        |  | 7.     | Chanakya Puri                         | <a href="mailto:Sho-chanakyapuri-dl@nic.in">Sho-chanakyapuri-dl@nic.in</a>           | 011-3012003                  |
|        |  | 8.     | South Avenue                          | <a href="mailto:Sho-savenue-dl@nic.in">Sho-savenue-dl@nic.in</a>                     | 011-23013336                 |

|    |   |     |                         |  |              |
|----|---|-----|-------------------------|--|--------------|
| 5. | Asstt. Commissioner of Police, Tughlak Road |     | --                      | --   | 011-23014042 |
|    |   | 9.  | Tughlak Road            | <a href="mailto:Sho-tughlakroad@delhipolice.gov.in">Sho-tughlakroad@delhipolice.gov.in</a>   | 011-23012100 |
|    |   | 10. | Kartavya Path           | <a href="mailto:Sho.kartavyapath@delhipolice.gov.in">Sho.kartavyapath@delhipolice.gov.in</a> | 011-23386908 |
|    |   |     | Police Post Khan Market | --   | --           |

### Details of Cyber Police Stations, New Delhi District

| S. No | Name of Sub.Division | Name of Police Station & Police Posts | Email ID   | Telephone Number |
|-------|----------------------|---------------------------------------|--|------------------|
| 1.    | Cyber Mandir Magr    | PS Mandir Marg                        | <a href="mailto:Shocyber.nd@delhipolice.gov.in">Shocyber.nd@delhipolice.gov.in</a> | 011-23361880     |

### Details of All branches of New Delhi District

| S.No. | Branch Name     | Address   | Email ID   | Tel. No.                                |
|-------|-----------------|---|--|---|
| 1.    | Insp. Admin/NDD | DCP Office Complex, 1 <sup>st</sup> Floor, PS Pt. Street, Sansad Marg, New Delhi 110001 | --   | 011-23742076                            |
| 2.    | RI              | -do-  | --   | 011-23740105                            |
| 3.    | GD Branch       | -do-  | --   | Extns-33070                             |
| 4.    | DO/Line         | -do-  | --   | 011-23740105                            |
| 3.    | HAC             | -do-  | --   | Extns-33071                             |
| 4.    | RTI             | -do-  | <a href="mailto:Dic.ndd123@gmail.com">Dic.ndd123@gmail.com</a>                       | Extns-33061                             |
| 5.    | HAX             | -do-  | <a href="mailto:haxbranchndd@gmail.com">haxbranchndd@gmail.com</a>                   | 011-23743931                            |
| 6.    | Legal Cell      | -do-  | <a href="mailto:legalcellndd@gmail.com">legalcellndd@gmail.com</a>                   | 011-21401848                            |
| 7.    | Control Room    | -do-  | <a href="mailto:Cr.ndelhi@delhipolice.gov.in">Cr.ndelhi@delhipolice.gov.in</a>       | 011-23362229<br>Fax No.<br>011-23745644 |
| 8.    | HAA             | -do-  | <a href="mailto:haabbranch@gmail.com">haabbranch@gmail.com</a>                       | 011-23366276                            |
| 9.    | HACR            | -do-  | --   | Extns-33064                             |
| 10.   | Accountant      | -do-  | <a href="mailto:Acctt.ndd.@gmail.com">Acctt.ndd.@gmail.com</a>                       | 011-23742078                            |
| 11.   | HAP             | -do-  | <a href="mailto:Punishmentbr.newdelhi@gmail.com">Punishmentbr.newdelhi@gmail.com</a> | Extns-33066                             |
| 12.   | HAG             | -do-  | <a href="mailto:Hagbranch-ndd76@gmail.com">Hagbranch-ndd76@gmail.com</a>             | Extns-33077                             |
| 13.   | HAE             | -do-  | <a href="mailto:haendd1@outlook.com">haendd1@outlook.com</a>                         | Extns-33063                             |
| 14.   | SIP             | -do-  | --   | Extns-33062                             |
| 15.   | CCTV Cell       | -do-  | --   | Extns-33085                             |

|     |               |                  |  |              |
|-----|---------------|------------------|--|--------------|
| 16. | HAA           | -do-             | <a href="mailto:haabbranch@gmail.com">haabbranch@gmail.com</a> | 011-23361231 |
| 17. | Intra DP      | -do-             | --   | Extns-33076  |
| 18. | CA Branch     | -do-             | --   | 011-23362309 |
| 19. | Pension Cell  | -do-             | --   | 011-21401134 |
| 20. | PG Cell       | -do-             | --   | Extns-33111  |
| 21. | Mapping Sec.  | -do-             | --   | Extns-33072  |
| 22. | General Store | -do-             | --   | Extns-33079  |
| 23. | MT Section    | PS Chanakya Puri | --   | Extns-33094  |
| 24. | BDS/MCT       | PS Mandir Marg   | --   | Extns-33094  |

#### **Details of Nayab Courts Patiala House Courts, New Delhi District**

| S. No. | Police Station    | Name Rank & No.               | PIS No.  | Contact No. |
|--------|-------------------|-------------------------------|----------|-------------|
| 1.     | Parliament Street | SI Yogeshwar, 167/ND          | 29860083 | 9971158041  |
| 2.     | North Avenue      | Ct. Sonu, 2187/ND             | 28120622 | 9899886082  |
| 3.     | Connaught Place   | ASI Banwari Lal, 3188/ND      | 28010869 | 8949576524  |
|        |                   | HC Rakesh Kumar, 924/ND       | 28061714 | 9818981806  |
| 4.     | Mandir Marg       | HC Ram Ratan Meena, 2079/ND   | 28080385 | 9560916169  |
| 5.     | Bara Khamba Road  | HC Bhim Singh, 2291/ND        | 28108348 | 9213964697  |
| 6.     | Tilak Marg        | Ct. Mohit Kumar, 1439/ND      | 28221884 | 8930071451  |
| 7.     | Chankya Puri      | ASI Devender, 219-D           | 28790307 | 9968026676  |
| 8.     | South Avenue      | HC Surjeet, 1655/ND           | 28061085 | 9718000606  |
| 9.     | Tughluk Road      | ASI Dharam Pal Singh, 1414/ND | 28980254 | 9868163524  |
|        |                   | HC Neeraj, 2547/ND            | 28100254 | 9871037533  |
| 10.    | Kartavya Path     | Ct. Kailash Chand, 286/ND     | 28184588 | 9785278331  |
| 11.    | Cyber Crime       | Ct. Mukesh, 1707/ND           | 28190444 | 6350327785  |

**Details of Pink Police Booths of New Delhi District**

| S No. | Sub Division    | Police Station  | Booths | Location              | Status     | Timing       |
|-------|-----------------|-----------------|--------|-----------------------|------------|--------------|
| 1.    | Barakhamba Road | Barakhamba Road | 01     | Bangali Market        | Functional | 10AM to 06PM |
| 2.    | Chanakya Puri   | Chanakya Puri   | 01     | Malcha Marg           | Functional | 09AM to 05PM |
| 3.    | Chanakya Puri   | Chanakya Puri   | 01     | Yashwant Place        | Functional | 09AM to 05PM |
| 4.    | Chanakya Puri   | Chanakya Puri   | 01     | Maitreyi Collage      | Functional | 09AM to 05PM |
| 5.    | Tughlak Road    | Kartavya Path   | 01     | C-Hexagon, India Gate | Functional | 09AM to 05PM |

**Details of Beatbox/Police Booth of New Delhi District**

| S. No. | Reference number of the post/beat box/Booth if any | Exact location and address of the post/beat box | Land area covered by the beat box. | Name of Police Station | Whether construction on public land/private land | Who construct it?              | Month and year of construction. | Total cost of construction incurred. | If electricity provided, K number of the electricity connection. |
|--------|--|---|------------------------------------|------------------------|--|--------------------------------|---------------------------------|--------------------------------------|--|
| 1.     | Nil  | Pragati Maidan, Gate No. 9                      | 7'x7'                              | Tilak Marg             | Yes  | The then Appu Ghar Authority   | Record not available            | NA                                   | No   |
| 2.     | Nil  | Mathura Road, Near                              | 9'X12'                             | -do-                   | -do-   | Manager/ Owner of Patrol Pump. | -do-                            | NA                                   | Provided by the patrol pump owner.                               |

|     |     |                                       |                  |                |            |  |      |      |                       |
|-----|-----|---------------------------------------|------------------|----------------|------------|--|------|------|-----------------------|
|     |     | Ptrol Pump                            |                  |                |            |  |      |      |                       |
| 3.  | Nil | Coper nicus Marg                      | 8'X8'            | -do-           | -do-       | Contracto r of Prasar Bharti Building            | -do- | -do- | No.                   |
| 4.  | Nil | Pandar a Market                       | 5' round shape . | -do-           | -do-       | NDMC for his own staff.                          | -do- | -do- | MWA of Pandar a Marke |
| 5.  | Nil | Yashw ant Place Market                | 55 Sqr. Feet     | P.S. Ch. Puri  | -do-       | Market Associatio n and Jhuggi Camp Associatio n | -do- | -do- | -do-                  |
| 6.  | Nil | Sanjay Camp Jhuggi                    | -do-             | -do-           | -do-       | -do-   | -do- | -do- | -do-                  |
| 7.  | Nil | Malcha market                         | -do-             | -do-           | -do-       | -do-   | -do- | -do- | -do-                  |
| 8.  | Nil | Chelm sford road H Block outer Circle | 6''X8 ''         | P.S Con. Place | Govt. Land | NDMC   | No   | No   | No                    |
| 9.  | Nil | Janpat h Market                       | No               | No             | No         | No   | No   | No   | No                    |
| 10. | Nil | Palika Market                         | No               | No             | No         | No   | No   | No   | No                    |
| 11. | Nil | Minto Road                            | NDM C            | BK Road        | No         | NDMC   | --   | --   | Yes                   |
| 12. | Nil | FICCI                                 | NDM C            | BK Road        | No         | NDMC   | --   | --   | No                    |
| 13. | Nil | Ranjee t Singh Flyove r               | NDM C            | BK Road        | No         | NDMC   | --   | --   | No                    |

|     |     |                      |         |                        |                                       |                     |                      |      |      |
|-----|-----|----------------------|---------|------------------------|---------------------------------------|---------------------|----------------------|------|------|
| 14. | Nil | Kothi no. 18         | NDM C   | BK Road                | No                                    | NDMC                | --                   | --   | No   |
| 15. | Nil | RBI                  | 6''X6'' | P.S. Parliament Street | In the premise of concerned building. | Concerned authority | Record not available | NA   | No   |
| 16. | Nil | VBP House            | 6''X6'' | -do-                   | -do-                                  | -do-                | -do-                 | -do- | -do- |
| 17. | Nil | BKS Marg, M.S. Flats | 6''X6'' | -do-                   | -do-                                  | -do-                | -do-                 | -do- | -do- |

#### Details of Integrated Booth of New Delhi District

| S. No. | Sub Division      | Police Station    | Booths | Location                                 | Status                  | Timing          |
|--------|-------------------|-------------------|--------|--|-------------------------|-----------------|
| 1.     | Parliament Street | Parliament Street | 01     | Jantar Mantar                            | Functional              | 8AM to 6PM      |
| 2.     | Barakhamba Road   | Barakhamba Road   | 01     | RS Flyover                               | Functional              | Round the Clock |
| 3.     | Barakhamba Road   | Barakhamba Road   | 01     | Minto Road                               | Functional              | Round the Clock |
| 4.     | Connaught Place   | Mandir Marg       | 01     | Nehru Chowk                              | Functional              | 8AM to 6PM      |
| 5.     | Chanakya Puri     | Chanakya Puri     | 01     | DKFO                                     | Good                    | Round the Clock |
| 6.     | Chanakya Puri     | South Avenue      | 01     | In front of MP Canteen South Avenue Road | Is functioning properly | Round the Clock |

|    |              |               |    |   |             |             |
|----|--------------|---------------|----|---|-------------|-------------|
| 7. | Tughlak Road | Kartavya Path | 01 | Shahjahan Radial,<br>Near Children Park | Functioning | 9AM to 10PM |
|----|--------------|---------------|----|---|-------------|-------------|

## Dwarka District

### **Brief Note:-**

Dwarka District was created a new separate and independent Police District vide Notification No. F.1/6/2016/ HP-I/Estt./4049-4056, dated 09.11.2017 and operational from **01.12.2017** for the objective of better law and order situation in the area Dwarka District falls under the jurisdiction of Western Range. The office of DCP Dwarka District is situated at Sector-19, Dwarka, New Delhi-110075.

### **Details of DCP and Addl.DCsP**

| <u>S.No.</u> | <u>Officer</u> | <u>Address</u>                              | <u>E.Mail ID</u>   | <u>Telephone No.</u> |
|--------------|----------------|---|--|----------------------|
| 1.           | DCP/DWD        | DCP Office, Ground floor, Sector 19, Dwarka | <a href="mailto:dcp-dwk-dl@delhipolice.gov.in">dcp-dwk-dl@delhipolice.gov.in</a> | 011-28042990         |
| 2            | ADDL. DCP -I   | DCP Office, Ist floor Sector 19, Dwarka     | Adcp1-1dwk-dl.delhipolice-nic.in   | 011-28042992         |
| 3            | ADDL. DCP-II   | DCP Office, ground floor, Sector 19, Dwarka | Adcp-3dwk-dl-@delhipolice- gov.in  | 011-28042997         |

### **Details of All Branches of Dwarka District**

| <u>S.No.</u> | <u>Branch name</u>           | <u>Address</u>                          | <u>E.Mail ID</u>    | <u>Telephone No.</u> |
|--------------|------------------------------|---|---------------------|----------------------|
| 1            | INSPR.ADMN                   | DCP Office, Ist floor Sector 19, Dwarka | -                   | 011-28041005         |
| 2            | PERSONAL BRANCH (SIP Branch) | DCP Office, Ist floor Sector 19, Dwarka | haedwd@gmail.com    | 011-28041005         |
| 3            | ESTABLISHMENT BRANCH         | DCP Office, Ist floor Sector 19, Dwarka | haedwarka@gmail.com | 011-28041005         |
| 4            | ADMN BRANCH                  | DCP Office, Ist floor Sector 19, Dwarka | haadwd123@gmail.com | 011-28042913         |

|    |                   |  |  |              |
|----|-------------------|--|--|--------------|
| 5  | GENERAL BRANCH    | DCP Office, Ist floor<br>Sector 19, Dwarka     | hagdwarka2020@gmail.com  | -            |
| 6  | PENSION CELL      | DCP Office, Ist floor<br>Sector 19, Dwarka     | -  | 011-28041005 |
| 7  | PUNSHIMENT BRANCH | DCP Office, Ist floor<br>Sector 19, Dwarka     | hapdwarka@gmail.com  |              |
| 8  | COMPLAINT BRANCH  | DCP Office, 2nd floor<br>Sector 19, Dwarka     | <a href="mailto:hacdwardistrict@gmail.com">hacdwardistrict@gmail.com</a>                 | 011-28042996 |
| 9  | "X" BRANCH        | DCP Office, 2nd floor<br>Sector 19, Dwarka     | <a href="mailto:haxdwarka@gmail.com">haxdwarka@gmail.com</a>                             | 011-28042705 |
| 10 | CH. ROLL BRANCH   | DCP Office, 2nd floor<br>Sector 19, Dwarka     | -  | -            |
| 11 | PQ CELL           | DCP Office, 2nd floor<br>Sector 19, Dwarka     | -  | -            |
| 12 | ACCTT. BRANCH     | DCP Office, 2nd floor<br>Sector 19, Dwarka     | <a href="mailto:ddowkdelhi@gmail.com">ddowkdelhi@gmail.com</a>                           | 011-28042980 |
| 13 | MAPPING SECTION   | DCP Office, 2nd floor<br>Sector 19, Dwarka     | -  | -            |
| 14 | LEGAL CELL        | DCP Office, Ist floor<br>Sector 19, Dwarka     | <a href="mailto:legaldwarka2020@gmail.com">legaldwarka2020@gmail.com</a>                 | 011-20892685 |
| 15 | RTI CELL          | DCP Office, 2nd floor<br>Sector 19, Dwarka     | -  | 011-20892581 |
| 16 | VIGILANCE BRANCH  | DCP Office, Ist floor<br>Sector 19, Dwarka     | <a href="mailto:acppg.dwarka@delhipolice.gov.in">acppg.dwarka@delhipolice.gov.in</a>     | -            |
| 17 | TRAINING BRANCH   | DCP Office, Ist floor<br>Sector 19, Dwarka     | <a href="mailto:trainingbranchdwd@gmail.com">trainingbranchdwd@gmail.com</a>             |              |
| 18 | CONTROL ROOM      | DCP Office, Ground<br>floor, Sector 19, Dwarka | <a href="mailto:Crdwarka02@gmail.com">Crdwarka02@gmail.com</a>                           | 011-28042978 |
| 19 | RI/DISTRICT LINES | DCP Office, Ground<br>floor, Sector 19, Dwarka | -  | 011-28042341 |
| 20 | AATS              | Govt. Qtr. Sector-16A,<br>Dwarka               | <a href="mailto:Inspr-aats-dwk@delhipolice.gov.in">Inspr-aats-dwk@delhipolice.gov.in</a> | 8368274331   |
| 21 | SPL. STAFF        | Govt. Qtr. Sector-16A,<br>Dwarka               | <a href="mailto:Acp_ops_dwkd@delhipolice.gov.in">Acp_ops_dwkd@delhipolice.gov.in</a>     | 9899143859   |
| 22 | MT SECTION        | Govt. Qtr. Sector-16A,<br>Dwarka               | -  | -            |
| 23 | NARCOTICS CELL    | Govt. Qtr. Sector-16A,<br>Dwarka               | <a href="mailto:Narcocell.dwarka@delhipolice.in">Narcocell.dwarka@delhipolice.in</a>     | 9555595034   |
| 24 | JAIL BAIL CELL    | Govt. Qtr. Sector-16A,<br>Dwarka               | <a href="mailto:pjdcelldwarka@delhipolice.gov.in">pjdcelldwarka@delhipolice.gov.in</a>   | -            |
| 25 | MEDICOM BRANCH    | DCP Office, Ground<br>floor, Sector 19, Dwarka | <a href="mailto:medicomdwarka@gmail.com">medicomdwarka@gmail.com</a>                     | 011-20892080 |

|    |                            |   |  |              |
|----|----------------------------|---|--|--------------|
| 26 | MOINTERING CELL            | DCP Office, Ist floor Sector 19, Dwarka     | <a href="mailto:meddwd@gmail.com">meddwd@gmail.com</a>                               | -            |
| 27 | ANTI BURGERLY CELL         | Sector-01, Police Chowki, Dwarka            | <a href="mailto:insprswd.asc@delhipolice.gov.in">insprswd.asc@delhipolice.gov.in</a> | 9711590468   |
| 28 | CDR                        | DCP Office, 2nd floor Sector 19, Dwarka     | <a href="mailto:Dcp-dwk-dl@delhipolice.gov.in">Dcp-dwk-dl@delhipolice.gov.in</a>     | 011-28043948 |
| 29 | SR. CITIZEN CELL           | DCP Office, Ground floor, Sector 19, Dwarka | <a href="mailto:scscdwarkadistrict@gmail.com">scscdwarkadistrict@gmail.com</a>       | 011-28042309 |
| 30 | DOSSIER CELL               | DCP Office, Ground floor, Sector 19, Dwarka | <a href="mailto:dossiercelldwarka@gmail.com">dossiercelldwarka@gmail.com</a>         | 011-20892174 |
| 31 | CCTNS                      | DCP Office, Ground floor, Sector 19, Dwarka | <a href="mailto:cctnsdwarka@gmail.com">cctnsdwarka@gmail.com</a>                     | 011-28043387 |
| 32 | GD BRNACH                  | DCP Office, Ist floor Sector 19, Dwarka     | -  | -            |
| 33 | INTER DP                   | DCP Office, Ist floor Sector 19, Dwarka     | <a href="mailto:interdpdwarka@gmail.com">interdpdwarka@gmail.com</a>                 | -            |
| 34 | RECORD BRANCH              | DCP Office, Ist floor Sector 19, Dwarka     |  | -            |
| 35 | DMPU (MISSING PERSON UNIT) | DCP Office, Ist floor Sector 19, Dwarka     | <a href="mailto:dmpudwk@gmail.com">dmpudwk@gmail.com</a>                             | 011-28042191 |
| 36 | EXTERMENT CELL             | DCP Office, 2nd floor Sector 19, Dwarka     | <a href="mailto:extcelldwarka@gmail.com">extcelldwarka@gmail.com</a>                 | -            |
| 37 | SUMMON POOL                | DCP Office, 2nd floor Sector 19, Dwarka     | -  | -            |

### **Details of All ACsP Sub Division**

| <b>S.No.</b> | <b>Name of Sub Division</b> | <b>Address</b>   | <b>E.Mail ID</b>   | <b>Telephone No.</b> |
|--------------|-----------------------------|------------------|--|----------------------|
| 1            | ACP DWARKA                  | Dwarka sector-23 | <a href="mailto:acp-dwarka-dl@nic.in">acp-dwarka-dl@nic.in</a>                           | 8750871004           |
| 2            | ACP CHHAWLA                 | PS/ J.P Kalan    | <a href="mailto:Acp-chhawla-dl@delhipolice.gov.in">Acp-chhawla-dl@delhipolice.gov.in</a> | 8750871007           |
| 3            | ACP/DABRI                   | PS/Dabri         | <a href="mailto:acpofficedabri@gmail.com">acpofficedabri@gmail.com</a>                   | 8750871005           |
| 4            | ACP /NAJAFGARH              | PS/Najafgarh     | <a href="mailto:acpnajafgarhod@gmail.com">acpnajafgarhod@gmail.com</a>                   | 8750871006           |

### **Details of other ACsP**

| <b>S.No</b> | <b>Designation</b> | <b>Address</b>               | <b>E.Mail ID</b>   | <b>Telephone No.</b> |
|-------------|--------------------|------------------------------|--|----------------------|
| 1           | ACP/HQ             | DCP Office Sector 19, Dwarka | <a href="mailto:Acphq.dwarka@delhipolice.gov.in">Acphq.dwarka@delhipolice.gov.in</a> | 011-28042995         |

|   |                     |   |  |              |
|---|---------------------|---|--|--------------|
| 2 | ACP/PG Cell         | DCP Office<br>Sector-19 Dwarka                      | <a href="mailto:Acppg.dwarka@delhipolice.gov.in">Acppg.dwarka@delhipolice.gov.in</a> | 9968092924   |
| 3 | ACP/OPS             | PS Dwarka North,<br>Ist floor, Sector<br>17, Dwarka | Acp_ops_dwk_dl@delhipolice.gov.in  | 011-28042340 |
| 4 | ACP/MACT &<br>AHTU  | PS/Dabri  | <a href="mailto:mactdwarka@gmail.com">mactdwarka@gmail.com</a>                       | 9810009599   |
| 5 | ACP/CAW<br>Cell/DWD | PS/Dabri  | -  | 011-25396205 |
| 6 | ACP/DIU/DWD         | PS/Dabri  | Acp-diu-dwk-dl@delhipolice.gov.in  |              |

### **Details of Police Stations**

| <b>S.No</b> | <b>Name of Police Station</b> | <b>Address</b>  | <b>E.Mail ID</b>   | <b>Contact No. of Duty officers</b> | <b>Sub Division</b> |
|-------------|-------------------------------|---|--|-------------------------------------|---------------------|
| 1           | Dwarka South                  | Sector-09,<br>Dwarka,<br>New Delhi  | <a href="mailto:shodwarkasouthdl@nic.in">shodwarkasouthdl@nic.in</a>                 | 7982305813                          | ACP/Dwarka          |
| 2           | Dwarka North                  | Sector-17,<br>Dwarka,<br>New Delhi  | <a href="mailto:shodwarkanrdl@nic.in">shodwarkanrdl@nic.in</a>                       | 8750771092                          | -do-                |
| 3.          | Sec 23<br>Dwarka              | Sector-23,<br>Dwarka,<br>New Delhi  | <a href="mailto:Sho-dwarkapuri-dl@nic.in">Sho-dwarkapuri-dl@nic.in</a>               | 8750871081                          | -do-                |
| 4.          | Dabri                         | Block E,<br>Sitapuri-I<br>Dabri,ND<br>110046  | <a href="mailto:shodabridl@nic.in">shodabridl@nic.in</a>                             | 9667341024                          | ACP/Dabri           |
| 5.          | Bindapur,                     | 40 Feet<br>Road, Uttam<br>Vihar, Block<br>C, Sitapuri-<br>2 Bindapur,<br>New Delhi-<br>110059 | <a href="mailto:shobindapurdl@nic.in">shobindapurdl@nic.in</a>                       | 7428581030                          | -do-                |
| 6.          | Uttam Nagar                   | JJ Colony,<br>Uttam<br>Nagar Delhi-<br>110059   | <a href="mailto:uttamngrdl@nic.in">uttamngrdl@nic.in</a>                             | 9205634763                          | -do-                |
| 7.          | Najafgarh                     | Thana<br>Road,<br>Najafgarh,<br>New Delhi<br>-110043  | <a href="mailto:shonajafgar@delhipolice.gov.in">shonajafgar@delhipolice.gov.in</a>   | 8595730297                          | ACP/Najafgarh       |
| 8           | Mohan<br>Garden               | P3c, Block ,<br>MS Block P,   | <a href="mailto:Sho.mohangarden@delhipolice.gov">Sho.mohangarden@delhipolice.gov</a> | 8851199334                          | -do-                |

|     |                    |   |  |            |             |
|-----|--------------------|---|--|------------|-------------|
|     |                    | Mohan Garden,<br>Razapur Khurd,<br>Delhi-110059                                       |  |            |             |
| 9   | Baba Haridas nagar | Bahadurgarh Road,<br>Block A,<br>Naveen Palace,<br>Jharoda Kalan,<br>New Delhi-110072 | <a href="mailto:Sho-bhngr-dl@nic.in">Sho-bhngr-dl@nic.in</a>                             | 7827163445 | -do-        |
| 10  | Chhawla            | Kapashera Road,<br>Deenpur,<br>Gandhi Park,<br>Najafgarh,<br>Delhi-110043             | <a href="mailto:Sho-chhawla-dl@delhipolice.nic.in">Sho-chhawla-dl@delhipolice.nic.in</a> | 9266993756 | ACP/Chhawla |
| 11. | Jaffar Pur Kalan   | Rawta More,<br>Jaffar Pur Village,<br>Delhi-110073                                    | <a href="mailto:Sho.jafarpurkalan@delhipolice.in">Sho.jafarpurkalan@delhipolice.in</a>   | 9599349932 | -do-        |

### **Details of Cyber Police Station**

| S.No | Name of Police Station | Address   | E.Mail ID                          | Telephone No. |
|------|------------------------|---|------------------------------------|---------------|
| 01   | Cyber Police Station   | Ist floor, Sector-17, PS Dwarka North, New Delhi-110075 | Shocyber.dwarka@delhipolice.gov.in | 7290906004    |

### **Details of Naib Courts of Dwarka District**

| S. No. | RANK | NAME               | NUMBER | PIS NO   | M.NO.      | Remarks      |
|--------|------|--------------------|--------|----------|------------|--------------|
| 1.     | SI   | Mahender Pal Singh | 4125-D | 28880920 | 9817912761 | NI Act Court |

|     |       |                   |             |              |                                  |   |
|-----|-------|-------------------|-------------|--------------|----------------------------------|---|
| 2.  | SI    | Rajbir Singh      | 3031/D<br>W | 2887188<br>8 | 97173759<br>05                   | Ms. Harleen Singh ,<br>Ld. ASJ Court No.<br>609     |
| 3.  | SI    | Vijender          | 1149-D      | 2889038<br>2 | 92127006<br>24                   | Sh. Rohit Gulia, Ld.<br>ASJ, Court No. 516          |
| 4.  | SI    | Virender<br>Singh | 3413/D      | 2893213<br>3 | 79827280<br>87<br>99680958<br>08 | Ms. Sukriti Jha JMFC<br>Court no. 506               |
| 5.  | ASI   | Ashok Munde       | 203/DW      | 2894103<br>5 | 93509818<br>10                   | Sh. Rishabh Kapoor, Ld. JMFC<br>Court No. 09        |
| 6.  | ASI   | Bal Kishan        | 306/DW      | 2889272<br>8 | 93549854<br>85                   | Dak duty  |
| 7.  | ASI   | Dharmender        | 1666/D<br>W | 2893016<br>6 | 88602654<br>97                   | Ms. Manu Goel Kharb, Ld. ASJ<br>Court No. 301       |
| 8.  | ASI   | Hans Raj          | 3231/D<br>W | 2896086<br>6 | 97114570<br>45                   | Ms. Parul Sharma JMFC 13<br>Court No. 505           |
| 9.  | ASI   | Kamal kumar       | 193/DW      | 2894140<br>2 | 88269674<br>90                   | Ms. Deeksha Sethi , Ld. JMFC<br>Court No. 309       |
| 10. | ASI   | Narender          | 181/DW      | 2888190<br>5 | 95403851<br>11                   | Sh Shubham Devadiya ,<br>DLSA Court                 |
| 11. | ASI   | Naresh<br>Kumar   | 65/DW       | 2890011<br>8 | 95403851<br>11                   | Sh. Harjot Singh<br>Aujla, Ld. JMFC<br>Court No. 05 |
| 12. | ASI   | Om Prakash        | 82/DW       | 2889069<br>9 | 97175881<br>28                   | Saket Court   |
| 13. | ASI   | Sumer Singh       | 277/DW      | 2890296<br>2 | 98103491<br>97                   | Ms. Vandana Jain,<br>Ld. ASJ<br>Court No. 616       |
| 14. | ASI   | Sunil Kumar       | 62/DW       | 2898192<br>1 | 96541628<br>90                   | Ms. Rajat Goyal , Ld.<br>ASJ-01, Court No.<br>503   |
| 15. | ASI   | Surender          | 2967/D      | 2890232<br>1 | 98111142<br>67                   | Ms. Vandana Jain,<br>Ld. ASJ<br>Court No. 616       |
| 16. | ASI   | Suresh            | 130/DW      | 2889009<br>2 | 99903233<br>01                   | Sh. Rohit Gulia, Ld.<br>ASJ , Court No. 516         |
| 17. | ASI   | Meghan<br>Singh   | 219/DW      | 2888439<br>1 | 98913380<br>66                   | Patiala House Court                                 |
| 18. | W/ASI | Anita             | 3081/D<br>W | 2895075<br>4 | 78598378<br>84                   | Ms. Apoorva Rana, Ld. JMFC<br>Court No. 312         |
| 19. | W/ASI | Babli             | 3028/D<br>W | 2896003<br>5 | 80768010<br>15                   | Ms. Samiksha Gupta, Ld CJM<br>Court No 08           |
| 20. | W/ASI | Bindu Rani        | 2277/D<br>W | 2800025<br>4 | 88005046<br>86                   | Family Court  |
| 21. | W/ASI | Rekha             | 3043/D<br>W | 2896003<br>6 | 95993046<br>98                   | Ms. Vaishali Singh,<br>Ld. JMFC<br>Court No.310     |

|     |      |                   |             |              |                |   |
|-----|------|-------------------|-------------|--------------|----------------|---|
| 22. | HC   | Anil Yadav        | 887/DW      | 2808261<br>7 | 92683308<br>39 | Ms. Divya Yadav, Ld. JMFC ,<br>Court No. 12                         |
| 23. | HC   | Balram            | 623/DW      | 2806035<br>7 | 99682344<br>76 | Ms. Manu Goel<br>Kharb, Ld. ASJ<br>Court No. 301                    |
| 24. | HC   | Bheem Singh       | 1987/D<br>W | 2807168<br>2 | 87508312<br>34 | Sh. Sushil Anuj<br>Tyagi, Ld. ASJ Court<br>No. 501                  |
| 25. | HC   | Bijendra Kr       | 1218/D<br>W | 2810198<br>1 | 99901250<br>20 | Sh. Harshal Negi, Ld. JMFC,<br>Court No. 10                         |
| 26. | HC   | Brijesh<br>Pandey | 1799/D<br>W | 2806015<br>8 | 90132009<br>39 | Challan Clerk   |
| 27. | HC   | Dinesh<br>Kumar   | 1781/D<br>W | 2809149<br>4 | 85109009<br>14 | Ms. Gurmohina Kaur, Ld ASJ<br>Court No. 511                         |
| 28. | HC   | Karampal<br>Dagar | 385/DW      | 2806087<br>3 | 95601352<br>50 | Sh. Santosh Kr.<br>Singh, Ld. ASJ Court<br>No. 510                  |
| 29. | HC   | Mahavir           | 1494/D<br>W | 2809415<br>6 | 98109638<br>46 | (DOP) Tis Hazari  |
| 30. | HC   | Rajiv             | 598/DW      | 2801106<br>8 | 99583093<br>88 | Finger print  |
| 31. | HC   | Ravinder          | 1341/D<br>W | 2806184<br>4 | 98683089<br>27 | Ms. Pallavi Tyagi, Ld. JMFC-07<br>Court No. 06                      |
| 32. | HC   | Sandeep           | 1036/D<br>W | 2810983<br>3 | 92106635<br>55 | Ms. Shivali Bansal ,<br>Ld. ASJ Court No. 04                        |
| 33. | HC   | Sandeep           | 151/DW      | 2806013<br>2 | 87002890<br>44 | Reader to CPP/Dwk   |
| 34. | W/HC | Manisha Bai       | 2765/D<br>W | 2810670<br>6 | 90132711<br>26 | Ms Rashmi Gupta,<br>Ld. ASJ Court No.<br>607                        |
| 35. | WHC  | Ajeeta            | 2488/D<br>W | 2809130<br>6 | 91368890<br>68 | Sh. Pawan Kumar<br>Jain, Ld. DJ & SJ<br>Court No. 611               |
| 36. | W/HC | Manju             | 2387/D<br>W | 2810236<br>6 | 88009408<br>70 | Ms. Apoorva Rana, Ld. JMFC<br>Court No. 312                         |
| 37. | W/HC | Manoj<br>Kumari   | 2450/D<br>W | 2802009<br>7 | 98116646<br>66 | E- prosecution  |
| 38. | W/HC | Poonam<br>Yadav   | 2725/D<br>W | 2806204<br>5 | 98683110<br>47 | E- prosecution +FN<br>Dairy+Asstt. AR/DR<br>Clerk                   |
| 39. | W/HC | Priti             | 2298/D<br>W | 2806628<br>6 | 88518397<br>46 | Ms. Bhavna Kalia.<br>Ld. ASJ<br>(Spl. NDPS Act. -1)<br>Court No.610 |
| 40. | W/HC | Saroj             | 2466/D<br>W | 2806262<br>3 | 99117248<br>55 | Sh. Abhinav Alhawat, Ld. JMFC<br>Court No. 314                      |
| 41. | W/HC | Somwati           | 2276/D<br>W | 2806236<br>8 | 80769128<br>87 | Sh. Nidhish Kr. Meena, Ld.<br>JMFC<br>Court No. 316                 |

|     |       |                  |             |              |                |   |
|-----|-------|------------------|-------------|--------------|----------------|---|
| 42. | W/HC  | Suman Yadav      | 2639/D<br>W | 2810671<br>8 | 81789702<br>09 | Ms. Deepali Shrivastava ,Ld.<br>ACJM<br>Court No. 210 |
| 43. | W/HC. | Neeru            | 2745/D<br>W | 2806209<br>8 | 90133455<br>48 | Sh. Anurag Dass, Ld.<br>ASJ Court No. 502             |
| 44. | W/HC  | Poonam           | 2530/D<br>W | 2806201<br>1 | 83739816<br>81 | Sh. Vaibhav Mehta,<br>Ld. ASJ-01, Court<br>No. 504    |
| 45. | W/HC  | Annu Kumari      | 2770/D<br>W | 2810240<br>9 | 95606392<br>21 | Ms. Priya Janghu, Ld.JMFC<br>Court No. 315            |
| 46. | Ct.   | Rahul<br>Dayama  | 1167/D<br>W | 2818241<br>9 | 96545074<br>18 | Ms. Gurmohina<br>Kaur, Ld.ASJ Court<br>No. 511        |
| 47. | Ct.   | Henke Tasi       | 1558/D<br>W | 2816069<br>2 | 97736706<br>16 | Asst. Reader  |
| 48. | Ct.   | Yogesh           | 1214/D<br>W | 2817010<br>4 | 88104482<br>26 | Sh. Rahul Katare, Ld. JMFC<br>Court No. 514           |
| 49. | W/Ct  | Neha Yadav       | 2394/D<br>W | 2814112<br>7 | 98918365<br>06 | 180 days maternity<br>leave w.e.f 28.3.25             |
| 50. | W/Ct  | Poonam<br>Kumari | 2831/D<br>W | 2814190<br>0 | 88103429<br>24 | Ms. Kritika Jain, Ld. JMFC<br>Court No. 11            |
| 51. | W/Ct. | Amla             | 2808/D<br>W | 2813010<br>8 | 88260252<br>28 | Ms. Rajat Goyal , Ld.<br>ASJ-01, Court No.<br>503     |
| 52. | W/Ct. | Kusum            | 2245/D<br>W | 2818071<br>8 | 98179127<br>61 | Sh. Santosh Kr.<br>Singh, Ld. ASJ Court<br>No. 510    |
| 53. | W/Ct. | Pinki            | 2856/D<br>W | 2814095<br>5 | 88607462<br>87 | Police File   |
| 54. | W/Ct. | Reena            | 2867/D<br>W | 2814173<br>5 | 84488630<br>68 | Sh. Himanshu<br>Raman Singh, Ld<br>ASJ Court No.601   |

### **Details of Beat box/Police Booth of Dwarka District**

| S.NO. | REFERENCE NO.OF POST/ BEAT BOX/ BOOTH | EXACT LOCATION/ ADDRESS OF THE POST/ BEATBOX/ BOOTH | LAND AREA COVERED BY THE BEAT BOX | NAME OF POLICE STATION | WHERE CONSTRUCTION ON PUBLIC LAND / PRIVATE LAND | WHO CONSTRUCTED IT(POLICE/ RWA/ MWA) | MONTH OF YEAR OF CONSTRUCTION. |   | IF ELECTRICITY PROVIDED K.NO. ELECTRICITY CONNECTION. |
|-------|---------------------------------------|---|-----------------------------------|------------------------|--|--------------------------------------|--------------------------------|---|---|
| 1.    | Beat No.06                            | Jharoda Boarder                                     | 6x8f                              | <b>BHD Nagar</b>       | Public Land                                      | RWA                                  | 2017                           | , | -   |
| 2.    | Beat No.07                            | Nangloi Stand                                       | 5x5f                              | -do-                   | -do-   | -do-                                 | 2022                           | , | -   |
| 3.    | Beat No.08                            | Jai Vihar Nala, Dichaon Kalan                       | 6x6f                              | -do-                   | -do-   | -do-                                 | 2016                           | , | -   |
| 4.    | Beat No.08                            | Neelwal Mod, Dichaon Kalan                          | 8x8f                              | -do-                   | -do-   | -do-                                 | 2018                           | , | -   |
| 5.    | Beat No.2                             | Delhi Gate  | 10x10                             | <b>Najafgarh</b>       | Public Land                                      | Police                               | 2015                           | , | -   |
| 6.    | Beat No.6                             | Pink Booth  | 10x10                             | -do-                   | -do-   | Police                               | 2017                           | , | -   |
| 7.    | Beat No.07                            | Integrity Booth Sai Bab Mandir                      | 12x14                             | -do-                   | -do-   | Police                               | 2023                           | , | -   |

|     |            |  |       |                      |             |        |      |  |           |
|-----|------------|--|-------|----------------------|-------------|--------|------|--|-----------|
| 8.  | Beat No.07 | Ganda Nala Picket Main Najafgarh Road          | 8x8   | <b>Mohan Garde n</b> | Public Land | Police | -    |  | 154004239 |
| 9.  | Beat No.01 | Uttam Nagar Terminal Police Booth              | 10x15 | <b>Uttam Nagar</b>   | Public Land | Police | 2023 |  | -         |
| 10. | Beat No.3  | LIG Flats Hastal, Uttam Nagar                  | 8x15  | -do-                 | -do-        | RWA    | 2014 |  | 154009778 |
| 11. | Beat No.4  | Shiv Vihar Police Booth Nala Road              | 8x8   | -do-                 | -do-        | RWA    | 2016 |  | -         |
| 12. | Beat No.5  | Holi Chowk Police Booth                        | 8x12  | -do-                 | -do-        | RWA    | 2022 |  | 154005175 |
| 13. | Beat No.7  | Kheda Park Police Booth                        | 8x8   | -do-                 | -do-        | RWA    | 2020 |  | -         |
| 14. | Beat No.2  | C-Block, JJ Colony, Hastal Near Ram Dev Mandir | 8x8   | -do-                 | -do-        | RWA    | 2015 |  | -         |
| 15. | Beat No.6  | Hastal Road, near Barkat Ram Hospital          | 8x8   | -do-                 | -do-        | RWA    | 2015 |  | -         |
| 16. | Beat No.10 | Dwarka More(Pink cum integrity booth)          | 12x14 | <b>Binda Pur</b>     | PWD         | RWA    | 2009 |  | 154116238 |

|     |            |                             |       |                 |             |        |           |   |    |
|-----|------------|-----------------------------|-------|-----------------|-------------|--------|-----------|---|----|
| 17. | Beat No.3  | Talab wala Park             | 6x6   | <b>Dabri</b>    | Public Land | RWA    | 2023      | , | -  |
| 18. | Beat No.4. | Fruit Mandi Dabri           | 6x6   | <b>-do-</b>     | -do-        | MWA    | 2000      | , | -- |
| 19. | Beat No.5  | Vijay Encalve Dwarka Puri   | 8x14  | <b>-do-</b>     | -do-        | RWA    | 2020      | , | -  |
| 20. | Beat No. 6 | Metro Station Dashrath Puri | 6x6   | <b>-do-</b>     | -do-        | MWA    | 2017      |   |    |
| 21. | Beat No.8  | Rajapuri                    | 6x6   | <b>-do-</b>     | -do-        | MWA    | 2010      |   |    |
| 22. | Beat No.3  | Goyla Dairy near Ganda Nala | 20x12 | <b>Chhawla</b>  | Public Land | Police | 2023      | , | -  |
| 23. | Beat No.09 | Badusarai Village Pkt       | 10x10 | -do-            | -do-        | -do-   | 2015-2016 | , | -  |
| 24. | Beat No.10 | Jhatikara Village PKt       | 12x10 | -do-            | -do-        | -do-   | 2015-2016 | , | -  |
| 25. | Beat No.02 | Bakkargarh                  | 6x6   | <b>JP Kalan</b> | Civic Land  | -do-   | 2014      | , | -  |
| 26. | Beat No.03 | Dhansa                      | 6x6   | -do-            | -do-        | -do-   | 2010      | , | -  |
| 27. | Beat No.10 | Dorala                      | 6x6   | -do-            | -do-        | -do-   | 2016      | , | -  |

|     |            |  |       |                      |             |        |       |   |   |
|-----|------------|--|-------|----------------------|-------------|--------|-------|---|---|
| 28. | Beat No.1  | Amberhahi Village, Sec 19, Dwarka          | 10x12 | <b>Dwarka Sec-23</b> | Public Land | RWA    | 2022  | , | - |
| 29. | Beat No.2  | Mable Market, Sec 20, dwarka               | 8x6   | -do-                 | -do-        | RWA    | 2021  | , | - |
| 30. | Beat No.5  | Dwarka, Sec 23, Market Booth               | 8x7   | -do-                 | -do-        | RWA    | 2021  | , | - |
| 31. | Beat No.6  | Goyala Dairy Golf Link Booth               | 8x8   | -do-                 | -do-        | RWA    | 2020  | , | - |
| 32. | Beat No.10 | Dhool Siras Booth                          | 8x8   | -do-                 | -do-        | RWA    | 2016  | , | - |
| 33. | Beat No.01 | Sector 02,Dwarka                           | 20x20 | <b>Dwarka South</b>  | Public Land | Police | 2019- | , | - |
| 34. | Beat No.06 | In front of Vardhman Mall Sector-07 Dwarka | 10x12 | -do-                 | -do-        | MWA    | 2018  | , | - |
| 35. | Beat No.09 | In front of Sector-10 Karket, Dwarka       | 20x20 | -do-                 | -do-        | Police | 2019  | , | - |
| 36. | Beat No.10 | In front of Dwarka Sector 11 Market        | 10x12 | -do-                 | -do-        | MWA    | 2021  | , | - |
| 37. | Beat No.1  | Near NSUT Sector3/13 , red light           | 10x10 | <b>Dwarka North</b>  | Public Land | Public | 2009  | , | - |
| 38. | Beat No. 2 | Main Market Sector-4                       | 10x10 | -do-                 | -do-        | MWA    | 2009  | , | - |

|     |             |  |           |       |             |                     |      |   |                                 |
|-----|-------------|--|-----------|-------|-------------|---------------------|------|---|---------------------------------|
| 39. | Beat No.3A  | Main Market, sec-12                          | 10x10     | -do-  | -do-        | MWA                 | 2009 | , | -                               |
| 40. | Beat No. 3B | Near City Centre Mall under Metro ,Sector-12 | 10x10     | -do-  | Metro Land  | Mall Administration | 2019 | , | -                               |
| 41. | Beat No. 4  | Vegas Mall, Sector-14                        | 12x18-DO- | --do- | -do-        | -do-                | 2020 | , | -                               |
| 42. | Beat No.6   | In front of IP University                    | 15x15     | -do-  | Public Land | RWA                 | 2014 | , | Yes, Delhi Police IFSO Building |
| 43. | Beat No.09  | Near round about Sector-15                   | 20x20     | -do-  | -do-        | RWA                 | 2022 | , |                                 |

## Central District

### Details of DC'sP and Addl. DCs'P

| S.No. | DCP Office Address                                       | E-Mail  | Telephone No. |
|-------|--|---|---------------|
| 1.    | DCP office, Darya Ganj,<br>Near PS Darya Ganj,<br>Delhi. | <a href="mailto:dcp-central@delhipolice.gov.in">dcp-central@delhipolice.gov.in</a>                    | 011-23261377  |
| 2.    | DCP office, Darya<br>Ganj, Near PS Darya<br>Ganj, Delhi. | <a href="mailto:adcp1-central-dl@delhipolice.gov.in">adcp1-central-<br/>dl@delhipolice.gov.in</a>     | 011-23274717  |
| 3.    | DCP office, Darya<br>Ganj, Near PS Darya<br>Ganj, Delhi. | <a href="mailto:adcp2-central-dl@delhipolice.gov.in">adcp2-central-<br/>dl@delhipolice.gov.in</a>     | 011-3277638   |
| 4.    | DCP office, Darya<br>Ganj, Near PS Darya<br>Ganj, Delhi. | <a href="mailto:acp-diu-central-dl@delhipolice.gov.in">acp-diu-central-<br/>dl@delhipolice.gov.in</a> | 6828401912    |

**Details of all ACsP Sub-Division**

| <b>S.No</b> | <b>Name of sub division</b> | <b>Address</b>  | <b>Email</b>   | <b>Telephone No.</b> |
|-------------|-----------------------------|-----------------|--|----------------------|
| 1           | ACP/Darya Ganj              | PS Darya Ganj   | <a href="mailto:acp-daryaganj-dl@nic.in">acp-daryaganj-dl@nic.in</a>                       | 011-23268182         |
| 2           | ACP/Pahar Ganj              | PS Pahar Ganj   | <a href="mailto:acp-paharganj-dl@nic.in">acp-paharganj-dl@nic.in</a>                       | 011-23553550         |
| 3           | ACP/Patel Nagar             | PS Patel Nagar  | <a href="mailto:acp.patelngr@delhipolice.gov.in">acp.patelngr@delhipolice.gov.in</a>       | 011-25873400         |
| 4           | ACP/Kamla Market            | PS Kamla Market | <a href="mailto:acp.kamlamarket@delhipolice.gov.in">acp.kamlamarket@delhipolice.gov.in</a> | 011-23231578         |
| 5           | ACP/Karol Bagh              | PS Karol Bagh   | <a href="mailto:acp.karolbagh@delhipolice.gov.in">acp.karolbagh@delhipolice.gov.in</a>     | 011-25724594         |

| S.No. | Branch Name  | Address  | Email ID   | Telephone No. |
|-------|--------------|--|--|---------------|
| 1     | SIP          | 3 <sup>rd</sup> floor, DCP Office Complex, Darya Ganj, Delhi 110002. | <a href="mailto:sipbranchcentraldistrict123@gmail.com">sipbranchcentraldistrict123@gmail.com</a>       | 01123242020   |
| 2     | HAA          | -do-   | <a href="mailto:haadcpcentral@gmail.com">haadcpcentral@gmail.com</a>                                   | 01123265350   |
| 3     | Legal Cell   | -do-   | <a href="mailto:legalcellcentral@gmail.com">legalcellcentral@gmail.com</a>                             | 01125409240   |
| 4     | Intra DP     | -do-   | <a href="mailto:intradp23@gmail.com">intradp23@gmail.com</a>   | 011-23269699  |
| 5     | Arrg. Cell   | -do-   | <a href="mailto:arrangementcellcentral@gmail.com">arrangementcellcentral@gmail.com</a>                 | 8750870352    |
| 6     | HAP          | 2 <sup>nd</sup> floor, DCP Office Complex, Darya Ganj, Delhi 110002  | ---  | 7503259134    |
| 7     | RTI Cell     | -do-   | <a href="mailto:rticell-central@delhipolice.gov.in">rticell-central@delhipolice.gov.in</a>             | 01123270004   |
| 8     | Pension Cell | -do-   | <a href="mailto:pensioncell@1005gmail.com">pensioncell@1005gmail.com</a>                               | 9990022737    |
| 9     | Inspr. Admin | -do-   | <a href="mailto:inspectortgma@gmail.com">inspectortgma@gmail.com</a>                                   | 9717884535    |
| 10    | HAX          | -do-   | <a href="mailto:licensingbranchcentraldistrict@gmail.com">licensingbranchcentraldistrict@gmail.com</a> | 7042819934    |
| 11    | HAG          | 1 <sup>st</sup> floor, DCP Office Complex, Darya Ganj, Delhi 110002  | <a href="mailto:hagcentral@gmail.com">hagcentral@gmail.com</a>   | 9968907754    |
| 12    | HACR         | -do-   | <a href="mailto:hacrdcpcentral123@gmail.com">hacrdcpcentral123@gmail.com</a>                           |               |
| 13    | HAC          | -do-   | <a href="mailto:hacentraldistt@gmail.com">hacentraldistt@gmail.com</a>                                 | 01123240712   |
| 14    | PQ Cell      | -do-   | ---  |               |
| 15    | HAE          | -do-   | <a href="mailto:dp.hacentral@gmail.com">dp.hacentral@gmail.com</a>                                     | 9968100068    |
| 16    | Accounts     | PS Darya Ganj, Delhi   | <a href="mailto:ddocentral.acctt@gmail.com">ddocentral.acctt@gmail.com</a>                             | 01123261264   |
| 17    | DO           | Pahar Ganj, District Line  | ---  | 01123634000   |
| 18    | Control Room | Opp. DCP office Darya Ganj office complex.                           | <a href="mailto:controlroomdaryaganj@gmail.com">controlroomdaryaganj@gmail.com</a>                     | 01123270000   |
| 19    | MT Section   | Back side of PS Darya Ganj, Delhi.                                   | ---  |               |

|    |               |  |  |              |
|----|---------------|--|--|--------------|
| 20 | Spl Staff     | Old building of PS kamla market, Delhi | <a href="mailto:acp-ops-central-dl@delhipolice.gov.in">acp-ops-central-dl@delhipolice.gov.in</a> | 01123233698  |
| 21 | District Line | PS Pahar Ganj, Delhi                   | ---  | 011236364000 |
| 22 | AATS          | Old building of PS Kamla Market.       | <a href="mailto:aats-central-dl@delhipolice.gov.in">aats-central-dl@delhipolice.gov.in</a>       | 01123216888  |

### Details of other ACsP

| S.No. | Designation  | Email ID   | Telephone No. |
|-------|--------------|--|---------------|
| 1     | ACP/HQ       | <a href="mailto:acp-diu-central-dl@delhipolice.gov.in">acp-diu-central-dl@delhipolice.gov.in</a> | 6828401912    |
| 2     | ACP/OPS      | <a href="mailto:acp-ops-central-dl@delhipolice.gov.in">acp-ops-central-dl@delhipolice.gov.in</a> | 011-23233696  |
| 3     | ACP/DIU      | <a href="mailto:acp-diu-central-dl@delhipolice.gov.in">acp-diu-central-dl@delhipolice.gov.in</a> | 6828401912    |
| 4     | ACP/CAW Cell | <a href="mailto:jagbir.16910110@delhipolice.gov.in">jagbir.16910110@delhipolice.gov.in</a>       | 011-23233569  |

### Detail of Cyber Police Station

| S.No. | Name of Police Station | Address                                | Email ID   | Telephone No. |
|-------|------------------------|--|--|---------------|
| 1.    | Cyber Police Station   | Old building of PS Kamla Market, Delhi | <a href="mailto:Cybercell-central@delhipolice.gov.in">Cybercell-central@delhipolice.gov.in</a> | 01123210885   |

### Details of Police Stations

| S.No. | Name of Police Station | Address                                     | Email ID   | Telephone No. | Sub-Divison    |
|-------|------------------------|---|--|---------------|----------------|
| 1     | Darya Ganj             | 3490, Netaji Subhash Marg, Daryaganj, Delhi | <a href="mailto:sho-daryaganj-dl@nic.in">sho-daryaganj-dl@nic.in</a>   | 8750870427    | ACP/Darya Ganj |
| 2     | Jama Masjid            | Gate 3, 1424, Patel Gali                    | <a href="mailto:sho-jamamasjid-dl@nic.in">sho-jamamasjid-dl@nic.in</a> | 8750870422    |                |

|    |                |  |  |            |                  |
|----|----------------|--|--|------------|------------------|
|    |                | Road, Old Delhi 110006                         |  |            |                  |
| 3  | Chandani Mahal | 1966, Bazar Chitli qabar, Chandni Mahal 110006 | <a href="mailto:sho-chandnimahal-dl@nic.in">sho-chandnimahal-dl@nic.in</a> | 8750870423 |                  |
| 4  | Pahar Ganj     | DBG Road, PaharGanj, Delhi                     | <a href="mailto:shopaharganj123@gmail.com">shopaharganj123@gmail.com</a>   | 8750870427 | ACP/Pahar Ganj   |
| 5  | Nabi Karim     | BRS Marg, Nabi Karim, Delhi                    | <a href="mailto:shonabikarim-dl@gmail.com">shonabikarim-dl@gmail.com</a>   | 8750870428 |                  |
| 6  | DGB Road       | 3378, DBG Road, Delhi                          | <a href="mailto:shodbgroaddl@gmail.com">shodbgroaddl@gmail.com</a>         | 8750870429 |                  |
| 7  | Patel Nagar    | Block B, West Patel Nagar, Delhi 110008        | <a href="mailto:sho-patelngr-dl@nic.in">sho-patelngr-dl@nic.in</a>         | 8750870434 | ACP/Patel Nagar  |
| 8  | Anand Parbat   | Gali No.10, KT Colony, Anand Parbat, 110005    | <a href="mailto:sho-anandparvat-dl@nic.in">sho-anandparvat-dl@nic.in</a>   | 8750870435 |                  |
| 9  | Ranjit Nagar   | New Ranjit Colony, Block B, Ranjeet Nagar, 08  | <a href="mailto:sho-ranjitngr-dl@nic.in">sho-ranjitngr-dl@nic.in</a>       | 8750870436 |                  |
| 10 | Karol Bagh     | Ajmal Khan Road, Block 46, Karol Bagh, 110005  | <a href="mailto:sho-karolbagh-dl@nic.in">sho-karolbagh-dl@nic.in</a>       | 8750870430 | ACP/Karol Bagh   |
| 11 | Rajinder Nagar | Green Estate Block B, New Rajinder Nagar       | <a href="mailto:sho-rajinderngr-dl@nic.in">sho-rajinderngr-dl@nic.in</a>   | 8750870431 |                  |
| 12 | Prasad Nagar   | 30, Tank Road, Karol Bagh, 110005              | <a href="mailto:sho-parsadngr-dl@nic.in">sho-parsadngr-dl@nic.in</a>       | 8750870432 |                  |
| 13 | Kamla Market   | Near Ajmeri Gate, Kamla market, 02             | <a href="mailto:sho-kamlamkt-dl@nic.in">sho-kamlamkt-dl@nic.in</a>         | 8750870424 | ACP/Kamla Market |

|    |            |  |  |            |  |
|----|------------|--|--|------------|--|
| 14 | Hauz Quazi | Hauz Qazi Chowk, Chandni Chowk, Delhi 06   | <a href="mailto:sho-hauzqazi-dl@nic.in">sho-hauzqazi-dl@nic.in</a> | 8750870425 |  |
| 15 | IP Estate  | Mahatma Gandhi Rd, IP Estate, Delhi 110002 | <a href="mailto:sho-ipestate-dl@nic.in">sho-ipestate-dl@nic.in</a> | 8750870426 |  |

### Details of Naib Courts

| S.No. | Name of Police Station | Name, Rank, No.          | PIS No.   | Contact.   | Court Name |
|-------|------------------------|--------------------------|-----------|------------|------------|
| 1     | Darya Ganj             | HC Kuldeep Singh, 1156/C | 28104007  | 9811013893 | THC        |
| 2     | Jama Masjid            | HC Ajay Kumar, 2018/C    | 28091873  | 9968629322 | THC        |
| 3     | Chandani Mahal         | Ct. Kumbha Ram, 1614/C   | 28184618  | 7733946658 | THC        |
| 4     | Pahar Ganj             | HC Arjun, 408/C          | 280880364 | 9643309833 | THC        |
| 5     | Nabi Karim             | HC Anil, 1933/C          | 28093854  | 8130165612 | THC        |
| 6     | DGB Road               | HC Satish, 817/C         | 28093159  | 9717650411 | THC        |
| 7     | Patel Nagar            | HC Gaurav, 825/C         | 28093703  | 9968084914 | THC        |
| 8     | Anand Parbat           | HC Vikash, 1536/C        | 28102459  | 9654781775 | THC        |
| 9     | Ranjeet Nagar          | ASI Sita ram, 1905/C     | 28030410  | 9868940201 | THC        |
| 10    | Karol Bagh             | HC Bal Kishan 841/C      | 28070296  | 8700554406 | THC        |
| 11    | Rajinder Nagar         | SI Raj Kumar, 202/C      | 28882024  | 9650135802 | THC        |
| 12    | Prasad Nagar           | ASI Satyawan, 450/C      | 28911105  | 9868925049 | THC        |
| 13    | Kamla Market           | HC Rattan Singh, 1849/C  | 28091495  | 9050158466 | THC        |

|    |            |                    |          |            |     |
|----|------------|--------------------|----------|------------|-----|
| 14 | Hauz Quazi | Ct. Sandeep, 814/C | 28184054 | 9520175761 | THC |
| 15 | IP Estate  | HC Vipin, 2439/C   | 28104038 | 9811343900 | THC |

### **Details of beat box/ Police booths in Central District Delhi**

#### **Sub Division: - Patel Nagar (PS Patel Nagar, Anand Parbat & Ranjeet Nagar)**

| S.N<br>o | Referen<br>ce no.<br>of post/<br>beatbo<br>x/boot<br>h       | Exact<br>Location and<br>address of<br>Police booth     | Land<br>area<br>covere<br>d by<br>the<br>police<br>booth<br>(Appro<br>x) | Name<br>of<br>Police<br>Station | Weather<br>constructi<br>on on<br>public<br>land | Who<br>construct<br>ion<br>public<br>land | Month<br>and year<br>of<br>construc<br>tion | Total<br>cost of<br>constr<br>uction<br>incurr<br>ed | If<br>electri<br>city<br>K.No<br>of<br>electri<br>city<br>conne<br>ction |
|----------|--|---|--|---------------------------------|--|---|---|--|--|
| 1        | Beat No<br>1& 2<br>West<br>Patel<br>Nagar                    | 29 Block<br>Subzi Mandi<br>West Patel<br>Nagar          | 6x6  | Patel<br>Nagar                  | On<br>Govt.Land                                  | RWA,M<br>WA                               | No Such<br>Record                           | -  | -  |
| 2        | Beat No<br>3& 4 A<br>to Z<br>Block<br>West<br>Patel<br>Nagar | Munshi Ram<br>Sheti Marg Z<br>Block West<br>Patel Nagar | 6X6  | Patel<br>Nagar                  | On<br>Govt.Land                                  | RWA,M<br>WA                               | No Such<br>Record                           | -  | -  |
| 3        | Beat No<br>5<br>Baljeet<br>Nagar                             | Durga Park<br>Baljeet Nagar                             | 6X6  | Patel<br>Nagar                  | On<br>Govt.Land                                  | RWA                                       | 2022  | -  | -  |

|    |   |  |     |                  |                 |             |                   |   |   |
|----|---|--|-----|------------------|-----------------|-------------|-------------------|---|---|
| 4  | Beat No<br>6<br>Baljeet<br>Nagar            | DMS Booth<br>Near By<br>Mahila Park    | 8X8 | Patel<br>Nagar   | On<br>Govt.Land | RWA         | 2020              | - | - |
| 5  | Beat No<br>7 & 8<br>Prem<br>Nagar           | Gali NO 15<br>Prem Nagar               | 8X8 | Patel<br>Nagar   | On<br>Govt.Land | RWA         | 2020              | - | - |
| 6  | Beat No<br>9 & 10<br>East<br>Patel<br>Nagar | Khuran Park<br>East Patel<br>Nagar     | 8X8 | Patel<br>Nagar   | On<br>Govt.Land | RWA/<br>MWA | No Such<br>Record | - | - |
| 7  | Beat<br>No. 1                               | ShivChowk                              | 8x6 | Ranjeet<br>Nager | Publice<br>Land | Police      | August<br>2023    | - | - |
| 8  | Beat<br>No. 09                              | Pandav<br>Nager                        | 8x6 | Ranjeet<br>Nager | Publice<br>Land | Police      | June<br>2021      | - | - |
| 9  | Beat<br>No. 1                               | Nil                                    | -   | Anand<br>Parbat  | On<br>Govt.Land | RWA         | No Such<br>Record | - | - |
| 10 | Beat<br>No.02                               | Baba<br>Faridpuri                      | 8X8 | Anand<br>Parbat  | On<br>Govt.Land | RWA         | No Such<br>Record | - | - |
| 11 | Beat<br>No. 3                               | Military Road<br>near Church           | 6X7 | Anand<br>Parbat  | On<br>Govt.Land | RWA         | No Such<br>Record | - | - |
| 12 | Beat<br>No. 4                               | Near Kundan<br>Hotel ,<br>Rohtak Road  | 6X6 | Anand<br>Parbat  | On<br>Govt.Land | RWA         | No Such<br>Record | - | - |
| 13 | Beat<br>No. 5                               | New Rohtak<br>Road, Near<br>Gali No. 8 | 6X6 | Anand<br>Parbat  | On<br>Govt.Land | RWA         | No Such<br>Record | - | - |

|    |             |                                |     |              |              |     |                |   |   |
|----|-------------|--------------------------------|-----|--------------|--------------|-----|----------------|---|---|
| 14 | Beat No. 6  | Tali Walan Basti, Gali No. 10  | 8X8 | Anand Parbat | On Govt.Land | RWA | No Such Record | - | - |
| 15 | Beat No. 7  | Nehru Nagar, Sabji Mandi       | 8X8 | Anand Parbat | On Govt.Land | RWA | No Such Record | - | - |
| 16 | Beat No. 8  | Near Holi Chowk, Baljeet Nagar | 8X8 | Anand Parbat | On Govt.Land | RWA | No Such Record | - | - |
| 17 | Beat No. 9  | Nil                            | -   | Anand Parbat | On Govt.Land | RWA | No Such Record | - | - |
| 18 | Beat No. 10 | Nil                            | -   | Anand Parbat | On Govt.Land | RWA | No Such Record | - | - |

**Sub: - Darya Ganj**  
**(PS Darya Ganj, Chandni Mahal & Jama Masjid)**

| Sr No. | Reference no of post/Beat Box / Booth | Exact location/address of the post/beat box /booth | Land area covered by the beat box | Name of police station | Whether construction on public land /private land | Who construction it (police /RWA/ MWA) | Year of Construction | Total Cost of Construction incurred | If electricity provided / K No. of electricity connection |
|--------|---------------------------------------|--|-----------------------------------|------------------------|---|--|----------------------|-------------------------------------|---|
| 1.     | Beat No 01                            | Police Booth                                       | 8X9                               | Jama Masjid            | MCD Land  | RWA                                    |                      | N/A                                 | YES   |

|    |               |  |               |                |                               |     |      |     |     |
|----|---------------|--|---------------|----------------|-------------------------------|-----|------|-----|-----|
|    |               | Dariba<br>kala<br>chowk<br>(near PWD<br>office)                  |               |                |                               |     |      |     |     |
| 2. | Beat<br>No 02 | Police<br>Booth(<br>infront off<br>I.P Girls<br>Public<br>School | 6X4           | Jama<br>Masjid | MCD.<br>Land                  | RWA |      | N/A | YES |
| 3. | Beat<br>No 03 | Police<br>Booth<br>(Near<br>phatphat<br>sewa<br>stand)           | 8X10          | Jama<br>Masjid | MCD Land                      | MWA | 2002 | N/A | YES |
| 4. | Beat<br>No 04 | Police<br>Booth<br>(Nukkad<br>faiz Bazar)                        | 9X10          | Jama<br>Masjid | MCD<br>Land(Subh<br>ash Park) | MCD | 2004 | N/A | YES |
| 5. | Beat<br>No 05 | NIL  | NIL           | Jama<br>Masjid | NIL                           | NIL | NIL  | N/A | NIL |
| 6. | Beat<br>No 06 | Police<br>Booth<br>(Near<br>gate no 5<br>Chawri<br>picket)       | 13.5X<br>17.5 | Jama<br>Masjid | MCD Land                      | MWA | 1983 | N/A | YES |
| 7. | Beat<br>No 07 | Police<br>booth<br>(Near<br>Alyamin<br>Hotel)                    | 3X8           | Jama<br>Masjid | Public<br>Land                | MWA |      | N/A |     |
| 8. | Beat<br>No 08 | NIL  | NIL           | Jama<br>Masjid | Nil                           |     | NIL  | N/A | NIL |

|     |             |   |       |               |            |        |      |     |     |
|-----|-------------|---|-------|---------------|------------|--------|------|-----|-----|
| 9.  | Beat No 09  | NIL   | NIL   | Jama Masjid   | NIL        |        | NIL  | N/A | NIL |
| 10. | Beat No 10  | Kooda khatta , near jagat Cinema Urdu Bazar Jama Masjid | 9X16  | Jama Masjid   | MCD Land   | MWA    | 1988 |     | YES |
| 11. | Beat No. 9  | Tikona Park at Parkash Chand Marg                       | 15X12 | Darya Ganj    | Govt. Land | Police | 2022 |     | Yes |
| 12. | Beat No. 4  | Fasil Road, Near Kuda Khatta                            | 4X6   | Chandni Mahal | MCD Land   | RWA    | N/A  | N/A | Nil |
| 13. | Beat No. 07 | Haj Manzil, Turkmaan Gate                               | 4X6   | Chandni Mahal | MCD Land   | RWA    | N/A  | N/A | Nil |
| 14. | Beat No. 08 | Shankar Gali, Near Police Bhawan                        | 4X6   | Chandni Mahal | MCD Land   | RWA    | N/A  | N/A | Nil |

**Sub Division: - Kamla Market  
(PS Kamla Market, IP Estate & Hauz Qazi)**

| S. No. | Reference No. of post/Beatbox/beat booth | Exact location/Address of the post/Beatbox/booth    | Land area covered by the Beatbox | Name of police station | Whether construction on public land/private land | Who conduction it police/RWA/MWA | Total cost of construction incurred | If electric ity provide / K. No. of electric ity connec tion |
|--------|--|---|----------------------------------|------------------------|--|----------------------------------|-------------------------------------|--|
| 1      | Beat No. 01                              | In front Lal quarter, minto rod complex gate No. 06 | 6x6 F.                           | Kamla Market           | Public land                                      | RWA                              | -                                   | -  |
| 2      | Beat No. 01                              | Red light near Zakir Husan College, JLN Marg Delhi  | 6x6 F.                           | Kamla Market           | Public land                                      | RWA                              | -                                   | -  |
| 3      | Beat No. 04                              | Minto Road Red light, Bhavbhuti Marg, Delhi         | 6x5 F.                           | Kamla Market           | Public land                                      | RWA                              | -                                   | -  |
| 4      | Beat No. 05                              | Ajmeri gate chowk, Asaf Ali Road Delhi              | 6x6 F.                           | Kamla Market           | Public land                                      | MWA                              | -                                   | -  |
| 5      | Beat No. 09                              | In front of Shop No. 42, S.N Marg Ajmeri Gate Delhi | 7x6 F.                           | Kamla Market           | Public land                                      | MWA                              | -                                   | -  |

|    |             |   |        |              |             |        |               |   |
|----|-------------|---|--------|--------------|-------------|--------|---------------|---|
| 6  | Beat No. 10 | In front of shop No. 64, S.N Marg Ajmeri Gate Delhi | 8x6 F. | Kamla Market | Public land | MWA    | -             | - |
| 7  | Beat No. 6  | Hauz Qazi chowk                                     | 15X10  | Huaz Qazi    | Public Land | Police | Not available |   |
| 8  | Beat No. 4  | Barsabulla Chowk                                    | 6 X4   | Huaz Qazi    | Public Land | RWA    | Not available |   |
| 9  | Beat No. 2  | Himmatgarh Chowk                                    | 8X8    | Huaz Qazi    | Public Land | RWA    | Not available |   |
| 10 | Beat No. 9  | Lal Kuan Police Booth                               | 6X6    | Huaz Qazi    | Public Land | MWA    | Not available |   |
| 11 | Beat No. 6  | Charkhewalan Chowk                                  | 6X6    | Huaz Qazi    | Public Land | RWA    | Not available |   |
| 12 | Beat no. 1  | Under Saleemgarh flyover                            | 10x10  | IPE          | Public land | RWA    |               |   |
| 13 | Beat no. 2  | IP Lane   | 5x6    | IPE          | Public land | RWA    |               |   |
| 14 | Beat no. 3  | Neat gate no 5 ITO metro station                    | 8x8    | IPE          | Public land | RWA    |               |   |
| 15 | Beat no. 7  | Near LNJP hospital                                  | 10x10  | IPE          | Public land | RWA    |               |   |

|    |            |                                      |       |     |             |     |  |  |
|----|------------|--------------------------------------|-------|-----|-------------|-----|--|--|
| 16 | Beat no. 8 | Pink booth near mata sundari college | 10x10 | IPE | Public land | RWA |  |  |
| 17 | Beat no. 9 | Bal bhawan                           | 10x8  | IPE | Public land | RWA |  |  |
| 18 | Beat no.10 | BJP Headquarter                      | 15x15 | IPE | Public land | RWA |  |  |
| 19 | Beat no 11 | Gandhi market                        | 8x8   | IPE | Public land | RWA |  |  |

**Sub Division: - Karol Bagh  
(PS Karol Bagh, Prasad Nagar, Rajinder Nagar)**

| Sl. No. | Reference no. of post/beat/booth | Exact location /address of the post/beatbox/booth | Land area covered by the beat box | Name of Police Station | Whether construction on public land/private land | Who constructed it (Police/RWA/MWA) | Month and year of construction | Total cost of construction incurred | If electricity provided/K no. of electricity connection |
|---------|----------------------------------|---|-----------------------------------|------------------------|--|-------------------------------------|--------------------------------|-------------------------------------|---|
| 01      | Beat No. 04                      | Aggarwal GolChakkar , Bada Bazar Road             | 23*14 f.                          | Rajinder Nagar         | Public   | Police                              | 2025                           | --                                  | --  |
| 02      | Beat No. 10                      | Hongchi Picket, Shankar Road                      | 8*10 f.                           | Rajinder Nagar         | Public   | Police                              | 2017                           | --                                  | --  |
| 03      | Beat No. 07                      | RamnathViz Marg                                   | 8*8 f.                            | Rajinder Nagar         | Public   | Police                              | --                             | --                                  | --  |
| 04      | Beat No. 07                      | Near D I Khan School, NRN                         | 8*10 f.                           | Rajinder Nagar         | Public   | RWA                                 | --                             | --                                  | --  |

|    |            |                                       |       |              |             |        |      |     |  |
|----|------------|---------------------------------------|-------|--------------|-------------|--------|------|-----|--|
| 05 | Beat No.01 | Integrated Police Booth Pusa Chambery | 15X15 | Prasad Nagar | Public Land | Police | 2021 |     |  |
| 06 | Beat No.01 | Pink Booth Rajendra Place             | 8X6   | Prasad Nagar | Public Land | Police | 2013 |     |  |
| 07 | Beat No.02 | Jheel Park                            | 6X6   | Prasad Nagar | Public Land | RWA    | 2012 |     |  |
| 08 | Beat No.03 | Mata Rameshwari Nehru Nagar           | 6X7   | Prasad Nagar | Public Land | MWA    | 2014 |     |  |
| 09 | Beat No.04 | Tank Road near Community Centre       | 10X8  | Prasad Nagar | Public Land | RWA    | 2009 |     |  |
| 10 | Beat No.08 | Near Shiv MandirBapa Nagar            | 8X8   | Prasad Nagar | Public Land | RWA    | 2000 |     |  |
| 11 | Beat No.09 | Dev Nagar T-Point                     | 8X6   | Prasad Nagar | Public Land | RWA    | 2006 |     |  |
| 12 | Beat No.10 | Near Khalsa College                   | 8X6   | Prasad Nagar | Public Land | RWA    | 2008 |     |  |
| 13 | Beat No.3  | Azmal Khan Road& Hardhyan Singh       | 6X5   | Karol Bagh   | Public Land | MWA    | 1988 | Yes |  |
| 14 | Beat No. 5 | Saraswati Marg, Baba Ramdev Chaurraha | 10X10 | Karol Bagh   | Public Land | MWA    | 2002 | Yes |  |
| 15 | Beat No. 6 | Vishnu mandir Marg                    | 8X8   | Karol Bagh   | Public Land | RWA    | 2010 | Yes |  |
| 16 | Beat No. 7 | Padam singh road crossing,            | 8x7   | Karol Bagh   | Public land | RWA    | 2010 | Yes |  |

|    |                |                                    |       |               |                |     |      |     |  |
|----|----------------|------------------------------------|-------|---------------|----------------|-----|------|-----|--|
|    |                | Vishnu Mandir Marg,<br>Sando Chowk |       |               |                |     |      |     |  |
| 17 | Beat No.<br>8  | Round about<br>Channa<br>Market    | 6X5   | Karol<br>Bagh | Public<br>Land | RWA | 2020 | Yes |  |
| 18 | Beat No.<br>10 | Arya Samaj<br>Road                 | 11X10 | Karol<br>Bagh | Public<br>Land | MWA | 1999 | Yes |  |

**Sub Division: - Pahar Ganj  
(PS Pahar Ganj, DBG Road, Nabi Karim)**

| Sl. No. | Reference no. of post/beatbox/booth | Exact location /address of the post/beatbox/booth | Land area covered by the beat box | Name of Police Station | Whether construction on public land/private land | Who constructed it (Police/RWA/MWA) | Month and year of construction | Total cost of construction incurred | If electricity provided / K no. of electricity connection |
|---------|-------------------------------------|---|-----------------------------------|------------------------|--|-------------------------------------|--------------------------------|-------------------------------------|---|
| 01      | Beat No. 01                         | Mother Dairy Booth                                | --                                | Nabi Karim             | Public   | MWA                                 | --                             | --                                  | --  |
| 02      | Beat No. 02                         | Furniture Market Booth                            | --                                | Nabi Karim             | Public   | MWA                                 | --                             | --                                  | --  |
| 03      | Beat No. 03                         | DESU Booth  | --                                | Nabi Karim             | Public   | Hotel Association                   | --                             | --                                  | --  |

|     |                |  |                |            |                      |                    |                    |    |               |
|-----|----------------|--|----------------|------------|----------------------|--------------------|--------------------|----|---------------|
| 04  | Beat No.<br>09 | Hanuman Booth  | --             | Nabi Karim | Public               | RWA                | --                 | -- | --            |
| 05  | Beat No.<br>10 | Singhara Chowk Booth   | --             | Nabi Karim | Public               | MWA                | --                 | -- | --            |
| 06  | Beat No.<br>02 | Ramjas Road, Gol Chakkar, Karol Bagh                                 | 7X6 Sq. feet   | DBG Road   | Govt. land           | RWA                | 2021               |    | Not installed |
| 07  | Beat No.<br>03 | Between 4C and 5C block, New Rohtak Road, New NAV Hind Public School | 10X10 Sq. feet | DBG Road   | Govt. Land           | RWA                | May 2016           |    | -do-          |
| 08  | Beat No.<br>04 | Near Tibbia College on Ajmal Khan Road, Karol Bagh                   | 6X6 Sq. feet   | DBG Road   | Footpath /Govt. Land | MWA                | Aug 2014           |    | -do-          |
| 09  | Beat No.<br>5  | Ajmal Khan Park, Karol Bagh,   | 10X6 Sq. feet  | DBG Road   | Govt. land           | RWA                | May 2022           |    | -do-          |
| 10  | Beat No.<br>06 | Joshi Road, Khajoor Road Crossing, Karol Bagh                        | 10X10 Sq. feet | DBG Road   | Govt. Land           | RWA                | Aug 2014           |    | -do-          |
| 11. | Beat No.<br>09 | Pahari Dheeraj   | 10X5 Sq. feet  | DBG Road   | Govt. Land           | RWA                | May 2014           |    | -do-          |
| 12  | Beat No.<br>10 | Unity of Amaryllis Flats near DCM Primary School, Gaushala Road      | 10X12 Sq. feet | DBG Road   | Unity of Amaryllis   | Unity of Amaryllis | Under Construction |    | -do-          |
| 13  | Beat No.<br>01 | Cycle Market, Jhandewalan  | 6X5            | Pahar Ganj | Public Land          | MWA                |                    |    |               |

|    |                |  |      |               |                |     |      |  |  |
|----|----------------|--|------|---------------|----------------|-----|------|--|--|
| 14 | Beat No.<br>02 | Double Story<br>Motia Mahal                            | 6x4  | Pahar<br>Ganj | Public<br>Land | WRA |      |  |  |
| 15 | Beat No.<br>3  | Near<br>Gurudwara<br>Amerdash,<br>Sadar Thana          | 5X8  | Pahar<br>Ganj | Public<br>Land | WRA |      |  |  |
| 16 | Beat No.<br>04 | In front of<br>Udashin<br>Asharam,<br>Aaram Bagh       | 5X8  | Pahar<br>Ganj | Public<br>Land | WRA |      |  |  |
| 17 | Beat No.<br>06 | Nehru Bazar,<br>Pahar Ganj                             | 5X8  | Pahar<br>Ganj | Public<br>Land | MWA |      |  |  |
| 18 | Beat<br>No.07  | 6 Tooti<br>Chowk, Main<br>Market,<br>Pahar Ganj        | 8X8  | Pahar<br>Ganj | Public<br>Land | WRA |      |  |  |
| 19 | Beat No.<br>08 | Basant Road<br>in front of<br>Karnail Singh<br>Stadium | 5X8  | Pahar<br>Ganj | Public<br>Land | WRA |      |  |  |
| 20 | Beat No.<br>11 | Pool Pahar<br>Ganj, Exit<br>Gate                       | 10X8 | Pahar<br>Ganj | Public<br>Land | MWA | 2016 |  |  |
| 21 | Beat No.<br>13 | Munjya<br>Chowk Near<br>Tourist Police<br>Booth        | 10X8 | Pahar<br>Ganj | Public<br>Land | MWA | 2010 |  |  |

## Shahdara District

### Brief Note:

Shahdara Distt. was established on 01.01.2017 for the objective of better law and order situation in the area. Shahdara Distt. falls under the jurisdiction of Eastern Range. The office of DCP Shahdara Distt is situated at DCP Office Complex, PS Farsh Bazar, Bholanath Nagar, Shalimar Park, Delhi, PIN -110032.

### Details of DCP and Addl DCsP

| S. No. | Designation  | Office Address  | E.Mail ID<br>E-Mail ID                | Telephone No. |
|--------|--------------|---|---------------------------------------|---------------|
| 1      | DCP          | First Floor,<br>DCP Office Complex,<br>Bholanath Nagar, Delhi<br>110032 | dcpshahdara@delhipolice.gov.in        | 011-21210801  |
| 2      | Addl. DCP-I  | First Floor,<br>DCP Office Complex,<br>Bholanath Nagar, Delhi<br>110032 | Adcp1-<br>shahdara@delhipolice.gov.in | 011-21210802  |
| 3      | Addl. DCP-II | First Floor,<br>DCP Office Complex,<br>Bholanath Nagar, Delhi<br>110032 | Adcp2-<br>shahdara@delhipolice.gov.in | 011-21210803  |

### Details of all branches of Shahdara Distt.

| S.No. | Branches Name | Office Address   | Telephone No. |
|-------|---------------|--|---------------|
| 1.    | SIP           | Ground Floor, DCP Office Complex, Bholanath Nagar, Delhi 110032. | 011-21210824  |

|     |               |  |              |
|-----|---------------|--|--------------|
| 2.  | HACR          | DCP Office Complex, Bholanath Nagar, Delhi 110032.               | 011-21210819 |
| 3.  | HAX           | DCP Office Complex, Bholanath Nagar, Delhi 110032.               | 011-21210817 |
| 4.  | PQ Cell       | Ground Floor, DCP Office Complex, Bholanath Nagar, Delhi 110032. | 011-21210825 |
| 5.  | Legal Cell    | First Floor, DCP Office Complex, Bholanath Nagar, Delhi 110032.  | 011-21210815 |
| 6.  | HAE           | Ground Floor, DCP Office Complex, Bholanath Nagar, Delhi 110032. | 011-21210818 |
| 7.  | HAP           | First Floor, DCP Office Complex, Bholanath Nagar, Delhi 110032.  | 011-21210823 |
| 8.  | HAC           | Ground Floor, DCP Office Complex, Bholanath Nagar, Delhi 110032. | 011-21210813 |
| 9.  | HAG           | Ground Floor, DCP Office Complex, Bholanath Nagar, Delhi 110032. | 011-21210810 |
| 10. | HAA           | Ground Floor, DCP Office Complex, Bholanath Nagar, Delhi 110032. | 011-21210816 |
| 11. | Account       | DCP Office Complex, Bholanath Nagar, Delhi 110032.               | 011-21210820 |
| 12. | RTI           | Ground Floor, DCP Office Complex, Bholanath Nagar, Delhi 110032. | 011-21210814 |
| 13. | Inspr. Admin  | Ground Floor, DCP Office Complex, Bholanath Nagar, Delhi 110032. | 011-21210832 |
| 14. | Control Room  | Old Building , PS MS Park, Dilshad Garden                        | 011-22131069 |
| 15. | District Line | Old Building , PS MS Park, Dilshad Garden                        | 011-21131104 |
| 16. | AATS          | Old Building , PS MS Park, Dilshad Garden                        |              |
| 17. | MACT Cell     | Old Building , PS MS Park, Dilshad Garden                        | 011-22311104 |
| 18. | DO            | Old Building , PS MS Park, Dilshad Garden                        | 011-22131069 |
| 19. | Spl Staff     | Old Building , PS MS Park, Dilshad Garden                        | 011-22304066 |
| 20. | MT            | PS Shahdara Complex, Near Shyam Lal College, Delhi 110032.       | 011-22131083 |

### **Details of all ACsp Sub-Divisions**

| <b>S. No.</b> | <b>Name of Sub Division</b> | <b>Address</b>   | <b>E.Mail ID</b>                 | <b>Telephone</b> |
|---------------|-----------------------------|--|----------------------------------|------------------|
| 1             | ACP/Vivek Vihar             | Road No. 71, Jhilmil Colony, Vivek Vihar, Delhi-95         | <acp.vivekvhr@delhipolice.gov.in | 011-22154102     |
| 2             | ACP/Shahdara                | PS Shahdara Complex, Near Shyam Lal College, Delhi 110032. | <acp.shahdara-dl@nic.in          | 011-21210831     |

|   |                  |  |                          |              |
|---|------------------|--|--------------------------|--------------|
| 3 | ACP/Gandhi Nagar | PS Geeta Colony, 12 Block, Delhi-31    | <acp.gandhingr-dl@nic.in | 011-22513088 |
| 4 | ACP/Seemapuri    | Tahir pur Village, GTB Enclave, Delhi- | <acp.seemapuri-dl@nic.in | 011-22580948 |

### Details of other ACsp

| S. No. | Designation  | Address  | Telephone    |
|--------|--------------|--|--------------|
| 1      | ACP/HQ       | DCP Office Complex, Bholanath Nagar, Delhi 110032.         | 011-21210807 |
| 2      | ACP/OPS      | Near CBD Ground, Delhi-32                                  | 011-22388218 |
| 3      | ACP/DIU      | PS Shahdara Complex, Near Shyam Lal College, Delhi 110032. | 011-22599372 |
| 4      | ACP/CAW CELL | M8H8+4H8, Dilshad Garden, Delhi-95                         | 011-22131082 |

### Details of Cyber Police station

| S. No. | Name of Sub Division          | Address   | Telephone No |
|--------|-------------------------------|---|--------------|
| 1.     | Shahdara Cyber Police Station | PS Shahdara Complex, Near Shyam Lal College, Delhi 110032 | 011-22304085 |

| Name of the Police Station | Complete address of PS- with PIN Code Number                                  | PS/SHO e-mail ID         | Telephone Number PS and SHO (Working/Not) | Name of Sub-DIV | Details of Naib Court- Name- No.- PIS No.- Ph. No. Name of Court- |
|----------------------------|---|--------------------------|---|-----------------|---|
| Krishna Nagar              | Police Station Krishna Nagar situated at B-81, Gali No.08, Kanti Nagar South. | Sho-kirshnangr-dl@nic.in | Duty officer-8766321474<br>SHO-7065036025 | Gandhi Nagar    | Name- HC Ajay Kumar<br>No.2051/SHD<br>PIS<br>No.28092070          |

|  |  |  |  |  |  |   |
|--|--|--|--|--|--|---|
|  |  |  |  |  |  | Mob.<br>9350929395<br>Name of the<br>Court-Court<br>No.05 KKD<br>Court Delhi. |
|--|--|--|--|--|--|---|

**Details of Beatbox/Police Booths of PS-**

| Reference no.<br>of<br>post/beatbox/b<br>ooth<br><br>Beat No. | Exact<br>location/add<br>ress of<br>post/beat<br>box/booth              | Land<br>area<br>cover<br>ed of<br>the<br>beatb<br>ox (as<br>6x6<br>Feet) | Whether<br>construct<br>ion on<br>public it<br>land/priv<br>ate land. | Who<br>construct<br>ed (i.e.<br>Police/M<br>W<br>A/RWA) | Month &<br>Year of<br>construct<br>ion | Total<br>cost of<br>on<br>construct<br>ion<br>incurred | electrici<br>ty provide<br>d give<br>K.....<br>No. of<br>Electrici<br>ty<br>connecti<br>on |
|---|---|--|---|---|--|--|--|
| Kanti Nagar<br>Red Light<br>Kanti Nagar<br>side               | Between ser<br>vice road and<br>Main Road<br>No.57 Kanti<br>Nagar Extn. | 6X6  | Public<br>Land near<br>Kanti<br>Nagar<br>Red Light                    | Nearby<br>residents<br>RWA/M<br>WA                      | 2006                                   | No<br>available<br>record                              | Yes,<br>from the<br>nearby<br>Electron<br>ic<br>Showro<br>om                               |
| Kanti Nagar<br>Red Light<br>Bihari Colony<br>side             | Neat<br>Railway Line<br>underpass<br>Bihari<br>Colony                   | 6X7  | Public<br>Land<br>Light<br>Bihari<br>Colony<br>side                   | Nearby<br>residents<br>RWA/M<br>WA                      | 2010                                   | No record<br>available                                 | No<br>electric<br>connecti<br>o n  |
| Near  | AjitChowk   | 8X10   | Public<br>Land  | Delhi<br>police   | 2022                                   | No record  | Yes,<br>from   |

| Name of the Police Station | Complete address of PS-with PIN Code Number   | PS/SHO e-mail ID        | Telephone Number PS and SHO (Working/Not) | Name of Sub-DIV | Details of Naib Court- Name- No.- PIS No.- Ph. No. Name of Court-  |
|----------------------------|---|-------------------------|---|-----------------|--|
| Geeta Colony               | Police Station Geeta Colony, Geeta Colony Road, 12 Block, Geeta Colony, Delhi-110031. | Sho-geetaclny-dl@nic.in | Duty officer-8750871801 SHO-7065036026    | Gandhi Nagar    | Name- HC Bhupender No.1841/SHD PIS No.28094250 Mob. 9871588086 Name of Court- Court No.15 KKD Court Delhi. |

#### Details of Beatbox/Police Booths of PS-

| Reference no. of post/beatbox/booth<br>Beat No. | Exact location/address of post/beat box/booth                        | Land area covered of the beatbox (as 6x6 Feet) | Whether construction on public it land/private land. | Who constructed (i.e. Police/MW A/RWA)   | Month & Year of construction | Total cost of on construction incurred | electricity provided give K..... No. of Electricity connection |
|---|--|--|--|--|------------------------------|--|--|
| Shamshanghat Geeta Colony Delhi                 | Pusta Road in front of ShamshanG hat Geeta Colony Delhi, Beat No. 03 | 15x20  | Govt. Land on Road Side                              | Delhi Police                             | 2022                         | No record available                    | Yes, Electricity connection from concerned RWA                 |
| Safedajhuggi                                    | Safedajhuggi, Geeta Colony, Delhi Beat No. 03                        | 6x6  | Govt. Land on Road Side                              | Resident, JJ Cluster, Safedajhuggi Delhi | 2021                         | No record available                    |  |
| SaiBhawan                                       | In front of SaiBhawan Memorial, Near Petrol Pump, Geeta              | 6x6  | Govt. Land on Road Side                              | RWA Geeta Colony, Delhi                  | 2017                         | No record available                    | Yes, Electricity connection from CCTV of                       |

|                                       |   |     |                                  |                                    |      |                           |   |
|---------------------------------------|---|-----|----------------------------------|------------------------------------|------|---------------------------|---|
|                                       | Colony,<br>Delhi  |     |                                  |                                    |      |                           | GNCT,<br>Delhi.   |
| Mehandi<br>Park Block 13              | Block No.<br>13, Mehndi<br>Park, Geeta<br>Colony,<br>Delhi<br>Beat No. 08 | 8x8 | Govt.<br>Land on<br>Road<br>Side | RWA<br>Geeta Colon<br>y, Delhi     | 2012 | No<br>record<br>available | Yes,<br>Electrici<br>ty connecti<br>on from<br>Park                 |
| Araam Park,<br>Geeta Colony           | Aram Park,<br>Geeta<br>Colony,<br>Delhi,<br>Beat No. 08                   | 8x8 | Govt.<br>Land on<br>Road<br>Side | RWA/MWA<br>Geeta Colon<br>y, Delhi | 2022 | No<br>record<br>available | Yes,<br>Electrici<br>ty connecti<br>on from<br>Park                 |
| SDM office,<br>Geeta Colony,<br>Delhi | Near SDM<br>Office, Gee<br>ta Colony,<br>Delhi<br>Beat No. 08             | 6x6 | Govt.<br>Land on<br>Road<br>Side | RWA<br>Geeta Colon<br>y, Delhi     | 2011 | No<br>record<br>available | Yes,<br>Electrici<br>ty connecti<br>on from<br>concern<br>ed<br>RWA |

| <b>Name of the Police Station</b> | <b>Complete address of PS-with PIN Code Number</b>  | <b>PS/SHO e-mail ID</b>         | <b>Telephone Number PS and SHO (Working/Not)</b> | <b>Name of Sub-DIV</b> | <b>Details of Naib Court-Name-No.-PIS No.-Ph. No. Name of Court-</b>  |
|-----------------------------------|---|---------------------------------|--|------------------------|---|
| Gandhi Nagar                      | Police Station<br>Gandhi Nagar,<br>Situation at Kashyap<br>Marg Near Main<br>Market Road<br>Gandhi Nagar. | Sho-<br>gandhingr-<br>dl@nic.in | Duty officer-<br>8595895116 SHO-<br>7065036024   | Gandhi<br>Nagar        | Name- ASI Ram<br>Sudhir<br>No.3220/SHD<br>PIS No.28893043<br>Mob.<br>9953552894<br>Name of Court-<br>Court No.26<br>KKD Court<br>Delhi. |

**Details of Beatbox/Police Booths of PS-**

| Reference no. of post/beatbox/booth<br><br>Beat No. | Exact location/address of post/beatbox/booth            | Land area covered of the beatbox (as 6x6 Feet) | Whether construction on public land/private land.              | Who constructed (i.e. Police/MWA/RWA)                                | Month & Year of construction | Total cost of construction incurred | electricity provided give K.....<br>No. of Electricity connection |
|---|---|--|--|--|------------------------------|-------------------------------------|---|
| Tikona Park permanent picket Beat No. 1             | Tikona Park Y Point                                     | 8x8  | Govt. Land Inside Mahavir Swami Park and adjoining footpath    | Delhi Police and MWA Subhash Road Gandhi Nagar                       | Year 2010                    | No record available                 | Yes, Electricity connection from concerned RWA                    |
| Kailash Nagar Beat No.-1                            | Kailash Nagar   | 8x8  | Private land of Dharamshala Near Hanuman Mandir, Kailash Nagar | Nearby residents of Kailash Nagar and Mandir Samiti                  | Year 2020                    | No record available                 |   |
| Pink Booth, Kallash Nagar Best No.1-                | Govt. Sarvodaya 6x6 Sr. Secondary School, Kailash Nagar | 6x6  | Govt. Land Near Main Gate of School                            | School Administration Delhi Police and MWA Subhash Road Gandhi Nagar | Year 2015                    | No record available                 | Yes, Electricity connection from CCTV of GNCT, Delhi.             |
| Ajeet Nagar Beat No. 4                              | Ajeet Nagar Pulia                                       | 6x6  | Govt. Land on Road Side  | RWA Ajeet Nagar  | Year 2018                    | No record available                 | Yes, Electricity connection from Park                             |
| Old Seelampur Beat No. 5                            | Hallan Chowk  | 6x8  | Govt. Land on  | RWA and Residents of Village   | Year 2020                    | No record available                 | Yes, Electricity connection                                       |

|  |  |  |           |               |  |  |              |
|--|--|--|-----------|---------------|--|--|--------------|
|  |  |  | Road Side | Old Seelampur |  |  | on from Park |
|--|--|--|-----------|---------------|--|--|--------------|

| Name of the Police Station | Complete address of PS-with PIN Code Number                                  | PS/SHO e-mail ID       | Telephone Number PS and SHO (Working/Not) | Name of Sub-DIV | Details of Naib Court- Name- No.- PIS No.- Ph. No. Name of Court-   |
|----------------------------|--|------------------------|---|-----------------|---|
| Anand Vihar                | Police Anand Vihar situated at near Karkardooma Station Court, Delhi 110092. | Sho-anandvhr-dl@nic.in | Duty officer- 8595888677 SHO- 7065036022  | Vivek Vihar     | Name-HC Amit Kumar No.817/SHD PIS No.28101708 Mob. 9958250949 Name of the Court-Court No.62 KKD Court Delhi |

#### Details of Beatbox/Police Booths of PS-

| Reference no. of post/beatbox/booth<br>Beat No. | Exact location/address of post/beat box/booth | Land area covered of the beatbox (as 6x6 Feet) | Whether construction on public land/private land. | Who constructed (i.e. Police/MW A/RWA) | Month & Year of construction | Total cost of construction incurred | electricity provided give K.....<br>No. of Electricity connection |
|---|---|--|---|--|------------------------------|-------------------------------------|---|
| Jagrithi Enclave, CD Block Anand Vihar          | Near Primary School Jagrithi Enclave          | 8X8  | Public Land                                       | NBCC                                   | 2024                         | No record available                 | 154557122   |
| Shresth Vihar Market, Anand vihar, Delhi        | Foot path                                     | 8X8  | Public Land                                       | MWA                                    | 2025                         | No record available                 | No electric connection  |
| Sai Baba Picket                                 | Near Nala, Red Light Ramprastha, Road no 56   | 8X8  | Public Land                                       | Sai Baba Mandir Samiti                 | No record                    | No record available                 | 154557121   |

|  |  |  |  |  |  |  |
|--|--|--|--|--|--|--|
|  |  |  |  |  |  |  |
|--|--|--|--|--|--|--|

| Name of the Police Station | Complete address of PS- with PIN Code Number                      | PS/SHO e-mail ID  | Telephone Number PS and SHO (Working/Not)  | Name of Sub-DIV | Details of Naib Court- Name- No.- PIS No.- Ph. No. Name of Court-   |
|----------------------------|---|---|--|-----------------|---|
| Jagat puri                 | Jagatpuri Police Station, Master Plan Road near East Laxmi Market | Sho-jagatpuri-dl@nic.in& sho.jagatpuri@delhipolice.gov.in | 8595868063 (Duty Officer) 7065036023 (SHO) | Vivek Vihar     | Satender Kumar, No. 1729/SHD. No.28091463, Ph. PIS 9311999796 No. HC Prashant, 1635/SHD, PIS No. 28091641, Ph. 9899557882 |

#### Details of Beatbox/Police Booths of PS-

| Reference no. of post/beatbox/booth<br>Beat No. | Exact location/address of post/beat box/booth        | Land area covered of the beat box (as 6x6 Feet) | Whether construction on public land/private land. | Who constructed (i.e. Police/M W A/RWA) | Month & Year of construction | Total cost of on construction incurred | electricity provided give K..... No. of Electricity connection |
|---|--|---|---|---|------------------------------|--|--|
| Krishna No. 10 Nagar Metro Station Beat         | Police Booth Krishna Nagar Metro Station Road No.57. | 6x6   | Govt. Land, under Krishna Nagar Metro Station     | DMRC                                    | Year 2022                    | No record Available                    | By DMRC  |
| Arjun Nagar, Beat No. 9                         | Police Booth Arjun No.57 Nagar, Road                 | 6x6   | Govt. Land Foothpath Road No. 57                  | Delhi Police & RWA Arjun Nagar          | No record Available          | No record Available                    | By BSES. YPL   |
| Jagatpuri Red Light Beat No. 9                  | Integrated Public Facilitation Booth, Jagat Puri Red | 20x20   | Govt. Land near Red Light Jagatpuri               | Delhi Police                            | Year 2022-2023               | No record Available                    | By BSES, YPL   |

|                                     | Light, Road No.57  |                          |   |  |   |                     |              |
|-------------------------------------|--|--------------------------|---|--|---|---------------------|--------------|
| Khureji Petrol Pump Beat 2          | Police Booth Near Khureji Petrol Pump on PPG Road.         | 6x8                      | Govt. Land near Yog Ashram PPG Road                     | Delhi Police & Yog Ashram                | Year 2022   | No record Available | By BSES, YPL |
| Police Booth Chander Nagar Beat 3-B | Pink Police Booth Chander Nagar Chowk                      | 6x6                      | Govt. Land near Govt. Boys Sr Sec School, Chander Nagar | Khureji Delhi Police & RWA Chander Nagar | Year 2022-23  | No Record Available | By BSES, YPL |
| Police Booth 40 Foota Road Beat 6   | Police Booth on 40 Foota Road Jagat Puri                   | 10x10                    | Govt. Land near Nala Road, 40 Foota Road                | Delhi Police & RWA Jagatpuri             | No record Available   | No record Available | By BSES, YPL |
| NAME OF THE POLICE STATION          | COMPLETE ADDRESS OF PS-WITH PIN BEAT NO. CODE NUMBER       | PS/SHO EMAIL ID          | TELEPHONE NUMBER PS AND SHO (WORKING/NOT)               | NAME OF SUB-DIV.                         | DETAILS OF NAIB COURT   |                     |              |
| GTB ENCLAVE                         | Tahir Pur Near Fire Station, GTB Enclave Delhi Beat NO.-04 | Sho-gtbenclave-dl@nic.in | Mobile No. 7065036031<br>DO of PS- 9873322997           | Seemapuri                                | HC Rahul No. 1351/SHD<br>PIS No. 28030717<br>M No. 9910903191<br>Name of Court – MS SangmitraJMFC, room No. 54 KKD Court Shahdara Delhi |                     |              |

**Details of Beatbox/Police Booths of PS GTB ENCLAVE**

| Reference No. of post/beat box/booth Beat No.                                      | Exact location/address of post/beat box/booth                  | Land area covered of the beatbox (as 6x6 feet) | Whether construction on public and/private land | Who constructed it (i.e.police/MWA/RWA) | Month & Year of construction  | Total cost of construction incurred | If electricity provided give K____ Electricity Connection |
|--|--|--|---|---|-------------------------------|-------------------------------------|---|
| Police Post/Beat box/Beat booth with integrated booths -04+02<br>Number of beat 10 | Integrated booth GTB Red light – beat No. 01                   | 20x20 feet                                     | Govt. l;and                                     | Police                                  | May be had from the concerned | May be had from the concerned       | Yes the facility of electricity is being provided .       |
|  | Poilce Booth – SDN Hospital, Dilshad Garden Delhi              | 6x6 feet                                       | Govt land                                       | Police                                  |                               |                                     |   |
|  | Integrated booth Green field School – beat No. 03 & 04         | 20x20 feet                                     | Govt land                                       | Police                                  |                               |                                     |   |
|  | Police Booth at Janta Flat GTB Enclave Delhi – Beat No 05 & 06 | 6x6 feet                                       | Govt. Land                                      | Police                                  |                               |                                     |   |

|  |   |             |               |        |  |  |  |
|--|---|-------------|---------------|--------|--|--|--|
|  | Police Booth<br>R-Block<br>Dilshad<br>Garden –<br>Beat No. 07<br>& 08   | 6x6<br>feet | Govt.<br>Land | Police |  |  |  |
|  | Police<br>Booth-<br>Friends<br>colony<br>under pass<br>jhil mil<br>industrial<br>area- Beat<br>NO. 09 &<br>10 | 6x6<br>feet | Govt.<br>Land | Police |  |  |  |

| Name of the Police Station | Complete address of PS-with PIN Code Number | PS/SHO e-mail ID               | Telephone Number PS and SHO (Working/Not) | Name of Sub-DIV     | Details of Naib Court-<br>Name-<br>No.-<br>PIS No.-<br>Ph. No.<br>Name of Court-  |
|----------------------------|---|--------------------------------|---|---------------------|---|
| PS Shahdara                | GT Road Shahdara<br>110032                  | Sho-<br>shahadra-<br>dl@nic.in | 7065036027                                | Sub-DIV<br>Shahdara | W/Ct Renu<br>1539/SHD<br>PIS NO<br>28141369<br>Mob.no<br>97112225692<br><br>W/Ct Rakhi Maan<br>2150/SHD<br>PIS NO<br>28180478<br>Mob No<br>7500857936 |

**Details of Beatbox/Police Booths of PS-**

| Reference no. of post/beatbox/booth<br><br>Beat No. | Exact location/address of post/beat box/booth | Land area covered of the beatbox (as 6x6 Feet) | Whether construction on public land/private land. | Who constructed (i.e. Police/MW A/RWA) | Month & Year of construction | Total cost of construction incurred | electricity provided give K.....<br>No. of Electricity connection |
|---|---|--|---|--|------------------------------|-------------------------------------|---|
| Beat No 1   | Under Flyover GT Road Near Shyam Lal College  | Not Known                                      | Not Known   | Not Known                              | Not Known                    | Not Known                           | Not Known   |
| Beat No 2   | Muskan Chowk Navin Shahdara                   | Not Known                                      | Not Known   | Not Known                              | Not Known                    | Not Known                           | Not Known   |
| Beat No 3   | Panchsheel Garden Naveen Shahdara             | Not Known                                      | Not Known   | Not Known                              | Not Known                    | Not Known                           | Not Known   |
| Beat No 4   | Shivaji Park Booth Shahdara                   | Not Known                                      | Not Known   | Not Known                              | Not Known                    | Not Known                           | Not Known   |
| Beat No 5   | Babarpur Nala Road Booth Shahdara             | Not Known                                      | Not Known   | Not Known                              | Not Known                    | Not Known                           | Not Known   |
| Beat No 6   | Balbir Nagar Nala booth Shahdara              | Not Known                                      | Not Known   | Not Known                              | Not Known                    | Not Known                           | Not Known   |

| NAME OF THE POLICE STATION | COMPLETE ADDRESS OF PH PS- WITH PIN BEAT NO. | PS/SHEO E MAIL ID | TELEPHONE NUMBER PS AND SHO (WORKING/NOT) | NAME OF SUB-DIV. | DETAILS OF NAIB COURT |
|----------------------------|--|-------------------|---|------------------|-----------------------|
|----------------------------|--|-------------------|---|------------------|-----------------------|

|         | CODE NUMBER  |                              |  |           |  |
|---------|--|------------------------------|--|-----------|--|
| MS Park | Police Station MS<br>Park near community<br>center DDA flats,<br>MS<br>Park Delhi 110032<br>Beat No. 6 | sho-<br>mspark-<br>dl@nic.in | Mobile No. 7065036029<br>DO of PS-8595847344 | Seemapuri | HC Sachin No. 1453<br>/SHD PIS No. 28105520<br>M No. 9013719647<br>Name of Court-MS<br>Aishwarya Singh<br>Kashyap JMFC, room<br>No. 25 KKD Court<br>Shahdara Delhi |

### Details of Beatbox/Police Booths of PS GTB ENCLAVE

| Reference No. of post/beat box/booth Beat No.                  | Exact location/address of post/beat box/booth            | Land area covered of the beatbox (as 6x6 feet) | Whether construction on public and/private land | Who constructed it (i.e. police/MWA/RWA) | Month & Year of construction  | Total cost of construction incurred | If electricity provided give K_____ Electricity Connection |
|--|--|--|---|--|-------------------------------|-------------------------------------|--|
| Police Post/Beat box/Beat booth with integrated booths - 05+01 | Poilce Booth<br><br>Ashok Nagar Fatak<br>Beat No. 1      | 6x6 feet                                       | Govt. land                                      | Police                                   | May be had from the concerned | May be had from the concerned       | Yes the facility of electricity is being provided .        |
|  | Police booth<br>Nathu Colony<br>Chowk Beat No.1          | 20x20 feet                                     | Govt land                                       | Police                                   |                               |                                     |  |
|  | Police booth-On<br>Nathu Colony<br>Flyover<br>Beat No. 1 | 6x6 feet                                       | Govt land                                       | Police                                   |                               |                                     |  |

|   |          |            |        |  |  |  |
|---|----------|------------|--------|--|--|--|
| Police booth-Ram Park MS Park Beat No. 8        | 6x6 feet | Govt. Land | Police |  |  |  |
| Police Booth- Under GT Road Flyover Beat No. 10 | 6x6 feet | Govt. Land | Police |  |  |  |

| Name of the Police Station | Complete address of PS- with PIN Code Number                              | PS/SHO e-mail ID        | Telephone Number PS and SHO (Working/Not) | Name of Sub-DIV | Details of Naib Court- Name- No.- PIS No.- Ph. No. Name of Court-  |
|----------------------------|---|-------------------------|---|-----------------|--|
| SEEMAPURI                  | M8H8+4H8, ZULFE BENGAL, DILSHAD GARDEN, NEW DELHI, DELHI-110095 BEAT NO.1 | Sho-seemapuri-dl@nic.in | SHO(7065036030) D.O. OF PS (8130436430)   | SEEMAPURI       | HC HARINDER NO.-822/SHD PIS NO-28070224 M.NO.8178643476 NAME OF COURT-MS AISHWARYA SINGH KASHYAP JFMC06 KKD COURTS ROOM NO.-25 |

### Details of Beatbox/Police Booths of PS-

| Reference no. of post/beatbox/booth<br>Beat No. | Exact location/address of post/beat box/booth | Land area covered of the beatbox (as 6x6 Feet) | Whether construction on public it land/private land. | Who constructed (i.e. Police/ MW A/RWA ) | Month & Year of construction | Total cost of on construction incurred | electricity provided give K..... No. of Electricity connection |
|---|---|--|--|--|------------------------------|--|--|
| BEAT NO.1                                       | INTEGRATED BOOTH-                             | 8X12 FEET                                      | GOVT LAND  | POLICE                                   | MAY BE OBTAINED FROM         | MAY BE OBTAINED FROM                   | YES THE FACILITY OF  |

|           |   |                   |               |        |               |               |   |
|-----------|---|-------------------|---------------|--------|---------------|---------------|---|
|           | APSARA<br>BORDER<br>GOL<br>CHAKKAR<br>BEAT NO.<br>1   |                   |               |        | CONCER<br>NED | CONCER<br>NED | ELECTRI<br>CITY IS<br>BEING<br>PROVIDE<br>D. THE<br>DETAIL<br>MAYB BE<br>HAD<br>FROM<br>THE<br>CONCER<br>NED. |
| BEAT NO.7 | INTEGRAT<br>ED<br>FACILITA<br>TION<br>BOOTH-<br>DLF MORE<br>701<br>FOOTA<br>ROAD<br>BEAT NO.7 | 20X2<br>0<br>FEET | GOVT.<br>LAND | POLICE |               |               |   |
| BEAT NO.9 | PINK<br>BOOTH<br>NEAR<br>DEER<br>PARK,<br>DILSHAD<br>GARDEN<br>BEAT NO.<br>9                  | 20X2<br>0<br>FEET | GOVT.<br>LAND | POLICE |               |               |   |

| Name of the Police Station | Complete address of PS-with PIN Code Number                                      | PS/SHO e-mail ID                | Telephone Number PS and SHO (Working/Not) | Name of Sub-DIV | Details of Naib Court-<br>Name-<br>No.-<br>PIS No.-<br>Ph. No.<br>Name of Court-  |
|----------------------------|--|---------------------------------|---|-----------------|---|
| Farsh Bazar                | PS Farsh Bazar,<br>Shalimar Park<br>near DCP<br>office<br>Shahdara<br>PIN-110032 | Sho<br>farshbazar-<br>di@nic.in | 7669500824-PS<br>7065036028-<br>SHO       | Shahdara        | 1. ASI Sanjeev, No.<br>238/SHD, PIS No.<br>28910450<br><br>Mob. No. 9717365403<br><br>HON'BLE COURT OF<br>SH. AKHIL MALIK,<br>M.M. ROOM NO. 38.<br>SHAHDARA, COURT, |

|  |  |  |  |  |   |
|--|--|--|--|--|---|
|  |  |  |  |  | <p>DELHL<br/>KARKARDOOMA</p> <p>2. ASI Rakesh, No.<br/>3233/SHD, PIS No.<br/>28930932, Mob.<br/>7503196572 No.</p> <p>Hon'ble Court of JMFC<br/>MS. Shruti Sharma, Court,<br/>No. 55, KKD.</p> <p>3. Artüwala, 1292/SHD,<br/>PIS No. 28091073, Mob.<br/>No. 9717365403</p> <p>Hon'ble Court OF SH.<br/>AKHIL MALIK, M.M.<br/>ROOM NO. 38,<br/>SHAHDARA,<br/>KARKARDOOMA<br/>COURT, DELHI</p> <p>4. ASI Mahesh, No.<br/>493/SHD, PIS No.<br/>28981617, Mob.<br/>9818438755 No.</p> <p>Hon'ble Court of JMFC<br/>Sh. Animesh Bhaskar<br/>Tripathi, Room No. 316,<br/>KKD.</p> <p>5. ASI Jai Kishore, No.<br/>3310/SHD, PIS No.<br/>28961074, Mob. No.<br/>986870656</p> <p>Hon'ble Court of JMFC<br/>Ritu Raj Court No. 26<br/>KKD.</p> |
|--|--|--|--|--|---|

**Details of Beatbox/Police Booths of PS-**

| Reference no. of post/beatbox/booth<br>Beat No. | Exact location/address of post/beat box/booth | Land area covered of the beatbox (as 6x6 Feet) | Whether construction on public land/private land. | Who constructed (i.e. Police/MW A/RWA) | Month & Year of construction | Total cost of construction incurred | electricity provided give K.....<br>No. of Electricity connection |
|---|---|--|---|--|------------------------------|-------------------------------------|---|
| Beat No 2                                       | Police Booth Old Tejab Mill                   | 8X6  | Public Land i.e. at footpath                      | RWA/MWA                                | No such record available     | No such record available            | 100023649   |
| Beat No 3                                       | Police Pink Booth Near Babu Ram School Chowk  | 12X10  | Public Land i.e. at footpath                      | RWA/MWA                                | No such record available     | No such record available            | 153822535   |

| Name of the Police Station | Complete address of PS-with PIN Code Number | PS/SHO e-mail ID       | Telephone Number PS and SHO (Working/Not)                  | Name of Sub-DIV | Details of Naib Court-Name-<br>No.-<br>PIS No.-<br>Ph. No.<br>Name of Court-  |
|----------------------------|---|------------------------|--|-----------------|---|
| Vivek Vihar                | Jhilmil Colony, E Block, Pin Code:110095    | sho-vivekvhr-dl@nic.in | PS Vivek Vihar contact<br>No.9311787921<br>SHO: 7065036021 | Vivek Vihar     | Name-HC Lokesh No.-1845/SHD<br>Ph. No.9868994079<br>PIS No.28061444<br>Name of Court-Ms. Swati Sharma, CIM, Court No. 59,KKD Courts |

**Details of Beatbox/Police Booths of PS-**

| Reference no. of post/beatbox/booth<br>Beat No. | Exact location/address of post/beat box/booth | Land area covered of the beatbox (as 6x6 Feet) | Whether construction on public land/private land. | Who constructed (i.e. Police/MW A/RWA) | Month & Year of construction | Total cost of construction incurred | electricity provided give K.....<br>No. of Electricity connection |
|---|---|--|---|--|------------------------------|-------------------------------------|---|
|---|---|--|---|--|------------------------------|-------------------------------------|---|

|            |   |                  |                            |        |         |     |                           |
|------------|---|------------------|----------------------------|--------|---------|-----|---------------------------|
|            |   | <b>6x6 Feet)</b> |                            |        |         |     | <b>connecti on</b>        |
| Beat No. 9 | Yojna Vihar near Savita Vihar Mkt. Delhi  | 12X15            | Savita Vihar Mkt. DDA Land | Police | 2024-25 | N/A | 3608875                   |
| Beat No.5  | Police Booth Vishwakarma 5 Nagar, Jhilmil colony, Delhi near Hanuman Mandir Chowk | 10X15            | Footpath                   | Police | 2024-25 | N/A | 36084690                  |
| Beat No.6  | B-Block Market, Vivek Vihar   | 10x8             | Footpath on public land    | Police | N/A     | N/A | 35662016                  |
| Beat No.8  | Ramprasth Red light   | 8x8              | Footpath on public land    | Police | N/A     | N/A | 35854621                  |
| Beat No.9  | Pink booth, VMC Red light   | 8x8              | Footpath on public land    | Police | N/A     | N/A | No electricity connection |
| Beat No.3  | Pink booth, Kasturba Nagar  | 8x8              | Footpath on public land    | Police | N/A     | N/A | No electricity connection |

| <b>Name of the Police Station</b> | <b>Complete address of PS-with PIN Code Number</b> | <b>PS/SHO e-mail ID</b> | <b>Telephone Number PS and SHO (Working/Not)</b> | <b>Name of Sub-DIV</b> | <b>Details of Naib Court-Name-No.-PIS No.-Ph. No. Name of Court-</b> |
|-----------------------------------|--|-------------------------|--|------------------------|--|
| SEEMAPURI                         | M8H8+4H8, ZULFE BENGAL,                            | Sho-seemapuri-di@nic.in | SHO(7065036030) D.O. OF PS (8130436430)          | SEEMAPURI              | HC HARINDER NO-822/SHD PIS NO. 28070224                              |

|  |   |  |  |  |   |
|--|---|--|--|--|---|
|  | DILSHAD GARDEN, NEW DELHI, DELHI-110095 BEAT NO.1 |  |  |  | M.NO.8178543476<br>NAME OF COURT-MS AISHWARYA SINGH KASHYAP JFMC06 KKD COURTS ROOM NO.-25 |
|--|---|--|--|--|---|

**Details of Beatbox/Police Booths of PS-**

| Reference no. of post/beatbox/booth<br>Beat No. | Exact location/address of post/beat box/booth                   | Land area covered of the beatbox (as 6x6 Feet) | Whether construction on public land/private land. | Who constructed (i.e. Police/MW A/RWA) | Month & Year of construction | Total cost of construction incurred | electricity provided give K.....<br>No. of Electricity connection |
|---|---|--|---|--|------------------------------|-------------------------------------|---|
| Beat No. 1                                      | INTEGRATED BOOTH-APSARA BORDER GOL CHAKKAR BEAT NO. 1           | 8X12 FEET                                      | GOVT. LAND  | POLICE                                 | -                            | -                                   | YES THE FACILITY OF ELECTRICITY IS BEING PROVIDED                 |
| Beat No.7                                       | INTEGRATED FACILITATION BOOTH-DLF MORE 701 FOOTA ROAD BEAT NO.7 | 20X20 FEET                                     | GOVT. LAND  | POLICE                                 |                              |                                     |   |
| Beat No.9                                       | PINK BOOTH NEAR DEER PARK, DILSHAD GARDEN BEAT NO. 9            | 20X20 FEET                                     | GOVT. LAND  | POLICE                                 |                              |                                     |   |

**LIST OF UPPER/LOWER SUBORDINATES NAIB COURTS POSTED AT PROSECUTION BRANCH IN  
SHAHDARA DISTRICT**

Date: 11/03/2026

| S. No. | Rank and Name        | Belt No. | PIS No.  | Mobile No. |
|--------|----------------------|----------|----------|------------|
| 1.     | W/HC Pankaj          | 1338/SHD | 28062473 | 8130924977 |
| 2.     | W/HC Babli           | 1276/SHD | 28062602 | 7678520057 |
| 3.     | ASI Gurdyal          | 6000/D   | 28960338 | 9650547174 |
| 4.     | Ct. Hitesh Kumar     | 1031/SHD | 28150445 | 9911512351 |
| 5.     | ASI Satyapal         | 632/SHD  | 28951134 | 9958506491 |
| 6.     | HC Ankush Jawla      | 1281/SHD | 28101402 | 9958565964 |
| 7.     | ASI Parveen          | 177/SHD  | 28932690 | 9717115107 |
| 8.     | HC Sunil Malik       | 1617/SHD | 28101532 | 9250297152 |
| 9.     | WASI Amlesh          | 712/SHD  | 28971486 | 9968108101 |
| 10.    | HC Narender          | 902/SHD  | 28092108 | 9971226159 |
| 11.    | Ct. Khem Chand       | 1220/SHD | 28186026 | 8963807894 |
| 12.    | ASI Manveer          | 727/SHD  | 28902432 | 9891745465 |
| 13.    | W/HC Poonam          | 2183/SHD | 28090865 | 7428115531 |
| 14.    | HC Rajesh            | 1637/SHD | 28031201 | 9968821375 |
| 15.    | SI Lokender          | 4662/ D  | 28980997 | 9868451167 |
| 16.    | W/ASI Chanderkala    | 331/SHD  | 28941467 | 9968414957 |
| 17.    | SI Hoshyar Singh     | 4349/SHD | 28901204 | 9868611263 |
| 18.    | HC Vijay Pal         | 778/SHD  | 28031279 | 9013004022 |
| 19.    | HC Ajay Jainer       | 780/SHD  | 28091713 | 9015983191 |
| 20.    | W/HC Poonam          | 1250/SHD | 28090961 | 9958149459 |
| 21.    | ASI Ajab Singh       | 2439/SHD | 28980205 | 9971416022 |
| 22.    | HC Manoj Kumar       | 895/SHD  | 29102870 | 9643934072 |
| 23.    | HC Sonu Kumar        | 2401/SHD | 28101660 | 8920362827 |
| 24.    | HC Satender Singh    | 1087/SHD | 28093300 | 8750190947 |
| 25.    | W/Ct. Sarika         | 2143/SHD | 28180302 | 9311066266 |
| 26.    | W/Ct. Geeta          | 2094/SHD | 28141466 | 9711747867 |
| 27.    | W/ASI Sharda         | 275/SHD  | 28061936 | 9717169076 |
| 28.    | W/HC Meenakshi       | 1640/SHD | 28184418 | 9315778782 |
| 29.    | HC Pradeep           | 1366/SHD | 28105322 | 9313477972 |
| 30.    | HC Sandeep Kumar     | 2349/SHD | 29101458 | 9717964048 |
| 31.    | ASI Brahamjeet Singh | 103/SHD  | 28910757 | 7042024581 |

|     |                    |          |          |            |
|-----|--------------------|----------|----------|------------|
| 32. | W/HC Santosh       | 991/SHD  | 28010086 | 9968485749 |
| 33. | W/Ct. Pinki Rana   | 2345/SHD | 28141659 | 8826588960 |
| 34. | HC Manu Kumar      | 1533/SHD | 28100999 | 8077401849 |
| 35. | ASI Tejveer Singh  | 3751/SHD | 28931774 | 9868093585 |
| 36. | ASI Umashankar     | 701/SHD  | 28931506 | 9717014983 |
| 37. | W/HC Poonam        | 1297/SHD | 28090639 | 6395181984 |
| 38. | ASI Ravinder       | 200/SHD  | 28932191 |            |
| 39. | ASI Mahesh Kumar   | 3072/SHD | 28902442 | 9953747670 |
| 40. | SI Balak Ram       | 3137/SHD | 28884119 | 8700993393 |
| 41. | W/HC Supriya Rani  | 1303/SHD | 28091010 | 8882216331 |
| 42. | W/ASI Deval        | 5638/SHD | 28960052 |            |
| 43. | HC Jitender        | 1247/SHD | 28101490 | 9540742682 |
| 44. | ASI Gurmehar Singh | 3242/SHD | 28932273 | 9868724405 |
| 45. | ASI Harender Kumar | 2918-D   | 28890252 | 7839945257 |
| 46. | ASI Satat Dhvaj    | 405/SHD  | 28900199 | 9868639952 |
| 47. | ASI Gajender Rana  | 3057/SHD | 28981478 | 9999342224 |
| 48. | ASI Hamvir Singh   | 2476/SHD | 28932656 | 9911949800 |
| 49. | W/HC Babita        | 1499/SHD | 28090853 | 8010784659 |
| 50. | ASI Harender       | 1918/D   | 28901210 | 9911184554 |
| 51. | W/ASI Savitri      | 538/SHD  | 28971452 | 9968553861 |
| 52. | HC Nasim           | 2277/SHD | 28091787 | 8860838610 |
| 53. | HC Ritender        | 1411/SHD | 28094351 | 9873379927 |
| 54. | ASI Narender Giri  | 6090-D   | 28980873 | 9868093585 |
| 55. | ASI Irfan          | 285/SHD  | 28950377 | 9899073044 |
| 56. | ASI Sandeep Kumar  | 1245/SHD | 28030575 | 8279906954 |
| 57. | W/Ct. Monika       | 1186/SHD | 28185603 | 6397389203 |
| 58. | W/ASI Dheeraj      | 374/SHD  | 28000562 | 9311690646 |
| 59. | W/HC Shikha        | 1312/SHD | 28102118 | 9643341522 |
| 60. | HC Subodh          | 2004/SHD | 28108718 | 9013392791 |
| 61. | ASI Pravesh Kumar  | 97/SHD   | 28901193 | 9953053010 |
| 62. | HC Arjun Yadav     | 798/SHD  | 28103202 |            |

## Rohini District

### Brief Note:

Rohini District, was established on 30.09.2008 vide PHQs Notification No. 01/11/08/HP-1/Estt./2551, dt. 30.09.2008 for the objective of better law and order situation in the area. Rohini District falls under the jurisdiction of Northern Range. The office of DCP Rohini District is situated at Office Complex, Office of the Addl. DCP-I –cum- Public Information Officer, Rohini District 1<sup>st</sup> Floor, Near Rithala Metro Stn., Sector-05, Rohini, Delhi-110085

### Details of DCP and Addl DCsP

| S. No.    | Officer             | Address  | E.Mail ID  | Telephone   |
|-----------|---------------------|--|--|---|
| <u>1.</u> | <b>DCP</b>          | 1 <sup>st</sup> Floor, Near Rithala Metro Stn., Sector-05, Rohini, Delhi-110085. | <a href="mailto:dcp-rohini-dl@delhipolice.gov.in">dcp-rohini-dl@delhipolice.gov.in</a>     | <b>011-27579000</b><br><b>011-27579001</b><br><b>011-27579004</b> |
| <u>2.</u> | <b>Addl. -DCP-1</b> | 1 <sup>st</sup> Floor, Near Rithala Metro Stn., Sector-05, Rohini, Delhi-110085. | <a href="mailto:adcp1-rohini-dl@delhipolice.gov.in">adcp1-rohini-dl@delhipolice.gov.in</a> | <b>011-27579002</b><br><b>011-27579007</b>                        |
| <u>3.</u> | <b>Addl. -DCP-2</b> | 1 <sup>st</sup> Floor, Near Rithala Metro Stn., Sector-05, Rohini, Delhi-110085. | <a href="mailto:Adcp2-rohini-dl@delhipolice.gov.in">Adcp2-rohini-dl@delhipolice.gov.in</a> | <b>011-27579003</b>   |

**Detail of all branches of Rohini District.**

| S. No | Branch Name | Address  | Email ID   | Telephone     |
|-------|-------------|--|--|---------------|
| 1.    | SIP         | 2 <sup>nd</sup> floor DCP Office Complex Sec.-5 Rohini Delhi | <a href="mailto:siprohini@gmail.com">siprohini@gmail.com</a>                   | Not available |
| 2.    | HACR        | 2 <sup>nd</sup> floor DCP Office Complex Sec.-5 Rohini Delhi | <a href="mailto:hacrrd1@gmail.com">hacrrd1@gmail.com</a>                       | Not available |
| 3.    | HAX         | Ground floor DCP Office Complex Sec.-5 Rohini Delhi          | <a href="mailto:haxrohini@gmail.com">haxrohini@gmail.com</a>                   | 011-27049042  |
| 4     | PQ Cell     | Ground floor DCP Office Complex Sec.-5 Rohini Delhi          | <a href="mailto:pqcell-rohini-dl@nic.in">pqcell-rohini-dl@nic.in</a>           | 011-27049074  |
| 5     | Legal Cell  | 2 <sup>nd</sup> floor DCP Office Complex Sec.-5 Rohini Delhi | <a href="mailto:legalcellrd@gmail.com">legalcellrd@gmail.com</a>               | 011-27049043  |
| 6     | HAE         | 2 <sup>nd</sup> floor DCP Office Complex Sec.-5 Rohini Delhi | <a href="mailto:haerohini@gmail.com">haerohini@gmail.com</a>                   | 01127049069   |
| 7     | HAP         | 2 <sup>nd</sup> floor DCP Office Complex Sec.-5 Rohini Delhi | Not available  | 011-27049060  |
| 8     | HAC         | Ground floor DCP Office Complex Sec.-5 Rohini Delhi          | <a href="mailto:complaintbr.rohini@gmail.com">complaintbr.rohini@gmail.com</a> | 011-27907500  |
| 9     | HAG         | 2 <sup>nd</sup> floor DCP Office Complex Sec.-5 Rohini Delhi | <a href="mailto:hagrohini@gmail.com">hagrohini@gmail.com</a>                   | 011-2749036   |
| 10    | HAA         | 2 <sup>nd</sup> floor DCP Office Complex Sec.-5 Rohini Delhi | Not available  | 011-27049058  |
| 11    | Account     | 2 <sup>nd</sup> floor DCP Office Complex Sec.-5 Rohini Delhi | <a href="mailto:acctt.rohini@yahoo.com">acctt.rohini@yahoo.com</a>             | 011-27049056  |
| 12    | RTI         | 2 <sup>nd</sup> floor DCP Office Complex Sec.-5 Rohini Delhi | <a href="mailto:rticellrd@gmail.com">rticellrd@gmail.com</a>                   | 011-27049071  |
| 13    | Inspr. Admn | 2 <sup>nd</sup> floor DCP Office Complex Sec.-5 Rohini Delhi | Not available  | 011-27049053  |

|           |               |  |  |   |
|-----------|---------------|--|--|---|
| <b>14</b> | Control Room  | 2 <sup>nd</sup> floor DCP Office Complex Sec.-5 Rohini Delhi   | <a href="mailto:rdcrtanther50@gmail.com">rdcrtanther50@gmail.com</a>                               | <b>011-27049025</b><br><b>011-27049037</b><br><b>011-27049038</b> |
| <b>15</b> | District Line | Police Line Complex Rohini District Sec. 23 Begumpur Kendriye police Kalayaan Bhandar/Canteen Building 3 <sup>rd</sup> Floor Delhi-11008 | Not available  | <b>011-27579010</b>   |
| <b>16</b> | AATS          | Oprecation Cell Sec-4 Rohini Delhi Near Mother dairy   | Not available  | <b>011-27061285</b>   |
| <b>17</b> | MACT Cell     | 3 <sup>rd</sup> Floor PS Begumpur Room No. 322 Delhi-110085  | <a href="mailto:Mactrohini@gmail.com">Mactrohini@gmail.com</a>                                     | 01127579040   |
| <b>18</b> | DO            | Police Line Complex Rohini District Sec. 23 Begumpur Kendriye police Kalayaan Bhandar/Canteen Building 3 <sup>rd</sup> Floor Delhi-11008 | Not available  | <b>011-27579010</b>   |
| <b>19</b> | Spl. Staff    | Operation Cell Sec-4 Rohini Delhi Near Mother dairy  | <a href="mailto:insp-splstaff-rd-dl@delhipolice.gov.in">insp-splstaff-rd-dl@delhipolice.gov.in</a> | <b>011-27061285</b><br><b>011-27061286</b>                        |
| <b>20</b> | MT            | PS Begumpur basement Delhi   | Not available  | <b>011-27579034</b>   |
| <b>21</b> | STF           | Not available  | Not available  | Not available   |

### Details of all ACsP Sub-Divisions

| S. No. | Name of Sub Division | Address   | E.mail ID  | Telephone No.                              |
|--------|----------------------|---|--|--|
| 1.     | ACP/Prashant Vihar   | Dr. KNK Marg, Block-G-3, Sec-16, 1 <sup>st</sup> Floor Rohini | <a href="mailto:Acp.prashantvhr@delhipolice.gov">Acp.prashantvhr@delhipolice.gov</a> | <b>011-27571158</b><br><b>011-27571163</b> |

|    |                |   |  |                             |
|----|----------------|---|--|-----------------------------|
| 2. | ACP/Rohini     | Room No. 8 Ground Floor Sec.3 Rohini PS South Rohini Delhi. | <a href="mailto:Acp-rohini-dl@nic.in">Acp-rohini-dl@nic.in</a>                       | 011-2741771<br>011-27941770 |
| 3. | ACP/Begumpur   | 1 <sup>st</sup> Floor Room no. 101, PS Begumpur             | <a href="mailto:Acp.begumpur@delhipolice.gov.in">Acp.begumpur@delhipolice.gov.in</a> | 8750870305                  |
| 4. | ACP/Aman Vihar | Pocket 3, PS Road Sec 22, Rohini Delhi.                     | <a href="mailto:acp-aman-vihardl@nic.in">acp-aman-vihardl@nic.in</a>                 | 011-27582419                |

### Detail of Other ACsP

| S. No. | Deisgnation   | Address  | E. Mail ID   | Telephone No. |
|--------|---------------|--|--|---------------|
| 1      | ACP/HQ        | 1 <sup>st</sup> Floor, Near Rithala Metro Stn., Sector-05, Rohini, Delhi-110085.   | <a href="mailto:acp-hq-rohini-dl@delhipolice.gov.in">acp-hq-rohini-dl@delhipolice.gov.in</a>     | 011-27579005  |
| 2      | ACP/Operation | Operation Cell Sec-4 Rohini Delhi Near Mother dairy  | <a href="mailto:acp-ops-rohini-dl@delhipolice.gov.nic">acp-ops-rohini-dl@delhipolice.gov.nic</a> | 011-2761285   |
| 3      | ACP/DIU       | Police Line Complex Rohini District Sec. 23 Begumpur Kendriye police Kalayaan Bhandar/Canteen Building 2nd Floor Delhi-11008 | <a href="mailto:acp.diu.outerdistrict@gmail.com">acp.diu.outerdistrict@gmail.com</a>             | 011-27579040  |
| 4      | ACP/CAW Cell  | Sec-3 Rohini Near JIMS College Delhi   | Not available  | 011-20803037  |

**Details of Cyber Police Station**

| S. No. | Name of Police Station | Address  | E. Mail Id   | Telephone No. |
|--------|------------------------|--|--|---------------|
| 1.     | Cyber Police Station   | PS Cyber Rohini<br>Near Jhanda Chowk<br>Sec-17 Rohini Delhi-85 | <a href="mailto:shocyber.rohini@delhipolice.gov.in">shocyber.rohini@delhipolice.gov.in</a> | 6823402237    |

**Details of Police Station.**

| S. No. | Name           | Address   | E. Mail ID   | Telephone                                    |
|--------|----------------|---|--|--|
| 1      | Prashant Vihar | Shaheed Connel<br>Guruveer Singh Marg<br>Sec-9 Rohini Delhi-85                      | <a href="mailto:Sho-pvihar-dl@nic.in">Sho-pvihar-dl@nic.in</a>   | 011-27557184<br>011-27571158                 |
| 2      | KNK Marg       | Dr. K.N.k. Marg Block<br>G-3, Sec-16 Rohini<br>Delhi                                | <a href="mailto:sho-knkmarg-dl@nic.in">sho-knkmarg-dl@nic.in</a>   | 011-27571163<br>011-27571171<br>011-27571162 |
| 3      | Budh Vihar     | Sec-5 Vijay Vihar<br>Rohini Delhi-85  | <a href="mailto:shobudhvihar-dl@nic.in">shobudhvihar-dl@nic.in</a>   | 011-27052772<br>01127052773                  |
| 4      | North Rohini   | Shiva Road Sec-7<br>Rohini Delhi-85   | <a href="mailto:sho-norhtrohini-dl@nic.in">sho-norhtrohini-dl@nic.in</a>   | 011-27048210<br>011-27048212<br>011-27048211 |
| 5      | South Rohini   | Near Manglam Place<br>Yogashram Marg<br>institutional area Sec-3<br>Rohini Delhi-85 | <a href="mailto:sho-southrohini-dl@nic.in">sho-southrohini-dl@nic.in</a>   | 011-27512189<br>011-27514282<br>011-27510515 |
| 6      | Vijay Vihar    | Sec-1 Avantika Rohini<br>Delhi-85   | <a href="mailto:sho-vijayvihar-dl@nic.in">sho-vijayvihar-dl@nic.in</a> &<br><a href="mailto:sho.vijayvihar-dl@nic.in">sho.vijayvihar-dl@nic.in</a> | 011-27052771<br>011-27052772<br>011-27052773 |

|    |            |  |  |  |
|----|------------|--|--|--|
| 7  | Begumpur   | 100 Foot Road Sec-23<br>Begumpur Rohini Delhi                              | <a href="mailto:sho-begumpur-dl@nic.in">sho-begumpur-<br/>dl@nic.in</a>                | 011-27579029<br>011-27579033<br>011-27579030 |
| 8  | Kanjhawala | Gehwara Narela Road<br>Opp. DTC Bus Depot<br>Kanjhawala Delhi              | <a href="mailto:sho-Kanjhawala-&lt;br/&gt;dl@nic.in">sho-Kanjhawala-<br/>dl@nic.in</a> | 011-25951486<br>011-25952485                 |
| 9  | Aman Vihar | PKT.3, P.S. Road Sec-22<br>Rohini Delhi                                    | <a href="mailto:sho-amanvihar-&lt;br/&gt;dl@nic.in">sho-amanvihar-<br/>dl@nic.in</a>   | 011-27581812<br>011-27582267                 |
| 10 | Prem Nagar | Main Mubarapur Road,<br>Lambe Mandir Wali<br>Gali, Inder Enclave<br>110081 | <a href="mailto:sho-premnagar-&lt;br/&gt;dl@nic.in">sho-premnagar-<br/>dl@nic.in</a>   |  |

### Details of Nayab Courts.

| S. No. | Police station | Name, Rank & belt No.       | PIS No.      | Contact No. | Court Name  |
|--------|----------------|-----------------------------|--------------|-------------|---|
| 1      | Prashant Vihar | HC Bablu, 774/RD            | 2810831<br>3 | 9650393698  | Court Room No-4, MM Rohit Kumar Rohini Courts Delhi.            |
| 2      | KNK Marg       | Ct. Ravi Bhatiya<br>2347/RD | 2818157<br>5 | 8950197644  | Court Room No-213, JMFC-03 Himanshu Sehlot Rohini Courts Delhi. |
| 3      | Budh Vihar     | Ct. Sumit<br>2091/RD        | 2818652<br>2 | 9518488259  | Court Room No-112, MM Divya Arora Rohini Courts Delhi.          |
| 4      | North Rohini   | HC Vishesh<br>1178/RD       | 2818233<br>1 | 9477070939  | Rohini Court Room No. 107                                       |
| 5      | South Rohini   | HC Kalyan ,<br>178/RD       | 2818804<br>5 | 9891423159  | Rohini Court  |
| 6      | Vijay Vihar    | HC Vijender<br>1019/RD      | 2807149<br>6 | 9811600059  | Ms. Nidhi Chikara MM Rohini Court Room No. 109                  |

|    |            |                       |              |            |  |
|----|------------|-----------------------|--------------|------------|--|
| 7  | Begumpur   | HC Kapil<br>1867/RD   | 2810055<br>3 | 9136258133 | Sh. Deepak Vats ACJM Rohini<br>Courts Room No. 101 Rohini<br>Court Delhi |
| 8  | Kanjhawala | HC Asish<br>848/RD    | 2810997<br>5 | 9654275601 | Court No. 113, Rohini Court<br>Delhi.                                    |
| 9  | Aman Vihar | HC Yashpal<br>866/RD  | 2804051<br>1 | 9899404841 | Room No. 109, Rohini Court<br>Delhi.                                     |
| 10 | Prem Nagar | Ct. Rajesh<br>1114/RD | 2818161<br>9 | 9996739624 | Court No. 109 Rohini Court   |

**Details of Beatbox/Police Booth PS Vijay Vihar, Rohini District**

| Sr. No . | Refer ence of post/ Beatb ox | Exact location/a ddress of the post/beat box/boot h       | Land of Police Statio n                   | Name of police statio n | Whether construc tion on public land/pri vate land  | Who constr ucted it (Polic e/RW A/M WA) | Month & Year of construc tion | Tota l cost of construc tion incu rred | If electric provide d K.No of electric ty connec tiy |
|----------|------------------------------|---|---|-------------------------|---|---|-------------------------------|--|--|
| 1        | -                            | Main Market Avantika Sector-1, Rohini, Delhi              | 8"x8"                                     | Vijay Vihar             | On Public Land                                      | RWA/ MWA                                | Not Known                     | Not Kno wn                             | -  |
| 2        | -                            | Near Jims Hostel Har Govind Vihar, Setor-4, Rohini Delhi. | 8"x8"                                     | Vijay Vihar             | On Public Land                                      | RWA                                     | Not Known                     | Not Kno wn                             | -  |
| 3        | Beat no. 8                   | Near East Metro Station Se-8, Rohini Delhi.               | No such recor d is maint ained at this PS | Ps North Rohini         | N o such separate record is maintain ed at this PS. |   |                               |  |  |
| 4        | Beat no. 2                   | Near Chotu Ram Park, Sec-5-6                              | No such recor d is maint ained            | Ps North Rohini         | N o such separate record is maintain                |   |                               |  |  |

|    |             | Dividing Road                              | at this PS                              |                 | ed at this PS.                                    |                             |      |  |  |
|----|-------------|--|---|-----------------|---|-----------------------------|------|--|--|
| 5  | Beat no. 9  | R.G Complex                                | No such record is maintained at this PS | PS North Rohini | No such separate record is maintained at this PS. |                             |      |  |  |
| 6  | Beat no. 1  | Kanjhawal a Chowk                          | 8x8 F                                   | Kanjh awala     | Public Land                                       | Pulice                      | 2016 |  |  |
| 7  | Beat no. 6  | Ranikhera Underpass                        | 12x8 F                                  | Kanjh awala     | Public Land                                       | Police                      | 2021 |  |  |
| 8  | Beat no. 10 | Qutubgarh Chowk.                           | 8x8 F                                   | Kanjh awala     | Public  | Police                      | 2010 |  |  |
| 9  | Beat no. 6  | Helipad Road                               | 12*20 Feet                              |                 | DDA Lnad  | Police                      | 2021 |  |  |
| 10 | Beat no. 3  | Corner of park, opposite of C-2/197 sec-16 | 6.5"                                    | PS KNK Marg     | Public Land                                       | RWA, C-Block sec-16, Rohini | 2024 |  |  |
| 11 | Beat no. 4  | Gali no. 7, sardar colony, sec-16, Rohini  | 10.10 "                                 | PS KNK Marg     | Public Land                                       | RWA                         | 2023 |  |  |
| 12 | Beat no. 1  | Near Jims College Sector Pink Boot         | 10.8'                                   | Budh Vihar      | Public Land                                       | RWA                         | 2020 |  |  |

|    |                |  |                |                |             |              |             |  |  |
|----|----------------|--|----------------|----------------|-------------|--------------|-------------|--|--|
| 13 | Beat no. 4     | JJ Colony Sector 24 Rohini             | 10.8"          | Budh Vihar     | Public Land | RWA          | 2022        |  |  |
| 14 | Beat no. 6     | Mangera m Park                         | 10.9"          | Budh Vihar     | Public Land | RWA          | 2020        |  |  |
| 15 | Beat no. 5     | Rithala Ganda Nala (Intergrated Booth) | 8.10"          | Budh Vihar     | Public Land | Delhi Police | 2022        |  |  |
| 16 | Beat no. 1&2   | Corner of Lancer convent school        | 20.10"         | Prashant Vihar | Public Land | RWA          | 2019        |  |  |
| 17 | Beat no. 3,4&5 | In front of PVR Cinema Sec.14          | 8.10"          | Prashant Vihar | Public Land | RWA          | 2017        |  |  |
| 18 | Beat no. 6&7   | Left corner of DC Chowk                | 10.9"          | Prashant Vihar | Public Land | RWA          | 2013        |  |  |
| 19 | Beat no. 8     | Entrance of Vill. Rajapur              | 8.10"          | Prashant Vihar | Public land | RWA          | 2018        |  |  |
| 20 | Beat no. 6     | M2K Red Light sec 3 Rohini             | -              | South Rohini   | Public Land | MWA          | -           |  |  |
| 21 | Beat no. 7     | Dhruv Enclave                          | -              | Prem Nagar     | -           | Police       | 2019        |  |  |
| 22 | -              | 100 Futta Road Near Agrasen Hospital   | 64 Square Yard | Aman Vihar     | Public Land | Delhi Police | 10 May 2015 |  |  |

|    |   |                                    |                 |            |             |              |              |  |  |
|----|---|------------------------------------|-----------------|------------|-------------|--------------|--------------|--|--|
| 23 | - | District Park Sec-20               | 54 Sqrar e Yard | Aman Vihar | Public Land | Delhi Police | 16 June 2015 |  |  |
| 24 | - | Lakhi Ram Park Ramesh Enclave Park | 60 Squar e Yard | Aman Vihar | Public land | Delhi Police | 20 June 2022 |  |  |

## DETAILS OF ALL UNITS AND BATTALION OF DELHI POLICE

### Traffic

#### **Brief Note:-**

Traffic Unit of Delhi Police was created in the year 1975 with the mandate of Traffic Regulation and enforcement of Traffic rules. The administrative block of Traffic Unit/Delhi is functioning at Traffic (HQ), Dev Shastri Marg, Todapur, New Delhi-110012, under the supervision of an officer of the rank of Deputy Commissioner of Police.

#### **Objectives:**

- Prevent and reduce accidents.
- Effective enforcement of traffic regulations.
- Inculcate a sense of discipline amongst road users and educate the public including school children on road safety.
- Ensure smooth and secure traffic movement for special occasions and VIP duties with minimum inconvenience to public.
- Develop a sense of responsiveness and sensitivity to the needs of the public.
- Render assistance to public in various stressful conditions such as prompt first aid to accident victims.
- Develop the human resources of traffic police.
- Assist and advice various agencies in coordinated development of infrastructure for smooth and safe flow of traffic.
- Ensure protection of the environment and take appropriate steps for prevention of noise and air pollution.
- Encourage participation and involvement of public in traffic management.
- 

#### **Facilities and Services provided by Traffic Unit is as under:-**

#### **NOC for Commercial Vehicles / Driving License**

Traffic No Objection Certificate is required at the time of Renewal of Permit/Fitness of Commercial vehicles and Commercial Driving Licenses. This certificate can be obtained only after clearing all the previous pending challans. No Objection Certificate (NOC) in respect of vehicles (both commercial and private) and driving licenses (both commercial and private) can be obtained

online at the official website of Delhi Traffic Police i.e. [www.delhitrafficpolice.nic.in](http://www.delhitrafficpolice.nic.in) by clicking on 'Pending Challan/Notice' column and filling all details required for the same.

**NOC for :-**

- Processions,
- Public Rallies Meetings,
- Public Campaigns,
- Competitions,
- Morchas,
- Public Awareness Campaigns and
- Film shootings in Public.

**No Entry Permission.**

**Update Mobile Number (for non-consumed challan in virtual court).**

**Emergency Services.**

**Responsibilities:-**

Ensuring safe, smooth and efficient traffic management in the city keeping pace with present traffic scenario.

**Helpline Number:-** 011-25844444/1095 & 8750871493

**Details of All Officers:-**

| S<br>L.<br>N<br>O. | Designation         | Office Address   | Govt<br>Email ID | Landline No.                 | OFFICIAL<br>MOBILE NO.   |
|--------------------|---------------------|--|------------------|------------------------------|--------------------------|
| 1                  | SPL. CP TMD ZONE-II | Room No. 535, Fifth Floor,<br>Tower-II, Police<br>Headquarters, Jai Singh<br>Road, New Delhi                 |                  | 011-23469715<br>011-23469515 | 9818099015               |
| 2                  | SPL. CP TMD ZONE-I  | Room No. 303, Fifth Floor,<br>Tower-II, Police<br>Headquarters, Jai Singh<br>Road, New Delhi                 |                  | 011-23469514<br>011-23469714 | 9818099014               |
| 3                  | JT. CP TRAFFIC      | 1 <sup>st</sup> floor, Admin Block,<br>Traffic Headquarter,<br>Todapur, Dev Prakash<br>Shashtri Marg, 110012 |                  |                              | 9818099026               |
| 3                  | ADDL. CP/T HQ       | Admin Block, Traffic<br>Headquarter, Todapur, Dev<br>Prakash Shashtri Marg,<br>110012                        |                  |                              | 9818099083<br>9810042741 |
| 4                  | ADDL. CP/T ZONE-I   | Addl. CP TMD Zone-I office,<br>1 <sup>st</sup> floor, MSO Building, Old<br>PHQ, ITO, 110002.                 |                  | 011-23490090<br>011-23490091 | 9818099084               |
| 5                  | ADDL. CP/T ZONE-II  | Addl. CP TMD, Zone-II<br>office, Ground Floor, PS  |                  | 011-20841777                 | 9818099082               |

|    |   |  |  |                              |            |
|----|---|--|--|------------------------------|------------|
|    |   | Tilak Marg, New Delhi<br>110001  |  |                              |            |
| 6  | DCP/T<br>Headquarters-I                   | Ground Floor, Admin Block,<br>Traffic Headquarter,<br>Todapur, Dev Prakash<br>Shashtri Marg, 110012                                      |  |                              | 8130099062 |
| 7  | DCP/T<br>Headquarters-II<br>(Mod.)        | 1 <sup>st</sup> Floor, Admin Block,<br>Traffic Headquarter,<br>Todapur, Dev Prakash<br>Shashtri Marg, 110012                             |  |                              | 8130099066 |
| 8  | DCP/T New Delhi<br>Range                  | Ashoka Police Lines,<br>Kautilya Marg, Chanakya<br>Puri, New Delhi – 110021  |  | 011-20842016<br>011-20842217 | 8130099063 |
| 9  | DCP/T Southern<br>Range                   | Room No 104, First Floor,<br>Police Station Greater<br>Kailash, New Delhi 110048   |  | 011-26242213                 | 8130099065 |
| 10 | DCP/T Western<br>Range                    | Police office complex, fire<br>station road, C-Block,<br>Janakpuri 110058  |  |                              | 8130099067 |
| 11 | DCP/T Central<br>Range                    | Tara Chand Mathur Marg<br>(Court Lane), OPL, Civil<br>Lines, New Delhi 110054  |  | 011-23986002<br>011-23978945 | 8130099060 |
| 12 | DCP/T Northern<br>Range                   | Pocket-7, F-Block, Sec-15,<br>Rohini 110085  |  | 011-27854080<br>011-27854081 | 8130099061 |
| 13 | DCP/T Eastern<br>Range                    | 1 <sup>st</sup> Floor, P.S Shakarpur,<br>Pusta Road, New Delhi<br>110092   |  | 011-22431777<br>011-22431778 | 8130099064 |
| 14 | DCP/T VIP Route                           | Ashoka Police Lines,<br>Kautilya Marg, Chanakya<br>Puri, New Delhi – 110021  |  |                              | 6828400603 |
| 15 | ACP/T<br>CHANAKYAPURI                     | Ashoka Police Lines<br>Complex near Samrat Hote,<br>Kautilya Marg, Chanakya<br>Puri, New Delhi – 110021                                  |  | 011-20842219                 | 8750871411 |
| 16 | ACP/T<br>CONNAUGHT PLACE                  | Office of the ACP-Traffic,<br>Connaught Place, Near<br>Bhairon Mandir in front of<br>Gate No. 5, Bharat<br>Mandapam, New Delhi<br>110001 |  |                              | 8750871412 |
| 17 | ACP/T NEW DELHI<br>DISTRICT<br>(FUNCTION) |  |  |                              | 8750871413 |
| 18 | ACP/T SOUTH<br>WEST DISTRICT              | G-5 Building, P.S Domestic<br>Airport, Terminal-1, IGI<br>Airport, Delhi 110037.   |  | 011-20895673                 | 8750871414 |
| 19 | ACP/T SOUTH<br>DISTRICT                   | Old police post sector 4<br>R.K.Puram New Delhi<br>110022  |  | 011-26182315                 | 8750871415 |
| 20 | ACP/T SOUTH-<br>EAST DISTRICT             | Room No. 111, first floor<br>P.S Greater Kailsh-1, R-<br>block, new Delhi-110048.  |  | 011-26242221                 | 8750871416 |
| 21 | ACP/T DWARKA<br>DISTRICT                  | OFFICE OF THE ASSISTANT<br>COMMISSIONER OF<br>POLICE: TRAFFIC,<br>DWARKA DISTRICT, 1st   |  | 011-28050189                 | 8750871417 |

|    |  |  |  |              |            |
|----|--|--|--|--------------|------------|
|    |  | FLOOR of P.S. SEC-23, DWARKA DELHI-110075.   |  |              |            |
| 22 | ACP/T OUTER DISTRICT                   | OFFICE OF THE ASSISTANT COMMISSIONER OF POLICE: TRAFFIC, OUTER DISTRICT, P. S. DABDI 3RD FOOR ROOM-NO-302, DELHI-110046.     |  | -----        | 8750871418 |
| 23 | ACP/T WEST DISTRICT                    | OFFICE OF THE ASSTT. COMMISSIONER OF POLICE, TRAFFIC WEST DISTT., P.P. SUBHASH NAGAR, RAJOURI GARDEN, DELHI-110027           |  | 011-25917400 | 8750871419 |
| 24 | ACP/T CENTRAL DISTRICT                 | OFFICE OF THE ASSTT.COMMISSIONER OF POLICE CENTRAL DISTT. 1ST FLOOR PS PAHAR GANJ NEW DELHI-110055                           |  | ---          | 8750871420 |
| 25 | ACP/T NORTH DISTRICT                   | o/o Asstt. Commissioner of police/Traffic/North Distt. Tara Chand MATHUR MARG, Court Lanr, OPL Complex, CIVIL LINE, Delhi-54 |  | 011-23970900 | 8750871410 |
| 26 | ACP/T NORTH WEST DISTRICT              | 1st Floor, Police Station, Keshavpuram   |  | -----        | 8750871409 |
| 27 | ACP/T OUTER NORTH DISTRICT             | Pocket-7, F-Block, Sec-15, Rohini, 110085  |  | -----        | 8750871423 |
| 28 | ACP/T ROHINI DISTRICT                  | Pocket-7, F-Block, Sec-15, Rohini, 110085  |  | 011-27891229 | 8750871408 |
| 29 | ACP/T EAST DISTRICT                    | 1st Floor, P.S Jagatpuri, New Delhi. Pin Code-110051   |  | -----        | 8750871425 |
| 30 | ACP/T NORTH EAST DISTRICT              | Room No-203, Second Floor, PS. Nand Nagri, Delhi 110093  |  | 011-22116198 | 8750871426 |
| 31 | ACP/T SHAHDARA DISTRICT                | Room No.40, 2nd floor PS-Krishna Nagar, Delhi-110051   |  | ----         | 8750871427 |
| 32 | ACP/T HEADQUARTER                      | Admin Block, Traffic Headquarter, Todapur, Dev Prakash Shashtri Marg, 110012   |  |              | 6828400604 |
| 33 | ACP/T PUBLIC REDRESSAL GRIVANCES (PRG) |  |  |              | 6828400620 |
| 34 | ACP/T TRAFFIC ENGINEERING (TE)         | Admin Block, Traffic Headquarter, Todapur, Dev Prakash Shashtri Marg, 110012   |  |              | 6828400621 |
| 35 | ACP/T VIP ROUTE                        | Ashoka Police Lines, Kautilya Marg, Chanakya Puri, New Delhi – 110021  |  |              | 6828400612 |

|    |   |   |              |      |            |
|----|---|---|--------------|------|------------|
| 36 | ACP/T RED LIGHT VIOLATION DETECTION (RLVD)/OVER SPEED VIOLATION DETECTIN (OSVD) | Admin Block, Traffic Headquarter, Todapur, Dev Prakash Shashtri Marg, 110012  |              |      | 6828400623 |
| 37 | ACP/T ROAD SAFETY CELL & PIU  | Admin Block, Traffic Headquarter, Todapur, Dev Prakash Shashtri Marg, 110012  |              |      | 6828400625 |
| 38 | TI/TUGLAK ROAD  | Office of the Traffic Inspector Tuglak Road Circle, Ashoka Police Line Complex, Kautilya Marg, New Delhi 110021                       |              | ---- | 8750871429 |
| 39 | TI/CHANAKYAPURI   | Office of the Traffic Inspector Chankya Puri Circle, Ashoka Police Line Complex, Kautilya Marg, New Delhi 110021                      |              | ---- | 8750871490 |
| 40 | TI/PARLIAMENT HOUSE   | Inside Parliament House, near R/A GRG, New Delhi 110001   |              | ---- | 8750871431 |
| 41 | TI/BARA KHAMBHA ROAD  | office of the Traffic Inspector Barakhamba Road Circle, near Bhairon Mandir, in front of Gate No. 5 Bharat Mandapam, New Delhi 110001 | 9310474252   |      | 8750871432 |
| 42 | TI/PARLIAMENT STREET  | office of the Traffic Inspector Parliament Street traffic circle Ashoka Police Line Complex Kautilya Marg New Delhi 110021            |              | ---- | 8750871433 |
| 43 | TI/TILAK MARG   | office of the Traffic Inspector Tilak Marg Circle, near Bhairon Mandir, in front of Gate No. 5 Bharat Mandapam, New Delhi 110001      | 9311413164   |      | 8750871434 |
| 44 | TI/DELHI CANTT.   | office of Traffic Inspector Delhi Cantt Traffic Circle behind Police Post Dhaula Kuan Delhi-10  | 011-25683764 |      | 8750871435 |
| 45 | TI/IGI AIR PORT   | IGIA Circle, Terminal No. 2, Arrival, IGI Airport, New Delhi-37   |              |      | 8750871436 |
| 46 | TI/KAPASHERA  | Kapashera Circle, Under Rajokri Flyover, NH-48, Near Rajokri Village, Delhi.-37   |              |      | 8750871437 |
| 47 | TI/VASANT VIHAR   | Vasant Vihar Circle, P S Vasant Kunj, Delhi-70  |              |      | 8750871438 |
| 48 | TI/SAFDARJUNG ENCALVE   | Sajdarjung Enclave Circle, Vanketeshwar Marg, 1st floor,Sec 4, R k Puram, Delhi-22  |              |      | 8750871439 |

|    |                          |   |  |  |            |
|----|--------------------------|---|--|--|------------|
| 49 | TI/DEFENCE COLONY        | VANKETESHWER MARG,<br>SEC-4 R.K PURAM, NEW<br>DELHI 110022  |  |  | 8750871440 |
| 50 | TI/HAUZ KHAS             | PTS MALVIYA NAGAR, NEW<br>DELHI 110017  |  |  | 8750871441 |
| 51 | TI/SAKET                 | PTS MALVIYA NAGAR,<br>NEW DELHI 110017  |  |  | 8750871442 |
| 52 | TI/MEHRAULI              | PTS MALVIYA NAGAR,<br>NEW DELHI 110017  |  |  | 8750871443 |
| 53 | TI/SANGAM VIHAR          | police station G. K. 01, 4th<br>Floor Room no. 401, Traffic<br>office Sangam vihar Circle<br>110048           |  |  | 8750871444 |
| 54 | TI/LAJPAT NAGAR          | ASHRAM CHOWK NEAR<br>ASHRAM METRO GATE NO.<br>02 UNDER ASHRAM<br>FLYOVER, DELHI.                              |  |  | 8750871445 |
| 55 | TI/KALKAJI               | DDA BUILDING<br>VARDHMAN TOWER,<br>GROUND FLOOR, NEHRU<br>PLACE MARKET DELHI                                  |  |  | 8750871446 |
| 56 | TI/BADARPUR              | Old Police Post Sukhdev<br>Vihar, Near Sukhdev Vihar<br>Bus Depot, Sukhdev Vihar,<br>New Delhi-110025         |  |  | 8750871447 |
| 57 | TI/SARITA VIHAR          | Old Police Post Sukhdev<br>Vihar, Near Sukhdev Vihar<br>Bus Depot, Sukhdev Vihar,<br>New Delhi-110025         |  |  | 8750871448 |
| 58 | TI/NEW FRIENDS<br>COLONY | Old Police Post Sukhdev<br>Vihar, Near Sukhdev Vihar<br>Bus Depot, Sukhdev Vihar,<br>New Delhi-110025         |  |  | 8750871449 |
| 59 | TI/DWARKA                | ROOM No. 29, 2nd FLOOR<br>of P.S. SEC-23, DWARKA,<br>NEW DELHI, PIN-110075                                    |  |  | 8750871479 |
| 60 | TI/NAJAFGARH             | ROOM No. 214, 2ND<br>FLOOR P.S. NAJAFGARH,<br>NEW DELHI, PIN-110045.  |  |  | 8750871451 |
| 61 | TI/NANGLOI               | 3rd floor, mundka police<br>station, Tikri kalan, new<br>delhi 110041   |  |  | 8750871452 |
| 62 | TI/PASCHIM VIHAR         | PS Paschim Vihar East 1st<br>Floor Hoti Singh Sisodiya<br>marg New Delhi 110063                               |  |  | 8750871453 |
| 63 | TI/PUNJABI BAGH          | 1st Floor, Police Post<br>Madipur, New Delhi-<br>110063   |  |  | 8750871454 |
| 64 | TI/RAJOURI GARDEN        | Room No. 206, Police Post<br>Subhash Nagar, MIG Flats,<br>Keshav Marg Rajouri<br>Garden, New Delhi-<br>110027 |  |  | 8750871455 |
| 65 | TI/TILAK NAGAR           | Traffic Office 3rd Floor , PS<br>Vikas Puri 110018  |  |  | 8750871456 |
| 66 | TI/DARYAGANJ             | Traffic Office Darya Ganj ,<br>Old Kotwali Building, Near   |  |  | 8750871457 |

|    |                        |   |  |  |            |
|----|------------------------|---|--|--|------------|
|    |                        | GOs Mess, Room No.7,Nishad Raj Marg, New Delhi110002.                     |  |  |            |
| 67 | TI/KAMLA MARKET CIRCLE | Room No. 228, 2nd Floor, Police Station Kamla Market Delhi110002          |  |  | 8750871458 |
| 68 | TI/PAHARGANJ           | FIRST FLOOR PS PAHARGANJ NEW DELHI - 110055                               |  |  | 8750871459 |
| 69 | TI/KAROL BAGH          | 1st floor PS Patel Nagar-110008   |  |  | 8750871460 |
| 70 | TI/KOTWALI             | Tara Chand Mathur Marg (Court lane), OPL, Civil Lines, New Delhi-110054   |  |  | 8750871461 |
| 71 | TI/CIVIL LINE          | Tara Chand Mathur Marg (Court lane), OPL, Civil Lines, New Delhi-110054   |  |  | 8750871462 |
| 72 | TI/TIMARPUR            | Tara Chand Mathur Marg (Court lane), OPL, Civil Lines, New Delhi-110054   |  |  | 8750871463 |
| 73 | TI/SADAR BAZAR         | OLD POLICE LINE , TARA CHAND MATHUR MARG N. DELHI                         |  |  | 8750871464 |
| 74 | TI/MODEL TOWN          | Police Station Adarsh nagar   |  |  | 8750871465 |
| 75 | TI/ASHOK VIHAR         | 1st Floor, Police Station, Keshavpuram                                    |  |  | 8750871466 |
| 76 | TI/SAMAI PUR BADLI     | Police Post, Sec-16, crime branch office                                  |  |  | 8750871467 |
| 77 | TI/NARELA              | 1st Floor police station Narela Industrial area                           |  |  | 8750871468 |
| 78 | TI/ROHINI              | 2ND, ROOM NO.201, PS. SOUTH ROHINI  |  |  | 8750871469 |
| 79 | TI/AMAN VIHAR          | police station begumpur   |  |  | 8750871470 |
| 80 | TI/MAYUR VIHAR         | Room No 104, 1st Floor , PS Mayur Vihar pocket-1 , New Delhi 110091       |  |  | 8750871471 |
| 81 | TI/KALYANPURI          | Room No 122, 1st Floor , PS Mayur Vihar pocket-1 , New Delhi 110091       |  |  | 8750871472 |
| 82 | TI/MADHU VIHAR         | 1st Floor, P.S Jagatpuri, New Delhi. Pin Code-110051                      |  |  | 8750871473 |
| 83 | TI/KHAJURI             | GROUND FLOOR PS BHAJANPURA COMPLEX DELHI 110053                           |  |  | 8750871474 |
| 84 | TI/BHAJANPURA          | 2nd Floor, Old Building of PS Welcome, Near Welcome Metro Station, 110053 |  |  | 8750871482 |
| 85 | TI/NAND NAGRI          | P S Nand Nagri Room No 204 2nd Floor Delhi-93                             |  |  | 8750871483 |
| 86 | TI/GANDHI NAGAR        | P.S Geeta Colony Ground Floor Distt. Shahdra Delhi PIN Code-110031        |  |  | 8750871486 |

|    |  |   |  |  |            |
|----|--|---|--|--|------------|
| 87 | TI/SHAHDARA                                    | 2nd Floor, PS Vivek Vihar,<br>Distt. Shahdara, Delhi PIN<br>Code 110095               |  |  | 8750871491 |
| 88 | RI/TRAFFIC<br>TODAPUR<br>TRAFFIC LINE          | Admin Block, Traffic<br>Headquarter, Todapur, Dev<br>Prakash Shashtri Marg,<br>110012 |  |  | 6828400626 |
| 89 | TI/RLVD/OSVD                                   | Admin Block, Traffic<br>Headquarter, Todapur, Dev<br>Prakash Shashtri Marg,<br>110012 |  |  | 6828400614 |
| 90 | TI/ NBT & NEP                                  | Admin Block, Traffic<br>Headquarter, Todapur, Dev<br>Prakash Shashtri Marg,<br>110012 |  |  | 6828400611 |
| 91 | TI/ROAD SAFETY<br>CELL                         | Admin Block, Traffic<br>Headquarter, Todapur, Dev<br>Prakash Shashtri Marg,<br>110012 |  |  | 6828400615 |
| 92 | TI/PIU   | Admin Block, Traffic<br>Headquarter, Todapur, Dev<br>Prakash Shashtri Marg,<br>110012 |  |  | 6828400616 |
| 93 | TI/PRG   | Admin Block, Traffic<br>Headquarter, Todapur, Dev<br>Prakash Shashtri Marg,<br>110012 |  |  | 6828400617 |
| 94 | TI/VIP-ROUTE                                   | Admin Block, Traffic<br>Headquarter, Todapur, Dev<br>Prakash Shashtri Marg,<br>110012 |  |  | 6828400618 |
| 95 | TI/FUNCTION                                    | Admin Block, Traffic<br>Headquarter, Todapur, Dev<br>Prakash Shashtri Marg,<br>110012 |  |  | 6828400610 |
| 96 | SO/Spl. CP/TMD/<br>Zone-II                     |   |  |  | 6828400619 |
| 97 | TRAFIC CONTROL<br>ROOM                         |   |  |  | 6828400624 |
| 98 | TRAFIC CONTROL<br>ROOM                         |   |  |  | 6828400613 |
| 99 | DTP WHATSAPP<br>Public<br>Interface Unit (PIU) |   |  |  | 8750871493 |

|     |                  |  |  |  |            |
|-----|------------------|--|--|--|------------|
| 100 | TWITTER SMCR/PHQ |  |  |  | 8750871478 |
| 101 | Google Map (PIU) |  |  |  | 6828400622 |

**Details of All Branches of Traffic unit are as under:-**

| <b>Sl. No.</b> | <b>Branch Name</b>    | <b>Address</b>  | <b>Email ID</b> | <b>Telephone</b> |
|----------------|-----------------------|---|-----------------|------------------|
| 1.             | Establishment Branch  | 2 <sup>ND</sup> Floor Todapur Complex, Dev Prakash Shastri Marg, New Delhi      | -               | -                |
| 2.             | General Branch        | Ground Floor, Admin Block, Todapur Complex, Dev Prakash Shastri Marg, New Delhi | -               | -                |
| 3.             | Complaint Branch      | 3 <sup>rd</sup> Floor Todapur Complex, Dev Prakash Shastri Marg, New Delhi      | -               | -                |
| 4.             | Personnel Branch      | 2 <sup>ND</sup> Floor Todapur Complex, Dev Prakash Shastri Marg, New Delhi      | -               | -                |
| 5.             | Prepaid               | 2 <sup>ND</sup> Floor Todapur Complex, Dev Prakash Shastri Marg, New Delhi      | -               | -                |
| 6.             | Character Roll Branch | 2 <sup>ND</sup> Floor Todapur Complex, Dev Prakash Shastri Marg, New Delhi      | -               | -                |
| 7.             | Account Branch        | 2 <sup>ND</sup> Floor Todapur Complex, Dev Prakash Shastri Marg, New Delhi      | -               | -                |
| 8.             | Punishment Branch     | 2 <sup>ND</sup> Floor Todapur Complex, Dev Prakash Shastri Marg, New Delhi      | -               | -                |
| 9.             | Admin Branch          | Ground Floor Todapur Complex, Dev Prakash Shastri Marg, New Delhi               | -               | -                |

|     |                            |   |   |   |
|-----|----------------------------|---|---|---|
| 10. | Public Interface Unit      | 1 <sup>st</sup> Floor Todapur Complex, Dev Prakash Shastri Marg, New Delhi      | - | - |
| 11. | Mapping Section            | 1 <sup>st</sup> Floor Todapur Complex, Dev Prakash Shastri Marg, New Delhi      | - | - |
| 12. | Computer Branch            | 1 <sup>st</sup> Floor Todapur Complex, Dev Prakash Shastri Marg, New Delhi      | - | - |
| 13. | Function Branch            | 1 <sup>st</sup> Floor Todapur Complex, Dev Prakash Shastri Marg, New Delhi      | - | - |
| 14. | Training Branch            | Ground Floor Todapur Complex, Dev Prakash Shastri Marg, New Delhi               | - | - |
| 15. | Printing Section           | Ground Floor Todapur Complex, Dev Prakash Shastri Marg, New Delhi               | - | - |
| 16. | MT Section                 | Ground Floor Todapur Complex, Dev Prakash Shastri Marg, New Delhi               | - | - |
| 17. | RTI Branch                 | Ground Floor Todapur Complex, Dev Prakash Shastri Marg, New Delhi               | - | - |
| 18. | Road Safety Cell           | Ground Floor Todapur Complex, Dev Prakash Shastri Marg, New Delhi               | - | - |
| 19. | PRG Cell                   | Ground Floor Todapur Complex, Dev Prakash Shastri Marg, New Delhi               | - | - |
| 20. | Signal Cell                | 3 <sup>rd</sup> Floor Todapur Complex, Dev Prakash Shastri Marg, New Delhi      | - | - |
| 21. | Traffic Engineering Branch | Ground Floor, Admin Block, Todapur Complex, Dev Prakash Shastri Marg, New Delhi | - | - |
| 22. | RLVD/OSVD                  | 1 <sup>st</sup> Floor (above MT office) Todapur                                 | - | - |

|  |  |   |  |  |
|--|--|---|--|--|
|  |  | Complex, Dev Prakash<br>Shastri Marg, New Delhi |  |  |
|--|--|---|--|--|

**Details of Ranges/Zone:**-In Traffic Unit 02 Zones and 06 Ranges are functioning, detail shows is Organization Chart.

**11. Details/List of Naib Courts of Traffic**

| Sl. No. | District       | Rank, Name, No. and Duty                       | PIS No.  | Mobile     |
|---------|----------------|--|----------|------------|
| 1.      | West/THC       | ASI Shashi Bhushan No. 2054/T, Nodal Officer   | 28940811 | 9582910758 |
| 2.      | Central/THC    | SI SURESH KR. NO. 2154/T, NODAL OFFICER (LINE) | 28860393 | 7827178784 |
| 3.      | South/SKT      | SI MAHAVIR SINGH NO. 2385/T, NODAL OFFICER     | 28871837 | 7011611899 |
| 4.      | South-East/SKT | HC SHANKAR LAL NO. 5015/T, NAIB COURT          | 29100943 | 9311059070 |
| 5.      | South West/DWK | SI JASWANT SINGH NO. 305/T, NODAL OFFICER      | 28862607 | 9868212688 |
|         |                |  |          |            |

|     |                   |   |          |            |
|-----|-------------------|---|----------|------------|
| 6.  | Shahdara/KKD      | SI RAJBIR SINGH<br>NO. 1329/T,<br>NODAL OFFICER | 28890231 | 8368227486 |
|     |                   | CT ANKIT NO.<br>4958/T, NAIB<br>COURT           | 28160306 |            |
| 7.  | NorthEast/KKD     | SI VEERBHAN NO.<br>265/T, NODAL<br>OFFICER      | 28861905 | 9849139794 |
|     |                   | CT. HANSRAJ NO.<br>4541/T, NAIB<br>COURT        | 28183208 | 8504988666 |
| 8.  | North<br>West/KKD | ASI SHAILENDER<br>NO. 1213/T,<br>NODAL OFFICER  | 28010503 | 9898895386 |
|     |                   | CT NITIN NO.<br>5437/T, NAIB<br>COURT           | 28160337 | 8750540039 |
| 9.  | New<br>Delhi/PHC  | HC SUDHIR NO.<br>1921/T, NODAL<br>OFFICER       | 28012216 | 9911183939 |
| 10. | North/RHN         | ASI ASHOK 130/T,<br>NODAL OFFICER               | 28893282 | 9868993306 |
|     |                   | HC JAGDISH<br>NARAYAN, NAIB<br>COURT            | 28107731 | 8700025706 |
| 11. | North<br>West/RHN | ASI BRIJVEER,<br>2025/T, NODAL<br>OFFICER       | 28931006 | 9968545001 |
|     |                   |   |          |            |

## **Crime Branch**

### **1. Brief Note:-**

The Crime Branch has been separately working from Railways since the year 2013. The administrative block of Crime Branch/Delhi Police is functioning at 2<sup>nd</sup> Floor, MSO Building, Old PHQ, ITO, New Delhi-110002, under the supervision of an officer of the rank of Deputy Commissioner of Police.

### **2. & 3. Facilities and Services provided by Crime Branch are as under:-**

#### **MV Theft e-FIR (Motor Vehicle Theft Web Application)**

Motor Vehicle Theft Web Application has been devised to ensure trouble free registration of FIRs in automobile theft cases and prompt initiation of automated investigation measures. It also incorporates processes to keep the complainant informed of the efforts made. A time bound closure of undetected cases with seamless acceptance of the same by a competent Court is part of the system so that the victim can file insurance claim on timely receipt of the closure report. The Hon'ble Delhi High Court and Learned District Court were apprised and convinced about the utility of this App. Consequently, all the ACMM Courts have been designated as e-Courts to accept the Final Reports.

#### **Property Theft e-FIR (Web Application)**

A web application has been developed by Delhi Police for total transformation of the system to enable the complainants to register FIR and receive a copy of the same instantly without going to a Police Station. Away from the prevailing system, this systemic transformation will make life simpler for citizens through hassle free registration and facilitate speedy investigation and systematic documentation.

Complaint can be lodged through web any time anywhere without going to Police Station. FIR will be lodged at e-Police Station – having jurisdiction all over NCT of Delhi established under Crime Branch. Timely disposal of cases to reduce workload and pendency at the level of Police Stations.

#### **e-NCR (Electronic Non-Cognizable Report)**

According to Section 174 of the BNNS, if a citizen wants to file a report of theft worth less than Rs. 5000/- then he can go to the Citizen Services option on the Delhi Police website and click on the Theft E-FIR and receive a copy of the same instantly without going to a Police Station. Away from the prevailing system, this systemic

transformation will make life simpler for citizens through hassle free registration and facilitate speedy investigation and systematic documentation.

### **Lost/Missing Articles Report Application**

Lost/Missing Articles Report Application is used to issue a report to an individual in case of loss of important documents like passport, I-card, Ration Card, Driving License etc., so that the issuing authority can reissue a fresh document on the basis of the lost report.

By entering relevant details on this mobile/web based application, one can lodge a lost report, and obtain a printable & digitally signed report of the same and use this document for getting a fresh document reissued from the concerned authority without the need to go to a police station. This report can be lodged from anywhere in the world and a printable digitally signed report is instantaneously sent in response to the complainant.

### **Zonal Integrated Police Network (ZIPNET)**

ZIPNET has the data of crime, criminals, missing persons, UIDBs, stolen vehicles etc. from 8 states viz. Haryana, Rajasthan, UP, Punjab, Uttarakhand, Chandigarh, Himachal Pradesh and Delhi. It has been found quite useful by the investigating agencies of all the member states. The records of missing persons and UIDBs uploaded on the system help in identifying and tracing the victims. This module has been made bi-lingual by providing the facility of searching in Hindi as well.

4 Crime Branch deals with important and sensitive cases/investigation, prevent major crimes, terrorism, organized crime, Human Trafficking, abduction and other serious offences etc., while also collecting criminal intelligence.

5. **Helpline number** – 011-23237006

6 **Organisational Structure of Crime Branch:-**

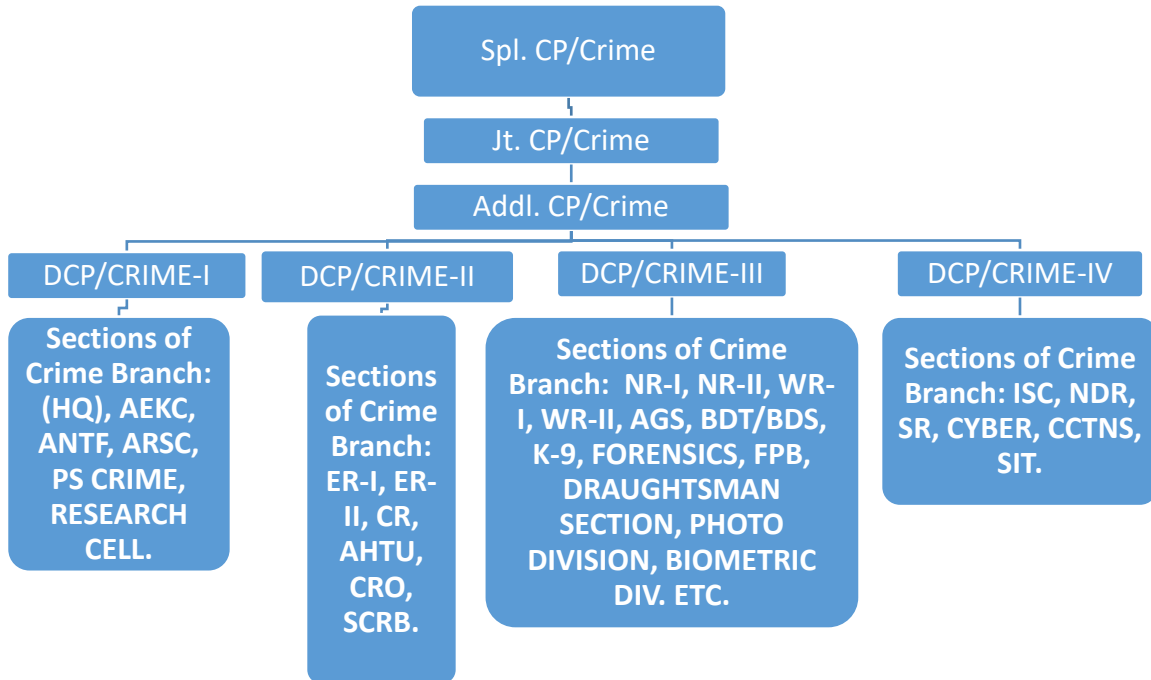

Note: - Each section of Crime Branch is headed by the rank of Asstt. Commissioner of Police and their under control working/assisted by the Inspectors, Upper Subordinates police personnels (SI/ASI) and Lower-Subordinates police personnels (Head Constables, Constables).

**7. Details of the all officers (Spl. CP to Insp.) of Crime Branch are as under:-**

| S.NO | Designation    | Office Address   | Govt. E-mail ID  | Land Line No. | Fax No. | Govt. Mobile No. |
|------|----------------|--|--|---------------|---------|------------------|
| 1.   | Spl. C.P/Crime | 14 <sup>th</sup> Floor, Tower-II, New PHQ, Delhi – 110001            | <a href="mailto:Splcp-crimedl@nic.in">Splcp-crimedl@nic.in</a> | 011-23469506  | -       | 9818099006       |
| 2.   | Jt.CP/Crime    | Room No. 1422, Tower-II, New PHQ, Jai Singh Road, Delhi – 110001     | Jtcp.crime@delhipolice.gov.in                                  | 011-23469518  | -       | 9818099018       |
| 3.   | Addl.CP/Crime  | 16 <sup>th</sup> Floor, Tower-II, New PHQ, Delhi – 110001            | -  | 011-23469718  | -       | -                |
| 4.   | DCP/Crime-I    | 2 <sup>nd</sup> Floor Old PHQ, MSO Building, ITO, New Delhi – 110002 | dcp-crimehq1@nic.in  | 011-23490204  | -       | 9818099086       |
| 5.   | DCP/Crime-II   | 3 <sup>rd</sup> Floor, PS Kamla Market                               | Dcpcrime-iii@delhipolice.gov.in                                | 011-234902024 | -       | 8130099042       |

|     |                           |  |  |              |   |            |
|-----|---------------------------|--|--|--------------|---|------------|
| 6.  | DCP/Crime-III             | 2 <sup>nd</sup> Floor Old PHQ, MSO Building, ITO, New Delhi – 110002 | Dcpcrime-V@delhipolice.gov.in  | 011-20845090 | - | 9582855905 |
| 7.  | DCP/Crime-IV              | Old Kotwali, Dariyaganj  | Dcpcrime-i@delhipolice.gov.in  | -            | - | 9599113062 |
| 8.  | DCP/Crime-V               | 3 <sup>rd</sup> Floor, Police Station/Kamla Market                   | Dcpcrime-iv@gmail.com  | -            | - | 9599113062 |
| 9.  | ACP/HQ/Crime              | 2 <sup>nd</sup> Floor Old PHQ, MSO Building, ITO, New Delhi – 110002 | Sanjaynagpal.1966@delhipolice.gov.in                                   | 011-20845034 | - | 6828400312 |
| 10. | ACP/NDR/Crime Branch      | Sector-08, R.K. Puram, New Delhi-110022                              | <a href="mailto:CRIME@DELHIPOLICE.GOV.IN">CRIME@DELHIPOLICE.GOV.IN</a> | -            | - | 6828400326 |
| 11. | Inspr./NDR/Crime Branch   | Sector-08, R.K. Puram, New Delhi-110022                              | -  | -            | - | -          |
| 12. | ACP/AEKC /Crime Branch    | 1 <sup>st</sup> Floor, PS Sunlight Colony, Delhi                     | Skdaila.dp@delhipolice.gov.in  | -            | - | 6828400313 |
| 13. | Inspr/AEKC/ Crime Branch  | 1 <sup>st</sup> Floor, PS Sunlight Colony, Delhi                     | -  | -            | - | -          |
| 14. | Inspr./NR-I/Crime Branch  | Prashant Vihar, Rohini-14, Delhi                                     | -  | -            | - | -          |
| 15. | ACP/CR/Crime Branch       | Kamla Market, Delhi  | Acpcrime.cr@delhipolice.gov.in   | 011-23239095 | - | 6828400311 |
| 16. | Inspr./CR/ Crime Branch   | Kamla Market, delhi  | -  | -            | - | -          |
| 17. | ACP/ER-I/Crime Branch     | 3 <sup>rd</sup> Floor, PS Krishna Nagar, Delhi                       | Acp.star3@delhipolice.gov.in   | -            | - | -          |
| 18. | ACP/ER-II/Crime Branch    | 3 <sup>rd</sup> Floor, PS Anand Vihar, Delhi                         | Acp.star3@delhipolice.gov.in   | -            | - | -          |
| 19. | Inspr/ER-II/Crime Branch  | 3 <sup>rd</sup> Floor, PS Anand Vihar, Delhi                         | Sk.kundu77@delhipolice.gov.in  | -            | - | 6828400333 |
| 20. | Inspr./SR/ Crime Branch   | PTS, Malviya Nagar, New Delhi  | -  | -            | - | -          |
| 21. | ACP/ARSC/ Crime Branch    | Top Floor, PS Shakarpur, Delhi                                       | Acp-sos-dl@delhipolice.gov.in  | 011-22048331 | - | 8750871227 |
| 22. | Inspr./ARSC/ Crime Branch | Top Floor, PS Shakarpur, Delhi                                       | -  | -            | - | -          |

|     |                                |  |                                 |              |   |            |
|-----|--------------------------------|--|---------------------------------|--------------|---|------------|
| 23. | ACP/ER-I/Crime Branch          | Old Kondli, New Ashok Nagar, Delhi                                   | Acp-aats-dl@delhipolice.gov.in  | -            | - | -          |
| 24. | Inspr./ER-I/Crime Branch       | Old Kondli, New Ashok Nagar, Delhi                                   | -                               | -            | - | -          |
| 25. | ACP/Cyber Cell/Crime Branch    | Cyber Lab, Old PHQ, 8 <sup>th</sup> floor, ITO, Delhi                | -                               | 011-20845120 | - | 8750871237 |
| 26. | ACP/Cyber Cell/Crime Branch    | Old Kotwali Building, Daryaganj, Delhi-110002                        | -                               | 011-23244226 | - | 8130099043 |
| 27. | Inspr./Cyber Cell/Crime Branch | Old Kotwali Building, Daryaganj, Delhi-110002                        | -                               | -            | - | -          |
| 28. | ACP/ISC/Crime Branch           | ISC, Crime Branch, Chanakyapuri, New Delhi                           | Acp.isc@delhipolice.gov.in      | 011-20841329 | - | -          |
| 29. | Inspr./ISC/Crime Branch        | ISC, Crime Branch, Chanakyapuri, New Delhi                           | -                               | -            | - | -          |
| 30. | ACP/WR-II/Crime Branch         | 1 <sup>st</sup> Floor, PS Dwarka South, Sector-9, Dwarka, Delhi      | Acpcrime-wr2@delhipolice.gov.in | 011-20893715 | - | -          |
| 31. | Inspr./WR-II/Crime Branch      | 1 <sup>st</sup> Floor, PS Dwarka South, Sector-9, Dwarka, Delhi      | -                               | -            | - | -          |
| 32. | ACP/NR-II/Crime Branch         | Northern Range-II/Crime Branch, Sector-18, Rohini, Delhi             | Acp-sit-dl@delhipolice.gov.in   | -            | - | 9990006541 |
| 33. | Inspr./NR-II/Crime Branch      | Northern Range-II/Crime Branch, Sector-18, Rohini, Delhi             | -                               | -            | - | -          |
| 34. | ACP/AGS/Crime Branch           | 2 <sup>nd</sup> Floor, PS Dwarka North, Dwarka Sector-17C, New Delhi | Acp-ace-dl@delhipolice.gov.in   | 011-28083870 | - | 8750871240 |
| 35. | Inspr./AGS/Crime Branch        | 2 <sup>nd</sup> Floor, PS Dwarka North, Dwarka Sector-17C, New Delhi | -                               | -            | - | -          |

|     |                          |  |  |              |   |            |
|-----|--------------------------|--|--|--------------|---|------------|
| 36. | ACP/WR-I/Crime Branch    | Western Range-I, Crime Branch, 1 <sup>st</sup> Floor, PS Rajouri Garden, New Delhi | Acpcrime-wr1@delhipolice.gov.in  | 011-20850567 | - | 8750871254 |
| 37. | Inspr./WR-I/Crime Branch | Western Range-I, Crime Branch, 1 <sup>st</sup> Floor, PS Rajouri Garden, New Delhi | -  | -            | - | -          |
| 38. | ACP/ANTF/Crime Branch    | ANTF, Crime Branch, Old Kotwali, Daryaganj   | Acp-narcotics@delhipolice.gov.in   | 011-23240035 | - | 9811139941 |
| 39. | Inspr./ANTF/Crime Branch | ANTF, Crime Branch, Old Kotwali, Daryaganj   | --   | -            | - | -          |
| 40. | ACP/SCRB/Crime Branch    | 3 <sup>rd</sup> Floor PS Kamla Market, Delhi                                       | Mvt-eshodl@nic.in  | 011-23237006 | - | -          |
| 41. | ACP/AHTU/Crime Branch    | AHTU/Crime Branch, Sector-16, Rohini, Delhi  | Acp-aks-dl@delhipolice.gov.in  | 011-27892866 | - | 8750871210 |
| 42. | Inspr./AHTU/Crime Branch | AHTU/Crime Branch, Sector-16, Rohini, Delhi  | -  | -            | - | -          |
| 43. | ACP/CCTNS                | 3 <sup>rd</sup> Floor PS Kamla Market, Delhi                                       | <a href="mailto:Mukeshrathi.dp@delhipolice.gov.in">Mukeshrathi.dp@delhipolice.gov.in</a> | -            | - | -          |
| 44. | Inspr./CCTNS             | 3 <sup>rd</sup> Floor PS Kamla Market, Delhi                                       | Rajeev.16040001@delhipolice.gov.in   | -            | - | -          |

### 8. Details of all Branches of Crime Branch are as under:-

| Sl. No. | Branch Name | Address  | Email ID | Telephone No. |
|---------|-------------|--|----------|---------------|
| 1.      | HACR        | 2 <sup>nd</sup> Floor Old PHQ, MSO Building, ITO, New Delhi - 110002 | -        | -             |
| 2.      | HAG         | 2 <sup>nd</sup> Floor Old PHQ, MSO Building, ITO, New Delhi - 110002 | -        | -             |

|    |                |   |   |              |
|----|----------------|---|---|--------------|
| 3. | HAC            | 10 <sup>TH</sup> , Floor Old PHQ, MSO Building, ITO, New Delhi - 110002 | - | -            |
| 4. | HAE            | 10 <sup>TH</sup> , Floor Old PHQ, MSO Building, ITO, New Delhi - 110002 | - | -            |
| 5. | HAP            | 10 <sup>TH</sup> , Floor Old PHQ, MSO Building, ITO, New Delhi - 110002 | - | -            |
| 6. | Account Branch | 2 <sup>nd</sup> Floor Old PHQ, MSO Building, ITO, New Delhi - 110002    | - | -            |
| 7. | SIP            | 2 <sup>nd</sup> Floor Old PHQ, MSO Building, ITO, New Delhi - 110002    | - | -            |
| 8. | RTI Cell       | 2 <sup>nd</sup> Floor Old PHQ, MSO Building, ITO, New Delhi - 110002    | - | 011-23242020 |
| 9  | CB             | 2 <sup>nd</sup> Floor Old PHQ, MSO Building, ITO, New Delhi - 110002    | - | -            |

### 9. Details of Police Station of Crime Branch are as under:-

| Sl. No. | Name                        | Address  | Email ID            | Telephone No. |
|---------|-----------------------------|--|---------------------|---------------|
| 1.      | Police Station/Crime Branch | Sector-3, Pushp Vihar, Main M.B. Road, Delhi -110017 | Sho-crime-dl@nic.in | 011-26563537  |
| 2.      | e-Police Station            | 3 <sup>rd</sup> Floor PS Kamla Market, Delhi         | Mvt-esho-dl@nic.in  | 011-23237006  |

### 10. Details/List of Naib Courts of Crime Branch -

| S.NO | Name of Naib Court   | Place/Court where Posted                               |
|------|----------------------|--|
| 1.   | SI Vijendra, 2231/D  | Ms. Vasundhra Chhaunkar, Ld. CJM/North - West District |
| 2.   | SI Bhupender, 4107/D | Ms. Shriya Aggarwal, Ld. CJM/New Delhi District        |
| 3.   | SI Baby A, 341/CR    | Sh. Deepak Kumar-I, Ld. CJM/North-East                 |
| 4.   | SI Pradeep, 1804/D   | Hon'ble Court of Ld. CJM/North District                |
| 5.   | ASI Manoj, 375/CR    | Ms. Swati Sharma, Ld. CJM/Shahdara District            |

|     |                                |  |
|-----|--------------------------------|--|
| 6.  | ASI Bhupender, 2934/D          | Ms. Ruby Neeraj Kumar, Ld. CJM/East District   |
| 7.  | ASI Rohtash, 182/CR            | Ms. Shriya Agarwal, Ld. CJM/South-West District  |
| 8.  | ASI Gagan, 1064/CR             | Ms. Vasundhara Azad, Ld. CJM/West district   |
| 9.  | ASI Joginder, 3659/D           | Sh. Puneet Phwa, Ld. ASJ/NDPS/NE   |
| 10. | ASI Amit Kumar Sharma, 1508/CR | Ms. Manu Vedwan, Ld. ASJ/NDPS/East   |
| 11. | ASI Virender, 146/CR           | Sh. Vikas Dhul, Ld. ASJ/Rohini District  |
| 12. | ASI Anil, 950/CR               | Sh. Sameer Bajpai, Ld. ASJ/SHD (Riot Cases)  |
| 13. | ASI Devender, 206/CR           | Sh. Dharendra Rana, Ld. ASJ/Rohini/NDPS  |
| 14. | HC Rohit, 718/CR               | Sh. Vivek Beniwal, Ld. ACJM/North-West   |
| 15. | HC Anoop, 998/CR               | Hon'ble Court of Ld. CJM/Central   |
| 16. | HC Rajender                    | Hon'ble Court of Ld. CJM/South-East District   |
| 17. | HC Manoj, 1505/CR              | Ms. Neetu Sharma, Ld. ACJM-I/Central   |
| 18. | HC Rohit, 718/CR               | Sh. Deepak Vats, Ld. ACJM/North-West District  |
| 19. | W/CT Abhilasha, 704/CR         | Sh. Anshul Mehta, Ld. JMFC (JJB-III) Ms. Shukhaman Sandhu, Ld. JMFC (Principal Magistrate JJB-I) |
| 20. | ASI Davinder, 206/CR           | Sh. Vikram, Ld. ASJ, NDPS, NW  |
| 21. | ASI Anil, 950/CR               | Sh. Sameer Bajpai, Ld. ASJ/SHD (Riot Cases)  |

|     |   |   |
|-----|---|---|
| 22. | ASI Jogender, 1122/CR                             | Sh. Puneet Phwa, Ld. ASJ/NDPS/NE                      |
| 23. | ASI Amit Kumar Sharma,<br>1508/CR                 | Sh. Alok Kumar Shukla, Ld. ASJ/NDPS/East              |
|     | ASI Virender, 146/CR                              | Sh. Vikas Dhul, Ld. ASI                               |
| 24. | SI Manoj Kumar (Pairvi<br>Officer, Dwarka Courts) | Pairvi Officer Dwarka Courts by order Jt.<br>CP/Crime |
| 25. | ASI Anil Kumar, 189/CR                            | Rouse Avenue Court Chief P.P.                         |
| 26. | HC Manoj Kumar, 594/CR                            | Sh. Mayank Goel, ACJM KKD Courts                      |

## EOW

### ECONOMIC OFFENCE WING (DELHI POLICE)

#### 1. Brief Note:-

This Unit is independently functioning w.e.f. 01.07.2014, EOW, Delhi Police investigation all cases of Economic Offences i.e. Land and Building Racket, Forgery, Cheating, Copy Right Act, Trade Mark Act and Criminal Breach of Trust Fraud over Rs. 03 Crores & over 20 victims as per standing order No. 273/2022. The EOW is situated at P.S. Mandir Marg Complex, Delhi-110001. The EOW is a specialized unit of Delhi Police.

#### **Point No- 2,3,4 & 5 Particulars of facilities services Helpline No. & Responsibilities available to citizens for obtaining information**

| SL.No. | Facility available  | Nature of Information available  | Working hours/Phone No.                    |
|--------|---|--|--|
| 1      | Single window/GD of EOW   | Status of complaints as well as RTI filed by the complainant etc.  | 9.30 a.m. to 6.00 p.m. (Monday to Friday ) |
| 2      | Reception counters<br>Enquiry counters as well as other procedures related to this Unit | Enquiry and other procedures   | 9.30 a.m. to 6.00 p.m. (Monday to Friday ) |
|        | SHO/P.S./E.O.W.   | <a href="mailto:sho-eow-dl@nic.in">sho-eow-dl@nic.in</a>   | 011-23746784                               |
|        | Duty officer PS EOW   | -  | 011-23745317                               |
|        | Reception   | -  | 011-23361991                               |
|        | Complaint Branch  | <a href="mailto:cbeow-dl@delhipolice.gov.in">cbeow-dl@delhipolice.gov.in</a>                                       | 011-23406867                               |
| 3      | Website   | <a href="https://eow.delhipolice.gov.in/">https://eow.delhipolice.gov.in/</a><br>Information related to EOW, Delhi | Round-the -clock                           |

|   |   |   |                        |
|---|---|---|------------------------|
| 4 | SHORT MESSAGE SERVICE<br>NO. 8750871271 | All types of official information   | Round-the -clock       |
| 5 | Study Centre<br>(Library )              | News papers Magazines and other competitive books are available as well as law proceeding books IPC, CrPC, DP Act and company law   | 9.00 a.m. to 7.00 p.m. |
| 6 | Notice board                            | <ol style="list-style-type: none"> <li>1) Written information guidance</li> <li>2) Displaying information regarding directions of Supreme Court in respect of arrested persons</li> <li>3) An additional Notice Board regarding list of telephone Numbers of concerned officers.</li> </ol> |                        |

## 7 Details of Officers

| Sl. No | officers     | Email ID  | Phone No.    |
|--------|--------------|---|--------------|
| 1      | SPI. CP/EOW  | <a href="mailto:splcp.eow@delhipolice.gov.in">splcp.eow@delhipolice.gov.in</a>                | 011-23469506 |
| 2      | Addl.CP/EOW  | <a href="mailto:addl.cp.eow@delhipolice.gov.in">addl.cp.eow@delhipolice.gov.in</a>            | 011-23746353 |
| 3      | DCP/EOW      | <a href="mailto:dcp.eow@delhipolice.gov.in">dcp.eow@delhipolice.gov.in</a>                    | 011-23746781 |
| 4      | DCP-I/EOW    | <a href="mailto:dcp.eow@delhipolice.gov.in">dcp.eow@delhipolice.gov.in</a>                    | 011-23747204 |
| 5      | Addl.DCP/EOW | <a href="mailto:dcp.eow@delhipolice.gov.in">dcp.eow@delhipolice.gov.in</a>                    | 011-23746781 |
| 6      | ACP/HQ/EOW   | <a href="mailto:acp.eow@delhipolice.gov.in">acp.eow@delhipolice.gov.in</a>                    | 011-23746748 |
| 7      | ACP/Sec-I    | <a href="mailto:acp-cbt-dl@delhipolice.gov.in">acp-cbt-dl@delhipolice.gov.in</a>              | 011-23746754 |
| 8      | ACP/Sec-II   | <a href="mailto:samotaanil1989@delhipolice.gov.in">samotaanil1989@delhipolice.gov.i<br/>n</a> | 011-23746749 |

|    |              |  |              |
|----|--------------|--|--------------|
| 9  | ACP/Sec-III  | <a href="mailto:kapil.parashar@@delhipolice.gov.in">kapil.parashar@@delhipolice.gov.in</a>                     | 011-23406713 |
| 10 | ACP/Sec-IV   | <a href="mailto:vs.sajwan@delhipolice.gov.in">vs.sajwan@delhipolice.gov.in</a>                                 | 011-23406756 |
| 11 | ACP/Sec-V    | <a href="mailto:nageen.kaushik@delhipolice.gov.in">nageen.kaushik@delhipolice.gov.in</a>                       | 011-23746715 |
| 12 | ACP/Sec-VI   | <a href="mailto:rknarang.dp2512@delhipolice.gov.in">rknarang.dp2512@delhipolice.gov.in</a>                     | 011-23746748 |
| 13 | ACP/Sec-VII  | <a href="mailto:23746748Ghan.shyam067@delhipolice.gov.in">23746748Ghan.shyam067@delhipolice.gov.in</a>         | 011-23747204 |
| 14 | ACP/Sec-VIII | <a href="mailto:23406715Manmohan.16920023@delhipolice.gov.in">23406715Manmohan.16920023@delhipolice.gov.in</a> | 011-23746610 |

#### 8. Details of All Branches related to EOW Unit.

| Sl. No. | Branch Name & Address  | Telephone No. |
|---------|------------------------|---------------|
| 1.      | Inspector Admn./EOW    | 23406857      |
| 2.      | Accountant/EOW         | 23406859      |
| 3.      | Inspector RTI/EOW      | 23406870      |
| 4.      | IC/Complaint           | 23406867      |
| 5.      | HAE/Br./EOW            | 23406865      |
| 6.      | HAP/ Br./EOW           | 23406862      |
| 7.      | SIP/Br./EOW            | 23406864      |
| 8.      | HACR/Br./EOW           | 23406863      |
| 9.      | IC/Training Br./EOW    | 23406858      |
| 10.     | FIU/Technical Cell/EOW | 23406868      |
| 11.     | CRO.Br/EOW             | 23406869      |

|    |                   |          |
|----|-------------------|----------|
| 12 | HAG.Br./EOW       | 23406860 |
| 13 | MT/EOW            | 23406861 |
| 14 | IC/Legal Cell/EOW | 23406866 |
| 15 | Dossier Cell/EOW  | 23406871 |

### 11. Details of Naib Courts is appointed from EOW

|    |                  |                                       |   |
|----|------------------|---------------------------------------|---|
| 1. | ASI<br>(SG/Exe.) | Ashok Kumar, No. 100/EOW (28902191)   | Court of CJM/New Delhi<br>Distt./Patiala House Court                              |
| 2. | HC (Exe.)        | Pawan Kumar, No. 201/EOW (28094061)   | CJM/South-East, Saket,<br>Court No. 516   |
| 3. | HC (Exe.)        | Sudesh Kumar, No. 82/EOW (28030456)   | Temp. attached with<br>prosecution Br./Tis Hazari<br>Court by order of<br>DCP/EOW |
| 4. | ASI<br>(FR/Exe.) | Krishan Kumar, No. 75/EOW (28880918)  | Court of ACJM/North-West<br>Distt./Rohini Court                                   |
| 5. | HC (Exe.)        | Gaurav Kumar, No. 55/EOW (28122549)   | Naib Court in the court of<br>Ld.CMM/East KKD Court,<br>Delhi.                    |
| 6. | ASI<br>(FR/Exe.) | Jaibir Singh, No. 145/EOW (28981757)  | Naib Court, CMM/Rohini<br>Court   |
| 7. | ASI<br>(SG/Exe.) | Jagdish Chand, No. 67/EOW (28911371)  | Attached as Naib Court in<br>Tis Hazari Court                                     |
| 8. | HC (Exe.)        | Rajendra Singh, No. 93/EOW (28010833) | Naib Court in Tis Hazari<br>Court   |
| 9. | SI (FR/Exe.)     | Narender Singh, No. 54/EOW (28871879) | Naib Court in the court of<br>CJM/West/Tis Hazari Court                           |

## Vigilance

### 1. Brief Note:-

As per Standing Order No. Vig. & Pub. Tpt./01/2021,

The Vigilance Unit has been set up for prevention and detection of corruption or any other mal-practices on the part of personnel of Delhi Police during their official or private conduct.

Complaints are received in the Delhi Police Vigilance Unit as well as in the offices of DCPs/Districts/Units alleging malpractices, abuse of authority, misbehavior, distortion of facts, illegal detention, corruption, improper investigation etc. at the hands of police personnel. These complaints are normally looked into by the DCPs concerned, as it is their primary duty to eradicate corruption and malpractices in their jurisdiction. The Vigilance Unit takes up complaints, for enquiries under specific instructions from C.P., Delhi, Spl. CP/Vig. and Jt. CP/Vig.

### ➤ Office Address:-

Office Of the Deputy Commissioner of Police, Vigilance, 6<sup>th</sup> Floor, Police Station Building, Barakhamba Road, Connaught Place, New Delhi-110001.

### 2 , 3, 4 & 5. Facilities, Services, Responsibility & Helpline No. :-

| Sr. No. | Branch Name       | Nature of Facility & Service                                       | Working & Telephone No.                  |
|---------|-------------------|--|--|
| 1.      | GD/Complaint      | File complaints against police personnel & provide status of them. | 9:30 AM to 6:00 PM<br>(Monday to Friday) |
| 2.      | Reception Counter | Enquiry & other procedures.  | 9:30 AM to 6:00 PM<br>(Monday to Friday) |
| 3.      | SHO/PS Vigilance  | Email ID- sho-vigilance-dl@delhipolice.gov.in                      | 011-23417994                             |
| 4.      | Duty Officer      | Telephone No. 011-23417995<br>Whatsapp No. 9910641064              |  |
| 5.      | Helpline No.      | 1064   |  |

### 6. Organizational Structure:-

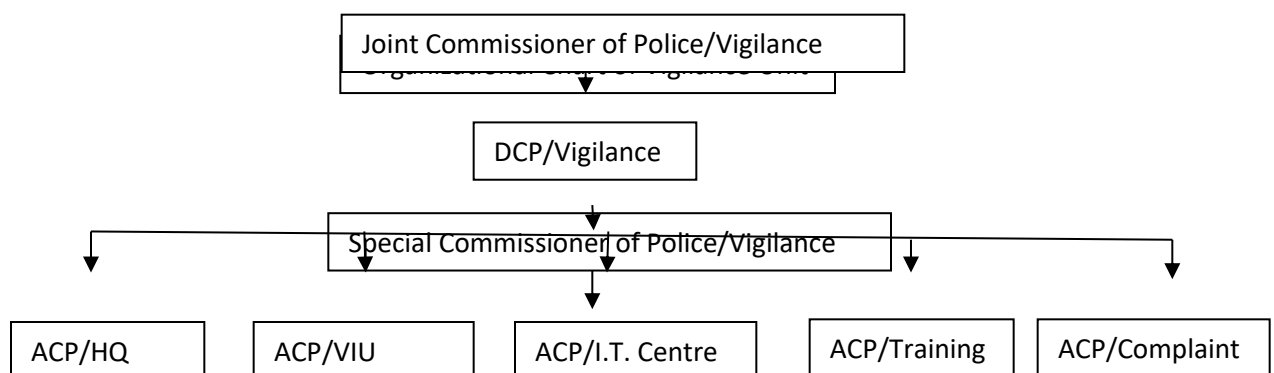

**7. Details of All Officers:-**

| Sr. No. | Designation               | Designation/place of posting    | Land Line Number     | Government Email ID  | Fax. No. | Office Address   | Mobile Number. |
|---------|---------------------------|---------------------------------|----------------------|--|----------|--|----------------|
| 1.      | Spl. CP/Vig.              | Spl. CP/Vig.                    | 20818056<br>20818031 | <a href="mailto:splcp-vigilance-dl@nic.in">splcp-vigilance-dl@nic.in</a> | ---      | Tower-1, Room No. 301, 3 <sup>rd</sup> Floor, PHQ, Jai Singh Road, New Delhi | 9818099007     |
| 2.      | Joint. CP/Vig.            | Jt. CP/Vig.                     | 23417997             | <a href="mailto:jtcp-vigilance-dl@nic.in">jtcp-vigilance-dl@nic.in</a>   | 23417996 | 7 <sup>th</sup> Floor, P.S. Barakhamba Road Building, New Delhi              | 8130099017     |
| 3.      | DCP/Vig.                  | DCP/Vig.                        | 23417998             | dcp-vigilance-dl@nic.in  | ---      | 6 <sup>th</sup> Floor, P.S. Barakhamba Road Building, New Delhi              | 8750871894     |
| 4.      | ACP/Training (look After) | ACP/Training                    | 23418858             | ---  | ---      | 8 <sup>th</sup> Floor, P.S. Barakhamba Road Building, New Delhi              | 6828400510     |
| 5.      | ACP/VIU                   | ACP/VIU, Complt. & Flying Squad | 23417993             | ---  | ---      | 7 <sup>th</sup> Floor, P.S. Barakhamba Road Building, New Delhi              | 6828400517     |
| 6.      | ACP/HQ                    | ACP/HQ & DDO                    | 23412632             | ---  | ---      | 7 <sup>th</sup> Floor, P.S. Barakhamba Road Building, New Delhi              | 8750877858     |
| 7.      | Inspr./SHO/VIU            | SHO/VIU                         | 23417994             | ---  | ---      | 5 <sup>th</sup> Floor, P.S. Barakhamba Road Building, New Delhi              | 6828400514     |

|     |                                  |  |          |     |     |      |                |
|-----|----------------------------------|--|----------|-----|-----|------|----------------|
| 8.  | Inspr./EO                        | EO/Vig.  | 23417988 | --- | --- | -do- | 6828400<br>518 |
| 9.  | Inspr./EO/<br>Legal Cell         | EO/Vig.<br>also look<br>after the<br>work of<br>Legal Cell | -do-     | --- | --- | -do- | 6828400<br>522 |
| 10. | Inspr./EO                        | EO/Vig.  | -do-     | --- | --- | -do- | 6828400<br>508 |
| 11. | Inspr./EO                        | EO/Vig.  | -do-     | --- | --- | -do- | 6828400<br>503 |
| 12. | Inspr./EO&<br>Inspr.<br>Training | EO/Vig. &<br>Inspr.<br>Training                            | -do-     | --- | --- | -do- | 6828400<br>516 |
| 13. | Inspr./EO                        | EO/Vig. &<br>I/C<br>Complaiint                             | -do-     | --- | --- | -do- | 6828400<br>515 |
| 14. | Inspr./EO                        | EO/Vig.  | -do-     | --- | --- | -do- | 6828400<br>525 |
| 15. | Inspr./EO                        | EO/Vig.  | -do-     | --- | --- | -do- | 6828400<br>506 |
| 16. | Inspr./EO                        | EO/Vig.  | -do-     | --- | --- | -do- | 6828400<br>505 |
| 17. | Inspr./EO                        | EO/Vig.  | -do-     | --- | --- | -do- | 6828400<br>504 |
| 18. | Inspr./EO                        | EO/Vig.  | -do-     | --- | --- | -do- | 6828400<br>509 |

### **8. Details of All Branches:-**

| Sr. No. | Branch Name    | Address  | Email ID | Telephone No. |
|---------|----------------|--|----------|---------------|
| 1.      | HAE/HACR/SIP   | Room No. 610, 6 <sup>th</sup><br>Floor, PS BK Road | NA       | NA            |
| 2.      | Account Branch | Room No. 712, 7 <sup>th</sup><br>Floor, PS BK Road | NA       | NA            |

|     |                 |  |    |              |
|-----|-----------------|--|----|--------------|
| 3.  | HAG             | Room No. 711, 7 <sup>th</sup><br>Floor, PS BK Road                           | NA | 011-23418858 |
| 4.  | RTI Branch      | Room No. 511, 5 <sup>th</sup><br>Floor, PS BK Road                           | NA | 011-23412157 |
| 5.  | Record Branch   | Room No. 511, 5 <sup>th</sup><br>Floor, PS BK Road                           | NA | NA           |
| 6.  | Punishment Cell | Room No. 710, 7 <sup>th</sup><br>Floor, PS BK Road                           | NA | NA           |
| 7.  | CA Branch       | Room No. 709, 7 <sup>th</sup><br>Floor, PS BK Road                           | NA | NA           |
| 8.  | GD Admin.       | Room No. 505, 5 <sup>th</sup><br>Floor, PS BK Road                           | NA | NA           |
| 9.  | Ranges          | Room No. 603, 606,<br>6 <sup>th</sup> Floor, PS BK<br>Road                   | NA | NA           |
| 10. | GD Complt.      | Room No. 502, 503,<br>5 <sup>th</sup> Floor, PS BK<br>Road                   | NA | NA           |
| 11. | EOs Room        | Room No. 504, 512,<br>5 <sup>th</sup> Floor, PS BK<br>Road                   | NA | NA           |
| 12. | Legal Cell      | Room No. 503, 5 <sup>th</sup><br>Floor, PS BK Road                           | NA | NA           |
| 13. | STU             | 9 <sup>th</sup> Floor, PS BK<br>Road   | NA | NA           |
| 14. | ICMS/IT Centre  | Room No. 501, 605,<br>5 <sup>th</sup> & 6 <sup>th</sup> Floor, PS<br>BK Road | NA | NA           |
| 15. | CDR Cell        | Room No. 713, 7 <sup>th</sup><br>Floor, PS BK Road                           | NA | NA           |

**9. Details of Police Station/Cyber Police Station:-**

| Sr. No. | Name         | Address  | Email ID | Telephone No. |
|---------|--------------|--|----------|---------------|
| 1.      | PS Vigilance | Room No. 505, 5 <sup>th</sup> Floor,<br>PS BK Road | NA       | NA            |

**1. Details of Zone/Range**

N/A

**2. Details of Naib Courts**

|    |     |                                  |  |
|----|-----|----------------------------------|--|
| 1. | ASI | Anil Kumar, No. 6035-D(28980031) | Court No. 506 & 508, Rouse Avenue Court, New Delhi |
|----|-----|----------------------------------|--|

## Licensing

### 1. Brief Note:-

Powers of District Magistrate conferred to CP, Delhi under Section 146, Delhi Police Act, 1978 and were delegated to DCP, Licensing vide Notification No. 955-985/Special Cell dated 01.07.1978. Licensing powers are drawn from the Sec. 146 of Delhi Police Act 1978 and other Central Acts, Rules and Regulations. The Licensing power acts as an effective means for Delhi Police to ensure law and order, preservation of public order, regulation of traffic and better service delivery to the citizens.

### 2. & 3. Facilities and Services provided by Licensing Unit are as under:-

| Sl. No. | Domain Areas                               | Nature of Service   | Statutory provisions  |
|---------|--|---|---|
| 1.      | Arms                                       | Licence   | <ul style="list-style-type: none"> <li>• The Arms Act, 1959</li> <li>• The Arms Rules, 2016</li> <li>• Section 146, the Delhi Police Act, 1978</li> </ul>                 |
| 2.      | Storage of Petroleum/                      | Licence:<br>(Petroleum Class-A in quantity not exceeding 300 liters and Petroleum Class-B, not exceeding 25,000 liters.)                | <ul style="list-style-type: none"> <li>• The Petroleum Rules, 2002,</li> <li>• The Gas Cylinder Rules, 2016</li> <li>• Section 146, the Delhi Police Act, 1978</li> </ul> |
| 3.      | Petrol Pumps                               | NOC:<br>(The licence is issued by Jt. CCE, Faridabad for storage capacity more than 300 liters of Class A and 25,000 liters of Class-B) |   |
| 4.      | Permanent Fireworks<br>Temporary Fireworks | Licence: (for quantity upto 600 Kg.)<br>Coordination: (Licences issued by District DCsP )   | <ul style="list-style-type: none"> <li>• The Explosives Act, 1884</li> <li>• The Explosive Substances Act, 1908</li> <li>• The Explosives Rules, 2008</li> </ul>          |

|     |                             |  |   |
|-----|-----------------------------|--|---|
|     |                             |  | <ul style="list-style-type: none"> <li>• Section 146, the Delhi Police Act, 1978</li> </ul>   |
| 5.  | Chemical Poison             | Licence  | <ul style="list-style-type: none"> <li>• The Poison Act, 1919</li> <li>• The Ammonium Nitrate Rules, 2012</li> <li>• Section 146, the Delhi Police Act, 1978</li> </ul> |
| 6.  | Permanent Fireworks         | NOC<br>(for quantity above 600 Kg. Licence is issued by the Jt. CCE/Faridabad)   | <ul style="list-style-type: none"> <li>• The Petroleum Rules, 2002</li> <li>• Section 146, the Delhi Police Act, 1978</li> </ul>  |
| 7.  | CNG/LPG Dispensing Stations | NOC<br>(The licence is issued by Jt. Chief Controller of Explosives, Faridabad)  | <ul style="list-style-type: none"> <li>• The Static and Mobile Pressure Vessels (Unfired) Rules, 1981</li> <li>• Section 146, the Delhi Police Act, 1978</li> </ul>     |
| 8.  | Blasting                    | Permission   | <ul style="list-style-type: none"> <li>• Section 28, Delhi Police Act, 1978</li> <li>• Delhi Control of Blasting in Public Places Regulations, 1980</li> </ul>          |
| 9.  | Press                       | Authentication of Declaration<br>(Deals with Title Verification and Declaration for Newspapers/ Journal, Magazine and Printing Press.) | <ul style="list-style-type: none"> <li>• Section 146, Delhi Police Act, 1978</li> <li>• Press and Registration of Books Act 1867</li> </ul>                             |
| 10. | Private Security Agencies   | Collation of Reports and forwarding to GNCT  | <ul style="list-style-type: none"> <li>• Private Security Agency Regulations Act 2009</li> </ul>  |

#### 4. Responsibilities: -

The Licensing Branch of Delhi Police is currently functioning from the first floor of Police Station –Defence Colony, New Delhi under the supervision of an Joint. Commissioner of Police. He is

responsible for granting licenses/permission/NOC. The Licensing Unit of Delhi Police is highly dedicated to provide the best services for the citizens from the following various functional branches of Licensing Unit i.e. Eating houses, Lodging houses, Casual Performances, Cinema and Amusement, Arms & Explosives, Press Registration, Private Security Agencies, Electronic Data Processing.

## **5. Helpline number – 011-26250595**

## **6. Organisational Structure of Licensing Unit:-**

- Joint CP/Licensing
- Addl CP/Licensing
- DCP/Licensing
- ACsP (4)
- Inspectors (13)
- Sub Inspectors/ASIs (32)
- Head Constables/Constables (88)

## **6. Details of the all officers (Spl. CP to Inspr.) of Licensing Unit are as under:-**

| <b>Sl. No</b> | <b>Designation</b> | <b>Office Address</b>   | <b>Govt. E-mail ID</b>                 | <b>Landline &amp; Mb.</b>          | <b>Fax No.</b> |
|---------------|--------------------|---|--|------------------------------------|----------------|
| 1.            | Jt. CP/Lic         | Joint.CP/Office, Licensing Unit, First floor, P.S Defence Colony, New Delhi | deshpande@ips.gov.in                   | 26261525<br>8130099025             | -              |
| 2.            | Addl. CP/Lic       | Joint.CP/Office, Licensing Unit, First floor, P.S Defence Colony, New Delhi | sktewari.68@ips.gov.in                 | 26261538<br>6828400538             | -              |
| 3.            | DCP/Lic            | Joint.CP/Office, Licensing Unit, First floor, P.S Defence Colony, New Delhi | Sudhanshuverma.ips@j<br>kpolice@gov.in | 26261939<br>26251025<br>8750870086 | -              |

|     |            |   |                                       |            |   |
|-----|------------|---|---------------------------------------|------------|---|
| 4.  | ACP/Lic    | Joint.CP/Office, Licensing Unit, First floor, P.S Defence Colony, New Delhi | satinder.16940014@delhipolice.gov.in  | 6828400533 | - |
| 5.  | ACP/Lic    | Joint.CP/Office, Licensing Unit, First floor, P.S Defence Colony, New Delhi | sanjay.5566gupta@delhipolice.gov.in   | 6828400532 | - |
| 6.  | Inspr./Lic | Joint.CP/Office, Licensing Unit, First floor, P.S Defence Colony, New Delhi | ram.naresh71@delhipolice.gov.in       | 6828400537 | - |
| 7.  | Inspr./Lic | Joint.CP/Office, Licensing Unit, First floor, P.S Defence Colony, New Delhi | mukesh.28060983@delhipolice.gov.in    | 6828400544 | - |
| 8.  | Inspr./Lic | Joint.CP/Office, Licensing Unit, First floor, P.S Defence Colony, New Delhi | amitkumar.16080043@delhipolice.gov.in | 6828400542 | - |
| 9.  | Inspr./Lic | Joint.CP/Office, Licensing Unit, First floor, P.S Defence Colony, New Delhi | vinod.dp75@delhipolice.gov.in         | -----      | - |
| 10. | Inspr./Lic | Joint.CP/Office, Licensing Unit, First floor, P.S Defence Colony, New Delhi | Mansingh.28902475@delhipolice.in      | 6828400541 | - |
| 11. | Inspr./Lic | Joint.CP/Office, Licensing Unit, First floor, P.S Defence Colony, New Delhi | sudhir.25000007@delhipolice.gov.in    | -----      | - |

|     |            |   |                                    |       |   |
|-----|------------|---|------------------------------------|-------|---|
| 12. | Inspr./Lic | Joint.CP/Office, Licensing Unit, First floor, P.S Defence Colony, New Delhi | sanjay.27910188@delhipolice.gov.in | ----- | - |
| 13. | Inspr./Lic | Joint.CP/Office, Licensing Unit, First floor, P.S Defence Colony, New Delhi | anil.28862870@delhipolice.gov.in   | ----- | - |
| 14. | Inspr./Lic | Joint.CP/Office, Licensing Unit, First floor, P.S Defence Colony, New Delhi | Sushila.ekka.dp@delhipolice.gov.in |       | - |

**Details of all Branches of Licensing Unit are as under:-**

| S. No. | Branch Name | Address   | Email.ID   | Telephone No. |
|--------|-------------|---|--|---------------|
| 1.     | HAG         | Joint.CP/Office, Licensing Unit, First floor, P.S Defence Colony, New Delhi | amit.27090027@delhipolice.gov.in   | -             |
| 2.     | HAE         | Joint.CP/Office, Licensing Unit, First floor, P.S Defence Colony, New Delhi | tarun.27970160@delhipolice.gov.in  | -             |
| 3.     | SIP         | Joint.CP/Office, Licensing Unit, First floor, P.S Defence Colony, New Delhi | <a href="mailto:Sushilaekka.dp@delhipolice.gov.in">Sushilaekka.dp@delhipolice.gov.in</a> | -             |

|     |  |   |  |   |
|-----|--|---|--|---|
| 4.  | Account  | Joint.CP/Office, Licensing Unit, First floor, P.S Defence Colony, New Delhi | Rita.27940008@delhipolice.gov.in   |   |
| 5.  | Arms & Explosives                              | Joint.CP/Office, Licensing Unit, First floor, P.S Defence Colony, New Delhi | amitkumar.16080043@delhipolice.gov.in  | - |
| 6.  | Press Registration & Private Security Agencies | Joint.CP/Office, Licensing Unit, First floor, P.S Defence Colony, New Delhi | <a href="mailto:Mukeshrana.28060958@delhipolice.gov.in">Mukeshrana.28060958@delhipolice.gov.in</a> | - |
| 7.  | Electronic Data Processing                     | Joint.CP/Office, Licensing Unit, First floor, P.S Defence Colony, New Delhi | <a href="mailto:Mukeshrana.28060958@delhipolice.gov.in">Mukeshrana.28060958@delhipolice.gov.in</a> | - |
| 8.  | Record Branch                                  | Joint.CP/Office, Licensing Unit, First floor, P.S Defence Colony, New Delhi | <a href="mailto:Amit.27090027@delhipolice.gov.in">Amit.27090027@delhipolice.gov.in</a>             |   |
| 9.  | RTI/PGMS                                       | Joint.CP/Office, Licensing Unit, First floor, P.S Defence Colony, New Delhi |  |   |
| 10. | SCN Section                                    | Joint.CP/Office, Licensing Unit, First floor, P.S Defence Colony, New Delhi |  |   |

## Security

### Brief Note:-

The Headquarter of Security Unit is functioning at Manas Marg, Bapu Dham, Chanakya Puri, New Delhi, under the supervision of an officer of the rank of Deputy Commissioner of Police.

### Facilities and Service provided by Security Unit are as under: -

Security Unit of Delhi Police provide full-proof Security to Hon'ble President of India, Vice President of India, Prime Minister of India, Ex. Prime Ministers of India, Council of Minister, Head of States, Foreign Dignitaries & other VVIPs and deployment at place of functions to be attended by Hon'ble President of India as well as VVIPs. Delhi Police Security Unit provide special security cover to those facing specific threats from terrorists or organized criminals. Additionally, the unit handles tasks like planning and executing security arrangement, managing the Central Control Room, and ensuring the security of various commercial complexes and infrastructure

### Responsibilities:-

The Security Unit of Delhi Police is primarily responsible for the security of high-profile individuals and venues in Delhi. Security Unit of Delhi Police plan and execute security arrangements for the president, Vice-President, Prime Minister, foreign dignitaries, Union Cabinet members, judges, and others. They also ensure the security of key locations like Lieutenant Governor's House & Supreme Court.

### Organizational Structure of Security Unit:-

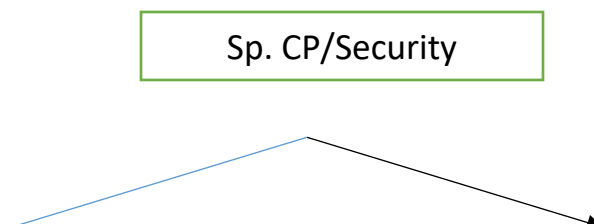

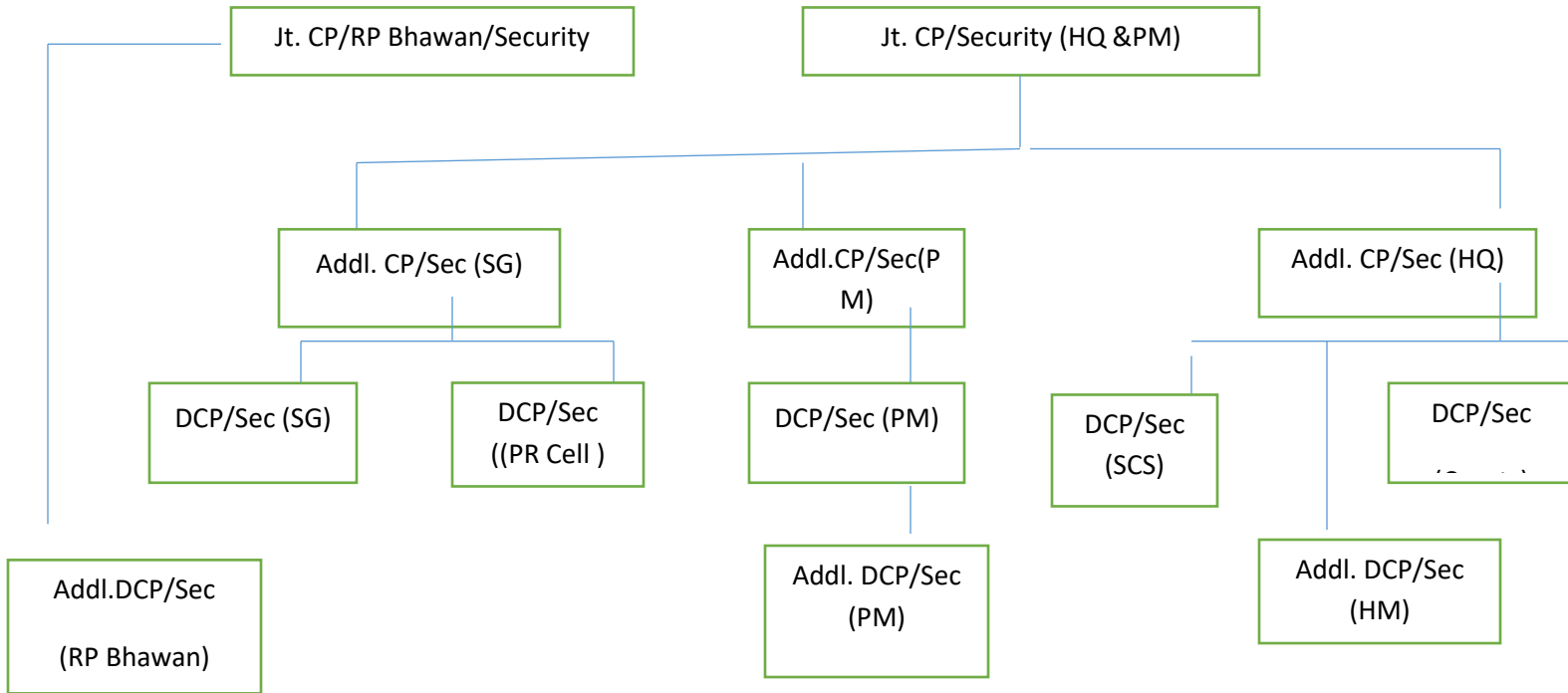

**Note:-** Each cell of Security Unit is headed by the rank of ACP and their under control working/assisted by the Inspectors, Upper Subordinates(SI/ASI) and Lower Subordinates(HC/Ct).

### **Details of All Officers:-**

| Sl. No. | Designation                            | Office Address  | Govt. E-mail ID  | Land Line No.                    | Fax No. | Govt. Mob. No. |
|---------|--|---|--|----------------------------------|---------|----------------|
| 1.      | Spl.C.P./PSD                           | R.No.109,<br>Admin Block,<br>Security HQ,<br>Bapudham | <a href="mailto:splcp.sec@delhipolice.gov.in">splcp.sec@delhipolice.gov.in</a>   | 20818027<br>20867091<br>24100073 | -       | 9818099009     |
| 2.      | Jt.C.P./Sec. & Jt.<br>C.P./R.P. Bhawan | R.No. 4, Admin<br>Block, Security<br>HQ, Bapudham     | -----  | 20863872<br>24121584             | -       | 9818099028     |
| 3.      | Jt.CP/Sec.(HQ<br>&PM)                  | R.No.116,<br>Admin Block,                             | <a href="mailto:jtcp.pmsec@delhipolice.gov.in">jtcp.pmsec@delhipolice.gov.in</a> | 20867087                         | -       | 9818099029     |

|     |  |   |  |                      |   |                          |
|-----|--|---|--|----------------------|---|--------------------------|
|     |  | Security HQ,<br>Bapudham                              |  |                      |   |                          |
| 4.  | Addl.CP/Sec.<br>(SG)   | R.No.12, Admin<br>Block, Security<br>HQ, Bapudham     | <a href="mailto:addlcp-securitysg@delhipolice.gov.in">addlcp-securitysg@delhipolice.gov.in</a> | 20863518             | - | 8130099022               |
| 5.  | Addl.CP/Sec.<br>(PM)   | R.No.110,<br>Admin Block,<br>Security HQ,<br>Bapudham | <a href="mailto:addlcp.sec@delhipolice.gov.in">addlcp.sec@delhipolice.gov.in</a>               | 20867086             | - | 8130099081               |
| 6.  | Addl.CP/Sec.   | R.No.127,<br>Admin Block,<br>Security HQ,<br>Bapudham | -----  | 20867092             | - | 9899330833<br>8130099087 |
| 7.  | DCP/Sec.(SG)   | R.No.121,<br>Admin Block,<br>Security HQ,<br>Bapudham | <a href="mailto:dcp-security-sg@delhipolice.gov.in">dcp-security-sg@delhipolice.gov.in</a>     | 20867093             | - | 8130099080               |
| 8.  | DCP/Sec. (PM)  | R.No.126,<br>Admin Block,<br>Security HQ,<br>Bapudham | <a href="mailto:dcp-securitypm-dl@nic.in">dcp-securitypm-dl@nic.in</a>                         | 20867088             | - | 8130099021               |
| 9.  | DCP/Sec, (SCS)   | Supreme Court   | <a href="mailto:dcp.supremecourt@delhipolice.gov.in">dcp.supremecourt@delhipolice.gov.in</a>   | 20818435             | - | 9818994381               |
| 10. | DCP/Sec.<br>(Courts)   | R.No.124,<br>Admin Block,<br>Security HQ,<br>Bapudham | <a href="mailto:sodpcourt@gmail.com">sodpcourt@gmail.com</a>                                   | 24154809<br>20863990 | - | 8130099083               |
| 11. | DCP/Sec. (PR<br>Cell)  | R.No.217,<br>Admin Block,<br>Security HQ,<br>Bapudham | <a href="mailto:dcp-security-pr@delhipolice.gov.in">dcp-security-pr@delhipolice.gov.in</a>     | 20861814             | - | 6828400703               |
| 12. | Addl. DCP/Sec.<br><br>(Look after the<br>work of DCP/RP<br>Bhawan) | RP Bhawan   | -  | -                    | - | 6828400702               |
| 13. | Addl.DCP/Sec.<br>(PM Cell)   | R.No.117,<br>Admin Block,                             | -  | 20867084             | - | 6828400711               |

|     |                           |   |  |          |   |            |
|-----|---------------------------|---|--|----------|---|------------|
|     |                           | Security HQ,<br>Bapudham                                |  |          |   |            |
| 14. | Addl. DCP/Sec<br>(HM)     | R.No.220,<br>Admin Block,<br>Security HQ,<br>Bapudham   | -  | 20867340 | - | 6828400704 |
| 15. | ACP/HQ/Sec.               | R. No. 245,<br>Admin Block,<br>Security HQ,<br>Bapudham | <a href="mailto:acphq.sec@delhipolice.gov.in">acphq.sec@delhipolice.gov.in</a> | 24100244 | - | 6828400720 |
| 16. | ACP/Fun./PM<br>Cell/Sec.  | R. No. 233,<br>Admin block,<br>Security HQ,<br>Bapudham | -  | 26874532 | - | 8750871817 |
| 17. | ACP/Admin/SG &<br>VPP     | Line Block,<br>Security HQ,<br>Bapudham                 | -  | 24678694 | - | 6828400724 |
| 18. | ACP/SG/Sec.               | Line Block,<br>Security HQ,<br>Bapudham                 | -  | 26111110 | - | 6828400761 |
| 19. | ACP/HM Cell/Sec.          | Security HQ,<br>Bapudham.                               | -  | -        | - | 6828400714 |
| 20. | ACP/Sec.(FR)/<br>PM Cell  | Security HQ,<br>Bapudham..                              | -  | -        | - | 6828400762 |
| 21. | ACP/Sec.(FR)/<br>PM Cell  | Security HQ,<br>Bapudham                                | -  | -        | - | 6828400766 |
| 22. | ACP/Sec.(FR)/ Pr.<br>Cell | Security HQ,<br>Bapudham                                | -  | -        | - | 6828400767 |
| 23. | ACP/Sec./VPP<br>Cell      | Security HQ,<br>Bapudham                                | -  | -        | - | 6828400720 |
| 24. | ACP/Court Cell            | Court Cell/Sec.   | -  | -        | - | 6828400726 |
| 25. | ACP/PSO/<br>VPH           | VP House/Sec.   | -  | -        | - | 6828400727 |
| 26. | ACP/VPH                   | VP House/Sec.   | -  | 23022029 | - | 6828400728 |

|     |                                    |                             |   |   |   |            |
|-----|------------------------------------|-----------------------------|---|---|---|------------|
| 27. | ACP/PSO/<br>VPH                    | VP House/Sec.               | - | - | - | 6828400729 |
| 28. | ACP/FR/HM<br>Cell/Sec.             | Security HQ,<br>Bapudham    | - | - | - | 6828400753 |
| 29. | Inspr./Sec./Rouse<br>Avenue Court  | Rouse Avenue<br>Court       | - | - | - | 6828400744 |
| 30. | Inspr./Sec./PHQ<br>Security        | PHQ Security                | - | - | - | 6828400745 |
| 31. | Inspr./Sec./Tis<br>Hazari Court    | Tis Hazari<br>Court/Sec.    | - | - | - | 6828400746 |
| 32. | Inspr./Sec./Patiala<br>House Court | Patiala House<br>Court/Sec. | - | - | - | 6828400747 |
| 33. | Inspr./ PM<br>Cell/Sec             | Security HQ,<br>Bapudham    | - | - | - | 6828400751 |
| 34. | Inspr./ PM<br>Cell/Sec.            | Security HQ,<br>Bapudham    | - | - | - | 6828400755 |
| 35. | Inspr./ PR<br>Cell/Sec..           | Security HQ,<br>Bapudham    | - | - | - | 6828400757 |
| 36. | Inspr./ SG/Sec..                   | Security HQ,<br>Bapudham    | - | - | - | 6828400759 |
| 37. | Inspr./ SG/Sec                     | Security HQ,<br>Bapudham    | - | - | - | 6828400764 |
| 38. | Inspr./Admin./<br>DHC              | Delhi High<br>Court.        | - | - | - | 6828400768 |
| 39. | Inspr./Dwarka<br>Court/Sec.        | Dwarka Court                | - | - | - | 6828400769 |
| 40. | Inspr./ PR<br>Cell/Sec             | Security HQ,<br>Bapudham    | - | - | - | 6828400772 |
| 41. | RI/Main Line/Sec.                  | Security HQ,<br>Bapudham    | - | - | - | 6828400773 |
| 42. | Inspr./SCS/Sec                     | Supreme Court               | - | - | - | 6828400774 |
| 43. | Inspr./SCS/Sec                     | Supreme Court               | - | - | - | 6828400776 |

|     |                          |                                     |   |   |   |            |
|-----|--------------------------|-------------------------------------|---|---|---|------------|
| 44. | Inspr./SCS/Sec           | Supreme Court                       | - | - | - | 6828400777 |
| 45. | Inspr./HM Cell /Sec      | Security HQ, Bapudham               | - | - | - | 6828400778 |
| 46. | Inspr./PR/Sec            | Security HQ, Bapudham               | - | - | - | 6828400781 |
| 47. | Inspr./HM Cell/Sec.      | RM Residence/Sec.                   | - | - | - | 6828400783 |
| 48. | Inspr./VPH/Sec           | VP House                            | - | - | - | 6828400785 |
| 49. | Inspr./Control room/Sec. | Control Room, Security HQ, Bapudham | - | - | - | 6828400787 |
| 50. | Inspr./SCS/Sec           | Supreme Court                       | - | - | - | 6828400830 |

**Details of All Branches Related to Security Unit: -**

| Sl. No. | Branch Name         | Address  | Email ID | Telephone No. |
|---------|---------------------|--|----------|---------------|
| 1.      | Inspr./Admin/Sec.   | R. No. 305, Admin Block, Security HQ, Bapudham       | -        | 24103964      |
| 2.      | HAE Branch/Sec.     | Room No. 333, Admin Block, Security HQ, Bapudham.    | -        | 20861811      |
| 3.      | SIP Br./Sec.        | Room No. 327, Admin Block, Security HQ, Bapudham.    | -        | 20861267      |
| 4.      | HAG-II/Sec.         | Room No. 24, 23, Admin Block, Security HQ, Bapudham. | -        | 20867080      |
| 5.      | Punishment Br./Sec. | Room No.332, Admin Block, Security HQ, Bapudham.     | -        | 20907073      |

|     |                    |  |   |          |
|-----|--------------------|--|---|----------|
| 6.  | HACR Br./Sec.      | Room No.324, Admin Block, Security HQ, Bapudham.   | - | 20907075 |
| 7.  | Acctt. Br./Sec     | Room No. 330, Admin Block, Security HQ, Bapudham.  | - | 20861573 |
| 8.  | Complaint Br./Sec. | Room No. 119, Admin Block, Security. HQ, Bapudham. | - | 20861262 |
| 9.  | CA Br./Sec         | Room No. 237, Admin Block, Security HQ, Bapudham.  | - | 20861260 |
| 10. | RTI Cell, Sec.     | Room No. 322, Admin Block, Security HQ, Bapudham.  | - | 20863715 |
| 11. | Medical Br./Sec    | Room No. 311, Admin Block, Security HQ, Bapudham.  | - | 20867079 |
| 12. | Pension Cell/Sec   | Room No. 307, Admin Block, Security HQ, Bapudham.  | - | 20867082 |
| 13. | HAX Br./Sec.       | Room No. 16, Admin Block, Security HQ, Bapudham.   | - | 24154848 |
| 14. | Intra DP Cell/Sec. | Room No. 319, Admin Block, Security HQ, Bapudham.  | - | 20867095 |
| 15. | Control Room/Sec.  | Admin Block, Security HQ, Bapudham.                | - | 20861903 |

## DE Cell

### Departmental Enquiry Cell

**1. Brief Note:** - As per Standing Order No. Vig. & Pub. TPT./11/2022, a Departmental Enquiry Cell in Delhi Police was established vide No.14014/41/85-UTP, dated 09.04.86, by the Govt. of India, Ministry of Home Affairs, New Delhi. At present, the same is functioning at 8<sup>th</sup> Floor, P.S. Barakhamba Road Building, New Delhi-110001. D.E. Cell deals with departmental enquiries involving corruption/Vigilance Angle (initiated by various disciplinary authorities of Delhi Police) against the subordinate ranks of Delhi Police.

#### Services: -

- (I) Reports/returns connected with departmental enquiries.
- (II) To conduct training courses on “**How to conduct Departmental Enquiries**” for the staff of Delhi Police from time to time.
- (III) DE Cell shall ensure updation of progress in the Departmental Enquiries (stage -wise) on Intra-DP module by Distts. /Units on regular basis.

#### Responsibilities: - The responsibilities of Departmental Enquiry Cell are as follows:-

- (I) The expeditious disposal of Departmental Enquiries arising out of Vigilance Enquiries and such other departmental enquiries as may be considered necessary by the Commissioner of Police to be done centrally from time to time depending on the functional strength of this Cell and other administrative exigencies.
- (II) Reports/returns connected with departmental enquiries.
- (III) D.E. Cell hold a meeting with ACsP/Hdqrs. of all Distts./Units to monitor the progress of pending Departmental Enquiries on monthly basis.

(IV) DE Cell ensures updation of progress in the departmental enquiries (stage - wise) on Intra-DP module by Distts. /Units on regular basis.

5. **Helpline Number:** - Nil.

6. **Organizational Structure:** -

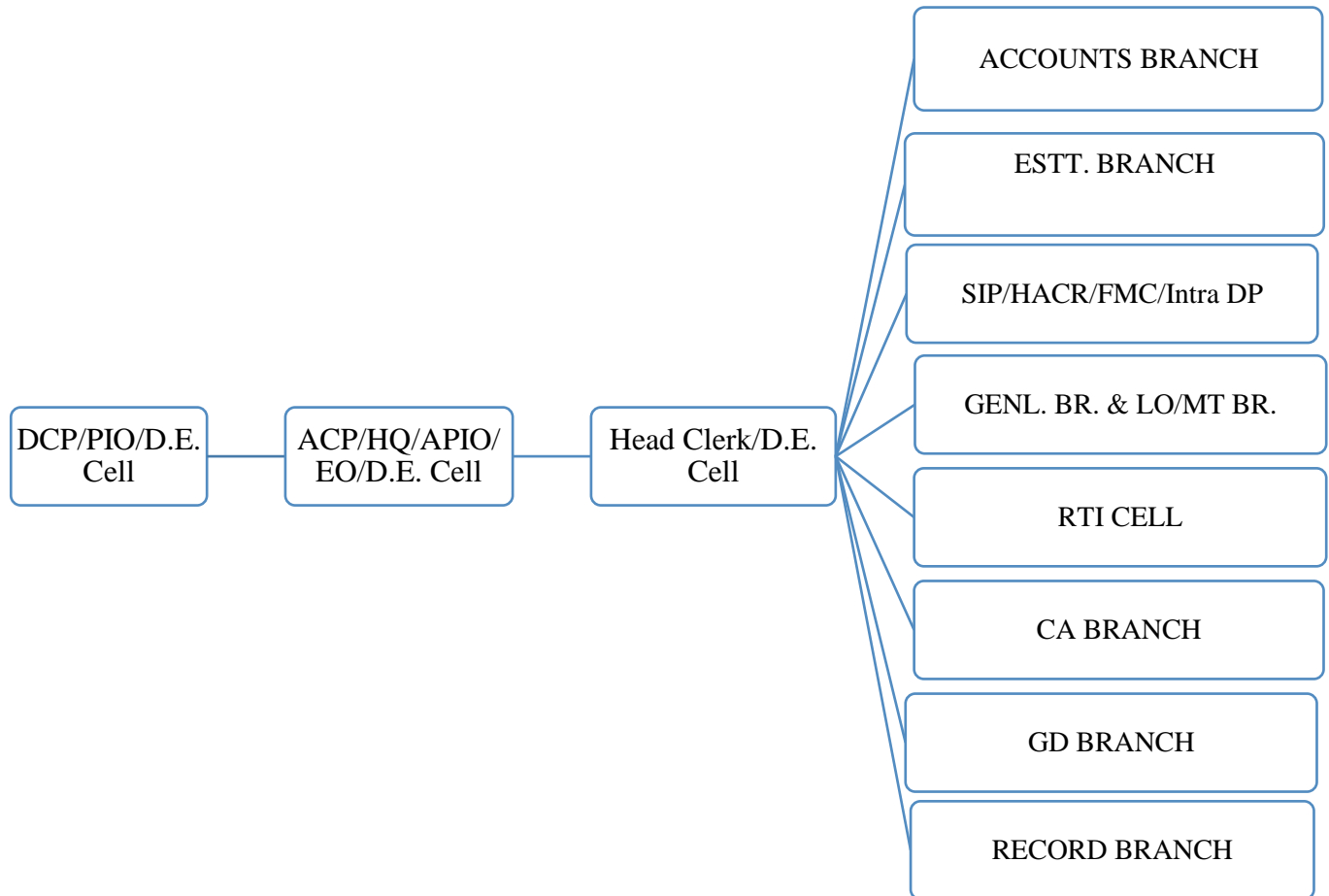

7. **Details of All officers:** - The details of all officers of D.E. Cell are as follows: -

| Sl. No. | Designation                | Office Address   | Govt. E-mail ID  | Landline No.                 | Fax No.      | Govt. Mob. No. |
|---------|----------------------------|--|--|------------------------------|--------------|----------------|
| 1.      | Spl. CP/Vigilance          | Room No. 305, Tower 1, 3 <sup>rd</sup> Floor, Delhi Police, Headquarters, Jai Singh Road, New Delhi-110001 | <a href="mailto:splcp-vigilance-dl@nic.in">splcp-vigilance-dl@nic.in</a>         | 011-20818056<br>011-20818031 | ----         | 9818099007     |
| 2.      | Joint C.P./Vigilance (FAA) | Vigilance Unit, 7 <sup>th</sup> Floor, P.S. Barakhamba Road, New Delhi-110001                              | <a href="mailto:jtcp-vigilance-dl@nic.in">jtcp-vigilance-dl@nic.in</a>           | 011-23417997                 | 011-23417996 | 8130099017     |
| 3.      | DCP/D.E. Cell (PIO)        | D.E. Cell, 5 <sup>th</sup> Floor, P.S. Barakhamba Road, New Delhi-110001                                   | <a href="mailto:dcp-decell-dl@nic.in">dcp-decell-dl@nic.in</a>                   | 011-23417998                 | 011-23416426 | 8750871894     |
| 4.      | ACP (APIO)                 | D.E. Cell, 8 <sup>th</sup> Floor, P.S. Barakhamba Road, New Delhi-110001                                   | <a href="mailto:ddo.decell@delhipolice.gov.in">ddo.decell@delhipolice.gov.in</a> | 011-23416424                 | ----         | ----           |

|    |                            |  |      |      |      |      |
|----|----------------------------|--|------|------|------|------|
| 5. | Insprs./EOs/<br>D.E. Cell  | D.E. Cell, 8 <sup>th</sup><br>Floor, P.S.<br>Barakhamba<br>Road,<br>New Delhi-<br>110001 | ---- | ---- | ---- | ---- |
| 6. | Head<br>Clerk/D.E.<br>Cell | D.E. Cell, 8 <sup>th</sup><br>Floor, P.S.<br>Barakhamba<br>Road,<br>New Delhi-<br>110001 | ---- | ---- | ---- | ---- |

**8. Details of All Branches:** - The details of all branches of D.E. Cell are as follows: -

| Sl. No. | Branch Name            | Address  | Email ID | Telephone No. |
|---------|------------------------|--|----------|---------------|
| 1.      | Establishment Branch   | 8 <sup>th</sup> Floor, PS Barakhamba Road Building, New Delhi-110001 | ----     | ----          |
| 2.      | Personal Branch        | -do-   | ----     | ----          |
| 3.      | Character Roll Branch  | -do-   | ----     | ----          |
| 4.      | Pension Cell           | -do-   | ----     | ----          |
| 5.      | General Diarist Branch | -do-   | ----     | ----          |
| 6.      | RTI Cell               | -do-   | ----     | 011-23416421  |
| 7.      | Confidential Branch    | -do-   | ----     | ----          |
| 8.      | General Branch         | -do-   | ----     | 011-23416063  |

|     |                   |      |      |              |
|-----|-------------------|------|------|--------------|
| 9.  | Punishment Branch | -do- | ---- | ----         |
| 10. | Account Branch    | -do- | ---- | 011-23416422 |
| 11. | Record Branch     | -do- | ---- | ----         |

## Special Branch

### Brief Note, Facilities, Services & Responsibilities of Special Branch:-

#### PCC CELL/SPECIAL BRANCH, NEW DELHI

The Special Branch of Delhi Police has consistently been adopting new methodologies and technologies to enhance its service delivery capacity. Our Endeavour has been to identify areas wherever we can help in reducing public inconvenience. Therefore, a new web/mobile/tab-based application of PCC for Special Branch of Delhi Police has been developed by the Delhi Police, which is functioning on the main page of "Citizen Services" given in the official website of the Delhi Police i.e. <https://delhipolice.gov.in> on 15.01.2026, to issue online Police Clearance Certificate (PCC) for various purposes quickly, transparently and provide better services to the applicants/aspirants.

The main purpose of this web application is to provide Police Clearance Certificate (PCC) online without the need to go to a Police Station. Individual or private organizations/agency/firm can go on the official website of the Delhi Police and click on Police Clearance Certificate (PCC) and fill-up the application form online after completing registration formalities on payment of the requisite fee of Rs.350/- per person for individual, and Rs. 1000/- for organization/agency/firm plus bank charges.

Now, the Special Branch of Delhi Police shall undertake the following police verification services for the Indian Nationals who are/were residing at address(s) belonging to Delhi only:-

#### **The Police Clearance Certificates (PCCs) are of two types:-**

(a) **PCC Address and Antecedent's verification:-** This PCC will be issued after conducting proper field/physical verification for both individuals and Firms/Agencies for the following categories of requests/applications:

- (i) PCC for Emigration purpose.
- (ii) PCC request by Non-Resident Indian (NRI) applying for his/her period of residency on Delhi.
- (iii) Any Applicant requesting a proof of his/her stay at the given address(s) belonging to any category as mention below:

(b) **PCC Antecedent's Verification only:** This PCC will be issued for all categories in which antecedent's verification is requested. This PCC will not require a visit to the address of the applicant and will entail a record check as per the available databases viz. SCRB, CCTNS, ICJS and Register No. IX, Part-III of the concerned Police Station.

**Categories for which Police Clearance Certificates (PCCs) will be issued:-**

The above types of Police Clearance Certificate will generally be issued for the following categories:-

- (1) Job purposes- either on the application of the individual or reference received from the employer.
- (ii) Various categories of license (excluding those covered under Arms Act) who apply to Licensing Unit of Delhi Police.
- (iii) Journalists seeking accreditation from PIB and DIP, GNCT, Delhi.
- (iv) Employees of Private Contractors/ agencies who have been engaged by Government. Semi-Government, PSU, Defence Forces, Airport Authority. Delhi Metro Rail Corporation etc
- (v) Agents/ companies engaged for post office and any other services to the Government, Semi-Government or PSU (e.g. Gold evaluators engaged by any bank, etc.)
- (vi) Security agencies and/ or their directors or their employees applying for licenses under PSARA (Private Security Agency Regulation Act)
- (vii) Registration of Commercial Vehicles
- (viii) Adoption of Child
- (ix) Miscellaneous category.

**Issue of Police Clearance Certificates (PCCs) to a Company/ Firm/ Agency only:-**

- (i) Applications for police verification of the company/ firm/ agency shall be received in online mode on the PCC Portal through the official Email ID of the concerned Govt. Department/ Authorities only, who requires online PCC from the company/ firm/ agency, who engaged/ appointed by the Govt. Departments/ Authorities.
- (ii) A physical enquiry/ field verification of the company/ firm/ agency shall be conducted to check the existence of the company/firm/ agency on the given address of Delhi along with the documentary proofs. The following documents can be considered for the same:-

- (a) Registration Certificate/Firm Logo of the company/firm/ agency
  - (b) Address Proof, ID proof of all the Director(s)/ Owners(s)/ Partner(s) etc. and Bank Passbook with account statement.
  - (c) Utility Bills such as Water Bill, Electricity Bill, Gas Bill and landline & mobile post-paid Bill issued in the name of the Firm/Agency or any of the Director(s)/Owner(s)/Partner(s),
- (iii) The criminal records/antecedents of the Director(s)/ Owner(s)/ Partner(s) shall be checked from the record of SCRB, CCTNS, ICJS and Register No. IX, Part-III maintained by concerned Police Station of the area or other records as applicable:
- (iv) The local enquiry shall be conducted with at least 02 independent persons of the locality regarding the existence of the Firm/Agency at the given address,
- (v) If the department/applicant is unable to upload any supporting document(s) online due to some technical issues, the supporting documents shall be collected/ obtained from the applicant during the field visit enquiry/verification.
- (vi) An applicant who is not present on the given address or who is unable to produce necessary documents should be given reasonable opportunities of being heard and to present his/her documents.

The website also provides Frequently Asked Questions (FAQs) (DOs & Don'ts) and User Manual for the help of the applicants. A Helpline No 011-23236040 as well as Email ID [dppcc.sb@delhipolice.gov.in](mailto:dppcc.sb@delhipolice.gov.in) has been installed/provided for users seeking any information/clarification

This section/cell is supervised by an Inspector under the overall supervision of ACP/PIC/Special Branch, New Delhi. The verification work of PCC has been divided into the following 15 Zones on the pattern of Police Districts, each under one Inspector (Executive): -

| <b>Sl.No.</b> | <b>Zone</b>     |
|---------------|-----------------|
| 1.            | Central Zone    |
| 2.            | Dwarka Zone     |
| 3.            | East Zone       |
| 4.            | New Delhi Zone  |
| 5.            | North Zone      |
| 6.            | North-East Zone |
| 7.            | North-West Zone |

|     |                  |
|-----|------------------|
| 8.  | Outer Zone       |
| 9.  | Outer-North Zone |
| 10. | Rohini Zone      |
| 11. | Shahdara Zone    |
| 12. | South Zone       |
| 13. | South-East Zone  |
| 14. | South-West Zone  |
| 15. | West Zone        |

### **Verification of Police Clearance Certificate (PCC):**

The verification of Police Clearance Certificate (PCC) has great importance as it involves the security, efficiency and integrity of the services. Such local enquiries are intended to:

- (1) Establish the candidate's identity ie to verify whether the candidate is, in fact, the person he/she claims to be and whether he/she has given correct particulars regarding himself/herself.
- (2) In case of a Minor, the parent's identity proof is applicable. Similarly, in case of newly married women, the husband's identity proof is acceptable along with marriage certificate.
- (3) The report of checking from the concerned Police Station Record shall be furnished on the application form of the aspirants by all EOs along with the enquiry report and update the report in the computer.
- (4) Online PCC will be issued to Indian Nationals who resides or residing in Delhi only by Special Branch of Delhi Police. PCC for Foreigners can be obtained from Foreigner Regional Registration Office (FRRO), R.K. Puram, New Delhi.
- (5) Presence of the applicant is necessary at the time of field enquiry. However, In case the applicant resides abroad and is seeking PCC for the period during which the remained in Delhi, the presence of applicant is not compulsory. The PCC will be given based on documentary proof and on the basis of enquiry from neighbours/ relatives and that too only for the period of actual stay at the given address.

- (6) PCC shall be issued by Special Branch of Delhi Police within 21 days for all purposes.
- (7) The validity of the issued PCC is only upto the date of issue the PCC as the issued PCC contained the information about the record of past criminal history of an Individual/applicant of his/her past period, not for upcoming period. As and when the requiring agency requires a PCC from an individual/applicant, he/she will submit/apply the same again every time with required fee charges.
- (8) Authenticity of PCC can be checked through the PCC web portal either by using Q.R. Code facility or by using the details printed on the PCC certificate.
- (9) The issued PCC is not valid for any legal purpose and claim for Nationality. Ownership of any Property/Premises etc.
- (10) Misuse of PCC/false/wrong information/suppression of facts may attract withdrawal/ cancellation of Police Clearance Certificate without any notice.

### **CVR BRANCH/SPECIAL BRANCH, NEW DELHI**

The Special Branch of Delhi Police has consistently been adopting new methodologies and technologies to enhance its service delivery capacity. Our Endeavour has been to identify areas wherever we can help in reducing public inconvenience Therefore, a new web/mobile/tab-based application of CVR for Special Branch of Delhi Police has been developed by the Delhi Police, which is functioning on the main page of "Citizen Services" given in the official website of the Delhi Police le <https://delhipolice.gov.in> on 15.01.2026, to issue online Character Verification Report (CVR) for employment in Government, Semi Government and Public Sector Undertakings quickly, transparently and provide better services to the concerned Department/Authority. The verification of Character and Antecedents of candidates for employment in Government, Semi Government and Public Sector Undertakings, which have been brought under the scheme of verification of Character and Antecedents by the Government of India, Ministry of Personnel, Public Grievance and Pension etc

The website also provides Frequently Asked Questions (FAQs) (DOs & Don'ts) and User Manual for the help of the applicants. A Helpline No. 011-23236234 as well as Email ID [dpcvr-sb-dl@nic.in](mailto:dpcvr-sb-dl@nic.in) has been installed/provided for users seeking any information/clarification.

This section/cell is supervised by an Inspector under the overall supervision of ACP/PIC/Special Branch, New Delhi. The verification work of CVR has been divided into the following 15 Zones on the pattern of Police Districts, each under one Inspector (Executive): -

| <b>Sl.No.</b> | <b>Zone</b>  |
|---------------|--------------|
| 1.            | Central Zone |

|     |                  |
|-----|------------------|
| 2.  | Dwarka Zone      |
| 3.  | East Zone        |
| 4.  | New Delhi Zone   |
| 5.  | North Zone       |
| 6.  | North-East Zone  |
| 7.  | North-West Zone  |
| 8.  | Outer Zone       |
| 9.  | Outer-North Zone |
| 10. | Rohini Zone      |
| 11. | Shahdara Zone    |
| 12. | South Zone       |
| 13. | South-East Zone  |
| 14. | South-West Zone  |
| 15. | West Zone        |

### **Verification of Character Verification Report (CVR):-**

The verification of Character Verification Report (CVR) has great importance as it involves the security, efficiency and integrity of the services. Such local enquiries are intended to

- (1) Establish the candidate's identity ie, to verify whether the candidate is, in fact, the person he/she claims to be and whether he/she has given correct particulars regarding himself/herself.
- (2) The report of checking from the concerned Police Station Record shall be furnished on the application form of the aspirants by all EOs along with the enquiry report and update the report in the computer.
- (3) Online CVR will be issued to Indian Nationals who resides or residing in Delhi only by Special Branch of Delhi Police.

- (4) CVR shall be issued by Special Branch of Delhi Police within 21 days for only Govt. Employees
- (5) The validity of the issued CVR is only upto the date of issue the CVR as the issued CVR contained the information about the record of past criminal history of an applicant of his/her past period, not for upcoming period. As and when the Department/Authority/Agency requires a CVR of their applicants, the Department/Authority/Agency will submit/apply the same again every time.
- (6) Authenticity of CVR can be checked through the CVR web portal either by using Q.R. Code facility or by using the details printed on the CVR certificate.

### **ASSISTANCE PASSPORT PARTICULAR (APP) SPECIAL BRANCH**

The (APP Branch) Passport Verification Section of Special Branch of Delhi Police deals with verification of passport received online. The passport applications are received from Passport Seva Kendras (PSKs), Regional Passport Offices (RPOs) and Embassy/Consulate concerned to the tablets directly which have been allotted to Enquiry Officer (E.O.) for conducting verification of the applicants. After completing the verification, the Enquiry Officer uploads the verification report and forwarded it to Inspector Zone. After that the Inspector Zone transmits the same after due verification to Zonal ACP, who approved the verification report by using DSC (Digital Signature Certificate) and submits the report to Regional Passport Office, Ministry of External Affairs or to the authority concerned. The passport verification is required to be completed and submitted to RPO/authority concerned **within 21 days**. An average of 1800-2000 passport applications are received online per day.

The APP Branch also deals with the verification of "O" Pass (Passport applications received for verification from other countries and other states), NORI (No Obligation to Return to India) and discreet enquiries received from Regional Passport Offices, RTI and E-mails. The applicant can send their feedback on this office E-mail IDs i.e. [dcp-splbranch-dl@nic.in](mailto:dcp-splbranch-dl@nic.in) and [dpapp.sb@delhipolice.gov.in](mailto:dpapp.sb@delhipolice.gov.in). They can also ask their queries on the landline number i.e. 011-23230577.

**Helpline No.: 011-23231045**

**Details of All Offices of Special Branch:**

| <b>Designation</b>    | <b>Office Address</b>   | <b>Govt. e-mail ID</b>       | <b>Land line no.</b> | <b>Fax No</b> | <b>Govt. Mob. No.</b> |
|-----------------------|---|------------------------------|----------------------|---------------|-----------------------|
| Spl. CP/Int. Division | Room No. 220, 2nd Floor, Tower-2, New PHQ, Jai Singh Road, New Delhi-01 | Splcp.int@delhipolice.gov.in | 23469513             | .             | 9818099013            |
| Jt. CP/SB             | Room No. 118, 1st Floor, Tower-2, New PHQ, Jai Singh Road, New Delhi-01 | Jtcp-sbdl@nic.in             | 23473523<br>23473723 |               | 8130099023            |
| DCP/SB                | DCP Office, 3rd Floor, Delhi Police Bhawan, Asaf Ali Road, Delhi.       | Dcp.sb1@delhipolice.gov.in   | 23219873             |               | 8750066282            |
| ACP/HQ/SB             | 2nd Floor, Special Branch, Delhi Police Bhawan, Asaf Ali Road, Delhi    |                              |                      |               | 8750066618            |
| ACP/Press Section     | Room No. 309,   |                              | Pilot Exchange No.   |               | 8750066285            |

|                     |  |  |                            |  |  |
|---------------------|--|--|----------------------------|--|--|
|                     | 3rd Floor,<br>Delhi Police Bhawan,<br>Asaf Ali Road,<br>New Delhi-110002         |  | 23220130Extension No. 5032 |  |  |
| ACP/Labour          | Delhi Police Bhawan,<br>Asaf Ali Road,<br>Delhi                                  |  |                            |  |  |
| ACP/Political       | Room No. 108,<br>1st Floor,<br>Delhi Police Bhawan,<br>Asaf Ali Road,<br>Delhi   |  |                            |  |  |
| ACP/Foreigner Div., | Room No. 303,<br>3rd Floor,<br>Delhi Police Bhawan,<br>Asaf Ali Road,<br>Delhi   |  |                            |  |  |
| ACP/Communal        | 3rd Floor,<br>Special Branch,<br>Delhi Police Bhawan,<br>Asaf Ali Road,<br>Delhi |  |                            |  |  |
| ACP/Vig.            | 2nd Floor,<br>Delhi  |  |                            |  |  |

|                                 |   |  |            |  |            |
|---------------------------------|---|--|------------|--|------------|
|                                 | Police Bhawan, Asaf Ali Road, Delhi                                     |  |            |  |            |
| ACP/Pak Section and Dwarka Zone | Delhi Police Bhawan, Asaf Ali Road, Delhi                               |  | 8750870235 |  | 8750871611 |
| RI/SB                           | Ground Floor, Delhi Police Bhawan.                                      |  | 23231045   |  |            |
| Inspr Pak Section               | Pak Section, Delhi Police Bhawan, Special Branch                        |  |            |  |            |
| Inspr Vigilance Branch          | Delhi Police Bhawan   |  |            |  |            |
| Inspr General Branch            | General Branch, 2nd Floor, Delhi Police Bhawan, Asaf Ali Road, Delhi-02 |  | 23231045   |  | 8750874447 |
| Inspr/Press Section             | Press Section, 4th Floor, Delhi Police Bhawan, Asaf Ali Road, Delhi-02  |  |            |  |            |
| Inspr./Central Zone             | 9th Floor, Western  |  |            |  |            |

|                             |   |  |            |  |  |
|-----------------------------|---|--|------------|--|--|
|                             | Wing,<br>MSO<br>Building,<br>Old PHQ,<br>ITO,<br>Delhi.   |  |            |  |  |
| Inspr./Muslim               | Muslim<br>Section,<br>Delhi<br>Police<br>Bhawan,<br>Asaf Ali<br>Road,<br>Delhi.                                   |  |            |  |  |
| Inspr./PCC<br>Cell, CVR     | Room<br>No. 407,<br>4th<br>Floor,<br>Delhi<br>Police<br>Bhawan,<br>Asaf Ali<br>Road,<br>Delhi                     |  | 23236040   |  |  |
| Inspr./Comm<br>unal Section | Commun<br>al<br>Section,<br>4th<br>Floor,<br>Delhi<br>Police<br>Bhawan,<br>Asaf Ali<br>Road,<br>Delhi             |  | 23231045   |  |  |
| Inspr West<br>Zone          | West<br>Zone,<br>Special<br>Branch,<br>Police<br>Post<br>Subhash<br>Nagar,<br>PS-<br>Rajouri<br>Garden,<br>Delhi. |  | 8750066201 |  |  |
| Inspr North<br>West Zone    | 2nd<br>Floor,   |  | 27411255   |  |  |

|                            |   |  |            |  |                |
|----------------------------|---|--|------------|--|----------------|
|                            | PS-<br>Model<br>Town,<br>Delhi-<br>110009   |  |            |  |                |
| Inspr East<br>Zone         | East<br>Zone,<br>Special<br>Branch,<br>PS-<br>Shakarp<br>ur   |  | 22420387   |  |                |
| Inspr New<br>Delhi Zone    | Room<br>No. 42,<br>PS-<br>Parliame<br>nt Street   |  | 23344964   |  | 87500662<br>62 |
| Inspr North<br>Zone        | Room<br>No. 205,<br>2nd<br>Floor,<br>PS-Civil<br>Lines,<br>Delhi.   |  | 8750066226 |  |                |
| Inspr South-<br>East Zone  | Office of<br>Special<br>Branch,<br>South-<br>East<br>Zone,<br>Near Old<br>Police<br>Post<br>Nehru<br>Place-19 |  |            |  | 87500661<br>26 |
| Inspr South-<br>West Zone  | 3rd<br>Floor,<br>PS<br>Mayapur<br>i   |  | 8750066316 |  |                |
| Inspr Outer-<br>North Zone | Room<br>No. 126,<br>1st<br>Floor,<br>PS-<br>Begump<br>ur  |  | 8750066315 |  |                |
| Inspr NE<br>Zone           | North<br>East   |  |            |  |                |

|                               |   |  |          |  |  |
|-------------------------------|---|--|----------|--|--|
|                               | Zone,<br>Special<br>Branch,<br>3rd floor,<br>PS-<br>Seelamp<br>uri                                |  |          |  |  |
| Inspr Y&S<br>Section          | Room<br>No. 111,<br>1st<br>Floor,<br>Delhi<br>Police<br>Bhawan,<br>Aasaf Ali<br>Road,<br>Delhi-02 |  |          |  |  |
| Inspr Political<br>(M) Branch | Political<br>Branch,<br>Delhi<br>Police<br>Bhawan,<br>Delhi-02                                    |  | 23220137 |  |  |
| Inspr Political<br>Section    | Political<br>Section,<br>4th floor,<br>Delhi<br>Police<br>Bhawan                                  |  |          |  |  |
| Inspr Sikh<br>Section         | Sikh<br>Section,<br>Delhi<br>Police<br>Bhawan.  |  |          |  |  |
| Inspr Labour<br>Section       | Labour<br>Section,<br>Delhi<br>Police<br>Bhawan,<br>Asaf Ali<br>Road,<br>Delhi-02                 |  |          |  |  |
| Inspr<br>Control<br>Room      | Control<br>Room,<br>4th<br>Floor,<br>Delhi<br>Police  |  |          |  |  |

|                          |   |  |  |  |  |
|--------------------------|---|--|--|--|--|
|                          | Bhawan.   |  |  |  |  |
| Inspr Foreign Division   | Foreign Division<br>2nd Floor,<br>Delhi Police Bhawan.              |  |  |  |  |
| Inspr Cyber Cell         | Cyber Cell<br>3rd Floor,<br>Delhi Police Bhawan.                    |  |  |  |  |
| Inspr Counter Int. Cyber | Counter Int. Cyber<br>3rd Floor,<br>Delhi Police Bhawan.            |  |  |  |  |
| Inspr NGO                | NGO Section,<br>Room No. 104,<br>1st Floor,<br>Delhi Police Bhawan. |  |  |  |  |
| Inspr APP                | APP Branch<br>4th Floor,<br>Delhi Police Bhawan.                    |  |  |  |  |
| Inspr I&R                | I&R Section,<br>4th Floor,  |  |  |  |  |

|              |  |  |  |  |  |
|--------------|--|--|--|--|--|
|              | Delhi<br>Police<br>Bhawan                                |  |  |  |  |
| Inspr<br>TSS | TSS<br>Branch,<br>1st Floor<br>Delhi<br>Police<br>Bhawan |  |  |  |  |

**Details of All Branches Related to concerned unit/Bn. i.e. (SIP, HAX, HAG etc.)**

| Sl. No. | Branch Name            | Address   | E-mail ID                        | Telephone No. |
|---------|------------------------|---|----------------------------------|---------------|
| 1.      | HAP/SB                 | Room No. 209,<br>2 <sup>nd</sup> Floor, Office<br>of the DCP,<br>Special Branch,<br>Delhi Police<br>Bhawan, Asaf<br>Ali Road, New<br>Delhi-110002 |                                  |               |
| 2.      | HAG/SB                 | Room No. 207,   | generalbranchsb@gmail.com        |               |
| 3.      | HACR/SB                | Room No.203,<br>2 <sup>nd</sup> Floor,  |                                  |               |
| 4.      | HAE/SB                 | Room No. 203,<br>2 <sup>nd</sup> Floor, --do--<br>-   |                                  |               |
| 5.      | SIP/SB                 | Room No. 203,<br>2 <sup>nd</sup> Floor, --do--  |                                  |               |
| 6.      | HAC/SB                 | Room No.307, 2 <sup>nd</sup><br>Floor --do--  |                                  |               |
| 7.      | Vigilance<br>Branch/SB | Room No. 103, 1 <sup>st</sup><br>Floor, --do--  |                                  |               |
| 8.      | TSS<br>Branch/SB       | Room No.118, 1 <sup>st</sup><br>Floor, --do--   |                                  |               |
| 9.      | RTI Cell/SB            | Room No. 105, 1 <sup>st</sup><br>Floor, --do--  | dcpofficespecialbranch@gmail.com |               |
| 10.     | APP/SB                 | 4 <sup>th</sup> Floor, --do--   | dpapp.sb@delhipolice.gov.in      | 23230577      |
| 11.     | CVR/SB                 | 4 <sup>th</sup> Floor, --do--   |                                  | 23236234      |
| 12.     | PCC/SB                 | 4 <sup>th</sup> Floor, --do--   | dppcc.sb@delhipolice.gov.in      | 23236040      |

|     |               |                                       |  |            |
|-----|---------------|---------------------------------------|--|------------|
| 13. | Legal Cell/SB | Room No. 212, 2nd<br>Floor,<br>--do-- |  | 8750871609 |
|-----|---------------|---------------------------------------|--|------------|

## Special Cell

1. **Brief Note:-** Special Cell was formed under MHA notification issued vide No. 14014/21/88-UTP dated 12.09.88. The Special Cell deals with the investigation of cases relating to terrorist activities as well as those of gangsters/criminals/gun runners, counterfeiters, narcotics smugglers etc. that are prejudicial to national security, public order and tranquility.
2. **Facilities:-** There is no facility provided by Special Cell to general public.
3. **Services:-** The work of Special Cell is to deal with Anti National Elements and Hard-Core Criminals.
4. **Responsibilities:-** The work of Special Cell is to deal with Anti National Elements and Hard-Core Criminals.
5. **Helpline No:-** Special Cell has no such helpline number.
6. **Organizational Structure:-** Organizational Structure is hereby attached.
7. **Details of all officers:-** Details of all officers is attached herewith.
8. **Details of all Branches of Special Cell are as under:-**

| Sl. No. | Name           | Address  | Email Id                     | Telephone No. |
|---------|----------------|--|------------------------------|---------------|
| 1.      | HAP Branch     | Police Headquarters, Room No.718-719, 7 <sup>th</sup> floor, Tower-II, Jai Singh Road, New Delhi | ---                          | 011-20818322  |
| 2.      | HAG Branch     | Police Headquarters, Room No.720, 7 <sup>th</sup> floor, Tower-II, Jai Singh Road, New Delhi     | icproposal-splcell-dl@nic.in | 011-20818320  |
| 3.      | HACR Branch    | Police Headquarters, Room No.718-719, 7 <sup>th</sup> floor, Tower-II, Jai Singh Road, New Delhi | ---                          | 011-20818455  |
| 4.      | HAE Branch     | Police Headquarters, Room No.717, 7 <sup>th</sup> floor, Tower-II, Jai Singh Road, New Delhi     | ---                          | 011-20818316  |
| 5.      | SIP Branch     | Police Headquarters, Room No.717, 7 <sup>th</sup> floor, Tower-II, Jai Singh Road, New Delhi     | ---                          | 011-20818315  |
| 6.      | Account Branch | Police Headquarters, Room No.720, 7 <sup>th</sup> floor, Tower-II, Jai Singh Road, New Delhi     | ---                          | 011-20818318  |
| 7.      | Legal Cell     | Police Headquarters, Room No.718-719, 7 <sup>th</sup> floor, Tower-II, Jai Singh Road, New Delhi | ---                          | ---           |

|     |                  |  |     |              |
|-----|------------------|--|-----|--------------|
| 8.  | C&R Cell         | Police Headquarters, Room No.718-719, 7 <sup>th</sup> floor, Tower-II, Jai Singh Road, New Delhi | --- | 011-20818321 |
| 9.  | RTI Cell         | Police Headquarters, Room No.718-719, 7 <sup>th</sup> floor, Tower-II, Jai Singh Road, New Delhi | --- | 011-20818321 |
| 10. | Complaint Branch | Police Headquarters, Room No.718-719, 7 <sup>th</sup> floor, Tower-II, Jai Singh Road, New Delhi | --- | 011-20818321 |
| 11. | TSS              | Police Headquarters, Room No.718-719, 7 <sup>th</sup> floor, Tower-II, Jai Singh Road, New Delhi | --- | ---          |
| 12. | M.T              | Police Headquarters, Room No.720, 7 <sup>th</sup> floor, Tower-II, Jai Singh Road, New Delhi     | --- | ---          |

9. **Detail of Police Station/Cyber Police Station is as under:-**

| Sl. No. | Name         | Address   | Email ID                           | Telephone No. |
|---------|--------------|---|------------------------------------|---------------|
| 1.      | PS/Spl. Cell | Behind Lodhi Colony Police Station, Lodhi Colony, Delhi | sho.specialcell@delhipolice.gov.in | 011-20817919  |

10. **Detail of Zone/Range:-**

***New Delhi Range, Northern Range, Southern Range, South West Range, Trans Yamuna Range, SWAT, Counter Intelligence & City Suspect Surveillance(CSS).***

**1.Details of Naib Courts:-** Details of Naib Courts posted in Special Cell, cannot be provided u/s 8(1) (g) & (h) of RTI Act-2005 for uploading on website.

## 2.Organisational Structure:-

|                           |        |                          |                       |          |                      |         |        |                      |
|---------------------------|--------|--------------------------|-----------------------|----------|----------------------|---------|--------|----------------------|
| Addl.CP/DCP/NDR, HQ & MAC |        |                          | Addl.CP/DCP/SR,& SWAT |          | DCP/SWR,NR&TYR       |         |        | DCP/CI               |
|                           |        |                          |                       |          |                      |         |        |                      |
| ACP/NDR                   | ACP/HQ | ACP/CSS, MAC INT. & OPS. | ACP/SR                | ACP/SWAT | ACP/SWR              | ACP/TYR | ACP/NR | ACP/CI               |
|                           |        |                          |                       |          |                      |         |        |                      |
| INSPECTOR                 |        |                          | INSPECTOR             |          | INSPECTOR            |         |        | INSPECTOR            |
| SUB-INSPECTOR             |        |                          | SUB-INSPECTOR         |          | SUB-INSPECTOR        |         |        | SUB-INSPECTOR        |
| ASSTT. SUB-INSPECTOR      |        |                          | ASSTT. SUB-INSPECTOR  |          | ASSTT. SUB-INSPECTOR |         |        | ASSTT. SUB-INSPECTOR |
| HEAD CONSTABLE            |        |                          | HEAD CONSTABLE        |          | HEAD CONSTABLE       |         |        | HEAD CONSTABLE       |
| CONSTABLE                 |        |                          | CONSTABLE             |          | CONSTABLE            |         |        | CONSTABLE            |

## List of Police Officers of Special Cell

| Sl. No. | Designation                  | Govt. Email Id   | Landline No. office | Fax No. | Govt. Mobile No. |
|---------|------------------------------|--|---------------------|---------|------------------|
| 1.      | Special CP/Spl. Cell         | <a href="mailto:splcp.splcell@delhipolice.gov.in">splcp.splcell@delhipolice.gov.in</a>         | 011-23469703        | ---     | 9818099002       |
| 2.      | Addl. CP/Spl. Cell           | <a href="mailto:addlcp-splcell-dl@delhipolice.gov.in">addlcp-splcell-dl@delhipolice.gov.in</a> | 011-23469595        | ---     | 9818099055       |
| 3.      | Addl. CP/Spl. Cell           | <a href="mailto:dcpsplcell.swr@delhipolice.gov.in">dcpsplcell.swr@delhipolice.gov.in</a>       | 011-20853031        | ---     | ---              |
| 4.      | Addl. CP/NDR & MAC/Spl. Cell | <a href="mailto:dcp-ops-splcell-dl@nic.in">dcp-ops-splcell-dl@nic.in</a>                       | 011-20887152        | ---     | ---              |
| 5.      | Addl. CP/HQ/Spl. Cell        | <a href="mailto:dcp-hq-splcell@delhipolice.gov.in">dcp-hq-splcell@delhipolice.gov.in</a>       | 011-23469597        | ---     | ---              |
| 6.      | Addl. CP/SR/Spl. Cell        | <a href="mailto:dcp.splcellsr@delhipolice.gov.in">dcp.splcellsr@delhipolice.gov.in</a>         | 011-23469591        | ---     | 6828400405       |
| 7.      | Addl. CP/SWAT/Spl. Cell      | ---  | 011-29230131        | ---     | 6828400405       |
| 8       | DCP/C.I/Spl. Cell            | <a href="mailto:dcpcisplcell@delhipolice.gov.in">dcpcisplcell@delhipolice.gov.in</a>           | 011-21810261        | ---     | 8130099095       |
| 9.      | DCP/NR/Spl. Cell             | <a href="mailto:dcptyr.splcell@delhipolice.gov.in">dcptyr.splcell@delhipolice.gov.in</a>       | 011-20875199        | ---     | 6828400444       |
| 10.     | DCP/TYR/Spl. Cell            | <a href="mailto:dcptyr.splcell@delhipolice.gov.in">dcptyr.splcell@delhipolice.gov.in</a>       | 011-21200120        | ---     | 6828400444       |
| 11.     | ACP/NDR/Spl. Cell            | <a href="mailto:acp-ndr1-splcell-dl@nic.in">acp-ndr1-splcell-dl@nic.in</a>                     | 011-20887158        | ---     | ---              |
| 1       | ACP/NDR/Spl. Cell            | <a href="mailto:acp-ndr-splcell-dl@nic.in">acp-ndr-splcell-dl@nic.in</a>                       | 011-20887154        | ---     | 8750871523       |
| 13.     | Insp. Admn./HQ               | ---  | ---                 | ---     | ---              |
| 14.     | ACP/NR/Spl. Cell             | <a href="mailto:acp-nr-splcell-dl@delhipolice.gov.in">acp-nr-splcell-dl@delhipolice.gov.in</a> | 011-27061571        | ---     | 9891355528       |
| 15.     | Insp. Admn./NR/Spl. Cell     | ---  | ---                 | ---     | ---              |
| 16.     | ACP/SR/Spl. Cell             | <a href="mailto:acp-sr-splcell-dl@nic.in">acp-sr-splcell-dl@nic.in</a>                         | 011-20862338        | ---     | 9810235489       |
| 17.     | Insp. Admn./SR/Spl. Cell     | ---  | ---                 | ---     | ---              |
| 18.     | ACP/SWR/Spl. Cell            | <a href="mailto:acpsplcell.swr@delhipolice.gov.in">acpsplcell.swr@delhipolice.gov.in</a>       | 011-20853046        | ---     | 8750871521       |

|     |   |  |                  |     |            |
|-----|---|--|------------------|-----|------------|
| 19. | Insp.<br>Admn./SWR/Spl.<br>Cell         | ---  | ---              | --- | ---        |
| 20. | ACP/TYR/Spl.<br>Cell                    | <a href="mailto:acp-tyr-splcell@delhipolice.gov.in">acp-tyr-splcell@delhipolice.gov.in</a>                                     | 011-<br>21200129 | --- | 6828400442 |
| 21. | Insp.<br>Admn./TYR/Spl.<br>Cell         | ---  | ---              | --- | ---        |
| 22. | ACP/CI/Spl.<br>Cell                     | <a href="mailto:acp-ci-splcell@delhipolice.gov.in">acp-ci-splcell@delhipolice.gov.in</a>                                       | 011-<br>21810262 | --- | ---        |
| 23. | Insp.<br>Admn./CI/Spl.<br>Cell          | ---  | ---              | --- | ---        |
| 24. | ACP/SWAT/Spl.<br>Cell                   | <a href="mailto:acpswat.splcell@delhipolice.gov.in">acpswat.splcell@delhipolice.gov.in</a>                                     | 011-<br>29230100 | --- | 8750871529 |
| 25. | ACP/SWAT/Spl.<br>Cell                   | <a href="mailto:acpswat.splcell@delhipolice.gov.in">acpswat.splcell@delhipolice.gov.in</a>                                     | 011-<br>29230100 | --- | ---        |
| 26. | Insp. Admn.<br>/SWAT/Spl. Cell          | ---  | ---              | --- | ---        |
| 27. | ACP/HQ/Spl.<br>Cell                     | ---  | 011-<br>23473932 | --- | 8750871542 |
| 28. | Insp. Admn.<br>/Spl. Cell               | ---  | ---              | --- | ---        |
| 29. | ACP/CSS, MAC,<br>Ops./Int./Spl.<br>Cell | <a href="mailto:acp-mac.css.int&amp;ops_splcell@delhipolice.gov.in">acp-mac.css.int&amp;ops<br/>splcell@delhipolice.gov.in</a> | 011-<br>23473978 | --- | 8750871543 |

**The address of the Police Officers posted in Special Cell cannot be provided u/s 8(1) (g) & (h) of RTI Act-2005 for uploading on website.**

## Communication

### BRIEF NOTE:

The Communication Unit of Delhi Police was established in the year 1945. It is situated at FC-50 Shalimar Bagh, Delhi-110088. The Communication Unit of Delhi Police was re-organized in 1957 with the sanction of 42 posts by the Ministry of Home Affairs. Over the year, strength of the Communication Unit as well as the number of wireless and other communication equipment has been increasing to keep pace with the operational needs of Delhi Police. There are 3001 posts sanctioned in Comm. Unit of Delhi Police as on 08/04/2025.

Communication Unit of Delhi Police provide wireless and line Communication to maintain law and order, orderly traffic and the safety & security of VVIP/VIPs in Delhi. It is an undisputed fact that the Communication assumes greater significance in the context of maintenance of law and order effectively. Fast and modern means of communication is the backbone of any system, more so of law and order machinery, whose success depends vastly on the speed with which it receives and transmits information and the time it takes to react on that information.

### (FACILITIES & SERVICES) :

#### CENTRAL POLICE CONTROL ROOM/ERSS-112:

- **Emergency Response Support System No. 112:** Public in distress situation can make call on toll-free telephone No. 112(ERSS-112) to get any type of assistance from PCR & Local Police.
- **VSAT based National Police Network (POLNET):** The aim of POLNET system to provide communication link from the National Capital to the State Capitals and further extending the communication connectivity to the Police Stations via District Headquarters. Presently, satellite based VSAT (POLNET) terminals has been implemented in Delhi through DCPW/MHA.
- **Cyber Highway:** Cyber Highway has been established through MTNL on MPLS VPN Network for convergent services in Delhi Police (Police Stations/Offices). Providing connectivity to ERSS-112 and CCTNS, Delhi Police Intranet, CIMS (Computerized Inventory Management System), Integrated Voice & Data Communication & Recording System (IVDCRS) and EPABXs are connected on this network.
- **SAFE CITY PROJECT:** It provides complete security check, surveillance and demonstrative presence/ visibility in public places on the city markets, streets and cross road of Delhi for detection and prevention of street crimes and apprehending offenders to deter criminal activities with the help of various databases of Delhi Police through approx 10,000 CCTV cameras.

**DISTRICT CONTROL ROOMS:**

There are 15-District Control Rooms in Delhi for controlling communication within the district and coordinating with other districts and units. The control room functions under the direct control of the concerned district DCsP. Location of the district control rooms is given below:

| S. No. | District       | Location                         |
|--------|----------------|----------------------------------|
| 1.     | New Delhi      | P.S. Parliament Street           |
| 2.     | South-West     | P.S. Vasant Vihar                |
| 3.     | Central        | P.S. Darya Ganj                  |
| 4.     | North          | P.S. Civil Lines                 |
| 5.     | North West     | P.S. Ashok Vihar                 |
| 6.     | Rohini         | DCP Office, Rithala              |
| 7.     | Outer-North    | DCP Office, PS Samaypur Badli    |
| 8.     | South          | P.S. Hauz Khas                   |
| 9.     | South-East     | P.S Sarita Vihar                 |
| 10.    | East           | DCP Office, Mandawali, Fazilpur. |
| 11.    | North-East     | DCP Office , Seelam Pur          |
| 12.    | Shahdara       | DCP Office, GTB Enclave          |
| 13.    | West           | DCP office Rajouri Garden        |
| 14.    | Outer District | Police Lines, Pitampura          |
| 15.    | Dwarka         | DCP Office, Sector-19, Dwarka    |

**UNIT CONTROL ROOMS:****Traffic Control Room:**

The Traffic Control Room is located at D.D.A. Vikas Minar, ITO. This control room provides communication for maintaining orderly traffic and VVIP route arrangements in Delhi.

**Security Control Room:**

The security control room is situated in the security police lines at Bapudham, New Delhi. The primary function of this control room is to provide communication for the VVIP arrangements.

**Special Branch Control Room:**

This Control Room is located at Police Bhawan, Asaf Ali Road Delhi and caters to all its communication requirements.

**Crime Branch Control Room:**

This Control Room is located at MSO Building I.P. Estate and caters to the communication requirements of Crime and Railways.

**I.G.I. Airport Control Room:**

This Control Room is located at Police Lines Mahipalpur and caters to the police communication requirements at both the terminals.

**Delhi Armed Police Control Room:**

This Control Room is located at New Police Lines, Kingsway Camp and caters to all its communication requirements.

**DAP 3<sup>rd</sup> Battalion Control Room:**

This Control Room is located at Police Lines Vikaspuri and caters to all its communication requirements.

**Control Room at Delhi Police Academy:**

This Control Room is located at Delhi Police Academy, Jhroada Kalan.

In addition to the above, communication facilities have also been provided to the Delhi Fire Service at Laxmi Nagar, Rohini, Nehru Place and the Metrological Department Lodhi Road on Disaster Management Net.

**Responsibilities:-**

The responsibilities of the Communication Unit of Delhi Police to provide wireless and line Communication for the maintenance of law and order, orderly traffic and for the safety & security of VVIP/VIPs in Delhi. It is an undisputed fact that the Communication assumes greater significance in the context of maintenance of law and order effectively. Fast and modern means of communication is the

backbone of any system, more so of law and order machinery, whose success depends vastly on the speed with which it receives and transmits information and the time it takes to react on that information.

### Helpline No - 112

### Details of all branches related to Communication Unit

| S.No. | Branch Name | Address  | Email ID   | Telephone No.                      |
|-------|-------------|--|--|------------------------------------|
| 1.    | HAE         | Room No. 211<br>2 <sup>nd</sup> floor,<br>ICOC<br>Sh. Bagh,<br>Delhi | --   | 27002500/<br>50232                 |
| 2.    | HAP         | Room No. 307<br>3 <sup>rd</sup> floor,<br>ICOC<br>Sh. Bagh,<br>Delhi | --   | 27002500/<br>50234                 |
| 3.    | HAT         | Room No. 210<br>2 <sup>nd</sup> floor,<br>ICOC<br>Sh. Bagh,<br>Delhi | <a href="mailto:hatbranch.opscomn@delhi.police.gov.in">hatbranch.opscomn@delhi police.gov.in</a> | 27002500/<br>50249<br>011-27492456 |
| 4.    | SIP         | Room No. 309<br>3 <sup>rd</sup> floor,<br>ICOC<br>Sh. Bagh,<br>Delhi | --   | 27002500/<br>50235                 |
| 5.    | ACCTT.      | Room No. 209<br>2 <sup>nd</sup> floor,<br>ICOC<br>Sh. Bagh,<br>Delhi | <a href="mailto:acct.branchopsandcomn123@gmail.com">acct.branchopsandcomn123@gmail.com</a>       | 27002500/<br>50222                 |
| 6.    | HAC & RTI   | Room No. 132<br>1 <sup>st</sup> floor, ICOC<br>Sh. Bagh,<br>Delhi    | <a href="mailto:rtiopscomn@gmail.com">rtiopscomn@gmail.com</a>                                   | 27002500/<br>50248                 |
| 7.    | HACR        | Room No. 214<br>2 <sup>nd</sup> floor, ICOC<br>Sh. Bagh,             | <a href="mailto:hacrbranchcommunication@gmail.com">hacrbranchcommunication@gmail.com</a>         | 27002500/<br>50231                 |

|    |                  |   |  |                                    |
|----|------------------|---|--|------------------------------------|
|    |                  | Delhi   |  |                                    |
| 8. | ARRANGEMENT CELL | Room No. 312<br>3 <sup>rd</sup> floor, ICOC<br>Sh. Bagh,<br>Delhi | argt.cell@gmail.com  | 27002500/<br>50240<br>011-27493151 |
| 9. | INTRADP CELL     | Room No. 212<br>2 <sup>nd</sup> floor, ICOC<br>Sh. Bagh,<br>Delhi | --   | 27002500/<br>50238                 |
| 10 | HAG              | Room No. 312<br>3 <sup>rd</sup> floor, ICOC<br>Sh. Bagh,<br>Delhi | <a href="mailto:hagopsncomn@gmail.com">hagopsncomn@gmail.com</a> | 27002500/<br>50233<br>011-27492445 |

**Details of all officers:-**

| Desingnation  | Office Add.   | Govt. Email.ID   | Landline No.         | FAX No.  | Govt. Mobil No.          |
|---------------|---|--|----------------------|----------|--------------------------|
| Spl. CP/Ops   | Room no. 220, 2 <sup>nd</sup> floor tower<br>2 new PHQ      | <a href="mailto:Splcp.ops@delhipolice.gov.in">Splcp.ops@delhipolice.gov.in</a>           | 23473502<br>23473702 |          | 9818099012               |
| Jt.CP/Ops     | Room no. 403, 4 <sup>th</sup> floor tower<br>1 new PHQ      | <a href="mailto:jtcp-ops@delhipolice.gov.in">jtcp-ops@delhipolice.gov.in</a>             | 23469535<br>23469735 |          | 9818099035               |
| Addl.CP/Comn. | Room no. 725, 7 <sup>th</sup> floor tower<br>2 new PHQ      | dcp.opscomm@delhipolice.gov.in   | 27492401             | 27492501 | 6828400405               |
| ACP/Admn.     | 1 <sup>st</sup> Floor, ICOC, FC-50,<br>Shalimar Bagh, Delhi | <a href="mailto:Krishan.dp349@delhipolice.gov.in">Krishan.dp349@delhipolice.gov.in</a>   | 27492405             |          | 8750871708<br>8826397232 |
| ACP/HQ        | G.Floor, ICOC, FC-50,<br>Shalimar Bagh, Delhi               | <a href="mailto:Ak.chauhan69@delhipolice.gov.in">Ak.chauhan69@delhipolice.gov.in</a>     | 27492502             |          | 9911985858               |
| ACP/Route     | G.Floor, ICOC, FC-50,<br>Shalimar Bagh, Delhi               | <a href="mailto:Rkmeena.dp77@delhipolice.gov.in">Rkmeena.dp77@delhipolice.gov.in</a>     | 27492502             |          | 8595480529               |
| ACP/ERSS      | G.Floor, ICOC, FC-50,<br>Shalimar Bagh, Delhi               | <a href="mailto:Dk.devender@delhipolice.gov.in">Dk.devender@delhipolice.gov.in</a>       |                      |          | 9868142328               |
| ACP/R&D       | G.Floor, ICOC, FC-50,<br>Shalimar Bagh, Delhi               | <a href="mailto:Umesh.chnder66@delhipolice.gov.in">Umesh.chnder66@delhipolice.gov.in</a> |                      |          | 8750871745<br>9810910190 |
| Inspr./Admn.  | 2 <sup>nd</sup> Floor, ICOC, FC-50,<br>Shalimar Bagh, Delhi |  |                      |          | 9899667846               |

|               |   |  |  |  |            |
|---------------|---|--|--|--|------------|
| Inspr./Acctt. | 2 <sup>nd</sup> Floor, ICOC, FC-50,<br>Shalimar Bagh, Delhi |  |  |  | 8368771300 |
| RI/Conn.      | G.Floor, ICOC, FC-50,<br>Shalimar Bagh, Delhi               |  |  |  | 9868813580 |

## **(PCR) POLICE CONTROL ROOM**

### **Brief Note:-**

PCR Unit is functioning since 1968. Presently PCR Unit is operational from its unit headquarters i.e 6th floor, Old PHQ, I.T.O, Vikas Marg, Delhi-110002. The set up of the PCR unit has been designed to monitor and ensure quick response on various calls and render all possible assistance to distress caller/public in need. The core objectives are as follows: -

- (i) To provide quick police assistance to the public in need.
- (ii) Coordinate and maintain effective and smooth functioning of the police response to the public in distress.
- (iii) To improve police presence, visibility and provide deterrence to criminal elements at and round public places and instill a sense of security in the public.
- (iv) To provide round-the-clock assistance to Women, Students and Senior Citizens in need of assistance, especially around the areas frequented by women.
- (v) To render public service of general nature by guiding and helping tourists, women, children, senior citizens, students and differently able persons.
- (vi) Responding to the calls of any terror attack in real life situations promptly by directing MPVs/local police or special units.
- (vii) In case of Natural Disaster like Flood, Earthquake etc., the In-charge Command Room will direct the PCR vans of the nearby areas to reach the spot without loss of time to remove the casualties to nearby earmarked hospitals and to furnish a situation report to the Central Police Command Room.
- (viii) Responding to calls for rendering help to the injured persons by directing MPVs to take them to the nearest hospital immediately for medical attention.
- (ix) Directing MPVs/Local Police to act on the calls regarding criminal's presence and acting against them.
- (x) Keep all concerned officers informed about important incidents, which may have bearing on the law & order and crime situation in Delhi.
- (xi) Maintain an efficient system of Radio and Telephonic communications between CPCR, Delhi Police Headquarters and different units of Delhi Police as well as all District Headquarters in the Country.

### **Facilities & Services:-**

1. Being the first responder, PCR MPVs respond to each and every distress call assigned to PCR MPVs and provide all possible assistance within minimum possible time.
2. Shift the injured persons after reaching the spot of incident/accident to the nearest hospital.
3. Provide various available contact numbers/helpline numbers, addresses of govt. offices to general public on call at 112/CPCR.

4. 13 Helpline including Cyber Helpline are operational with CPRC.
5. Render public service of general nature by guiding & helping, women, children, senior citizens, students, differently abled persons & tourists.

### Responsibilities:-

1. To provide prompt assistance to the distress caller in the shortest possible time.
2. To improve police presence, visibility on Delhi roads & provide deterrence to criminal elements.
3. To render public service of general nature by guiding & helping, women, children, senior citizens, students, differently abled persons & tourists.
4. To play an important role during VVIP movements.
5. To render help to the injured persons by taking them to the nearest hospital immediately
6. Endeavour to apprehend the criminals red-handed by reaching the incident spot in the shortest possible time.
7. To keep all concerned officers informed through various daily diaries about important incidents & crime situations of Delhi.
8. To assist Traffic Police in Traffic Management (Integrated Pickets/Checking)

### Helpline No.:-

CPCR comprising of Command Room, Call Centre and Dispatch Centre is functioning at FC-50, Shalimar Bagh at Integrated Complex, after commissioning of Emergency Response Support System (ERSS-112). All calls, which were earlier received on Police Assistance Telephone No. 100 (PA-100) & various Helplines in CPRC, are now being received on ERSS-112. The following Help lines are functional round the clock by Delhi Police to render assistance and aid to a person in distress.

| SR. NO. | HELPLINES                                 | NUMBERS              |
|---------|---|----------------------|
| 1.      | WOMEN IN DISTRESS                         | 1091                 |
| 2.      | NOISE POLLUTION                           | 155271               |
| 3.      | DELHI POLICE PERSONNEL HELPLINE FOR COVID | 011-27491208         |
| 4.      | MISSING PERSON SQUAD (CAD)                | CALL RECEIVED AT 112 |
| 5.      | STUDENT, CHILD & SENIOR CITIZEN           | 1291                 |
| 6.      | CYBER CRIME                               | 1930                 |
| 7.      | ANTI OBSCENE CALL & ANTI STALKING         | 1096                 |
| 8.      | NORTH-EAST & J & K                        | 1093                 |

|     |                               |                              |
|-----|-------------------------------|------------------------------|
| 9.  | FOREIGNERS HELPLINE           | 8750871111                   |
| 10. | EYES & EARS/ANTI TERROR       | 14547, 1090                  |
| 11. | NON EMERGENCY SIGNAL HELPLINE | E-MAIL & SMS RECEIVED AT 112 |
| 12. | HIMMAT PLUS                   | SOS                          |
| 13. | MOB VIOLENCE                  | 155270                       |

**5. Organizational Structure of PCR Unit:-**

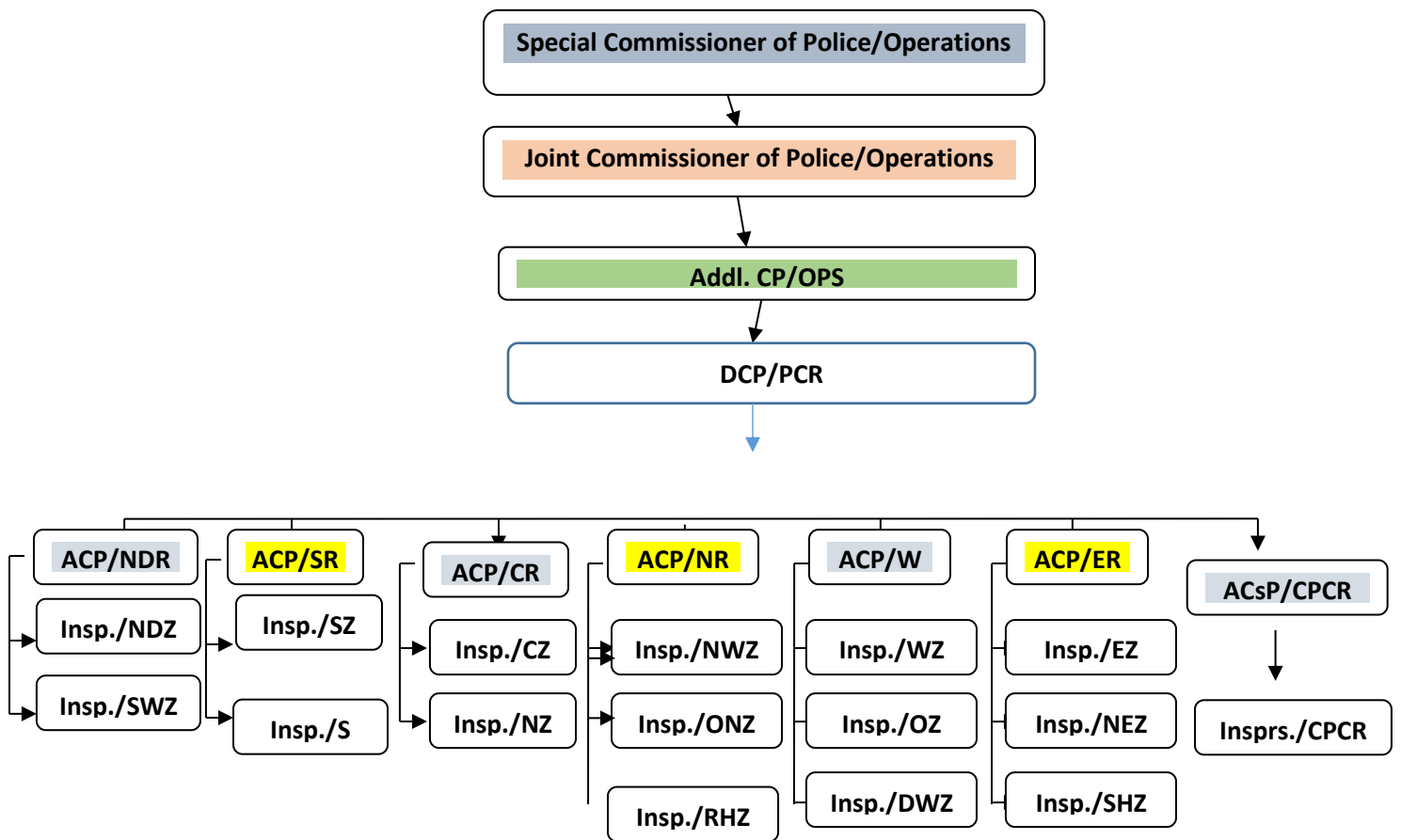

**Details of All Officers:-****Detail of Officers Spl. CP to Inspr. Posted in PCR Unit as on 21.04.2025.**

| <b>SL. No.</b> | <b>Designation</b>                     | <b>Tel. (off)</b> | <b>Office Address</b>  | <b>Govt. E-Mail ID</b>   | <b>Tel. (Res.)</b> | <b>Govt. Mobile No.</b>  |
|----------------|--|-------------------|--|--|--------------------|--------------------------|
| 1.             | Special CP/Ops. (PCR & Communication ) | 23473502          | Room No. 1415, Tower-II, 14 <sup>th</sup> Floor, New Police Hdqrs., Delhi. | <a href="mailto:splcp.ops@delhipolic.e.gov.in">splcp.ops@delhipolic.e.gov.in</a> | -----              | 9818099012               |
| 2.             | Joint CP/Ops.                          | 23469535          | Room No. 402, Tower-1, New Police Hdqrs., Delhi.                           | <a href="mailto:Jtcpopsdl@delhipolic.e.gov.in">Jtcpopsdl@delhipolic.e.gov.in</a> | -----              | 9818099035<br>8750871754 |
| 3.             | Addl. CP /PCR                          | -----             |  | -----  | -----              | 8750871753               |
| 4.             | DCP/PCR                                | 23492084          | 6 <sup>th</sup> Floor, MSO Building. Old PHQ, Delhi                        | <a href="mailto:dcp.pcr@delhipolice.gov.in">dcp.pcr@delhipolice.gov.in</a>       | -----              | 9818099080               |
| 5.             | DCP/Ops.                               | 23473983          | Room No. 816, Tower-II, New Police Hdqrs., Delhi.                          | .....  | .....              | 9818094011               |
| 6.             | ACP/Eastern Range                      | 22320049          | 3 <sup>rd</sup> Floor, PS Shahdara, Delhi                                  | .....  | .....              | 8750871765               |
| 7.             | ACP/CPCR                               | 27491101          | Room No. 313, 3 <sup>rd</sup> Floor, HaiderPur, Delhi.                     | .....  | .....              | 9818099085               |
| 8.             | ACP/Northern Range                     | 20871061          | 3 <sup>rd</sup> Floor, PS Begum Pur, Delhi.                                | .....  | .....              | 8750871767               |

|     |  |                      |   |       |       |            |
|-----|--|----------------------|---|-------|-------|------------|
| 9.  | ACP/Western Range                                    | 26851966             | 1 <sup>st</sup> Floor, Qutab Institutional Area, PS Kishangarh, Delhi.  | ..... | ..... | 8750871769 |
| 10. | ACP/NDR & Supervision of Parakram (ACP/LA)           | 28742158             | 3 <sup>rd</sup> Floor PS Rajender Nagar, Delhi.                         | ..... | ..... | 8750871761 |
| 11. | ACP/CR & Tourist Police                              | 23952285             | PS Rajender Nagar, Delhi  | ..... | ..... | 8750871763 |
| 12. | ACP/Southern Range (ACP/FR)                          | 26851966             | 1 <sup>st</sup> Floor, PS Kishangarh, Delhi                             | ..... | ..... | 8750871762 |
| 13. | ACP/Vig. & Training, ACP/HQ/DDO/Welfare/PCR (ACP/FR) | 20845073<br>20845049 | 9 <sup>th</sup> Floor, MSO Building, ITO Delhi.                         |       | ----- |            |
| 14. | Inspr./EZ  | .....                | 3 <sup>rd</sup> Floor, PS Ashok Nagar East Distt.                       | ..... | ..... | 8750871757 |
| 15. | Inspr./OPS/EZ  | .....                | 3 <sup>rd</sup> Floor, PS Ashok Nagar East Distt.                       | ..... | ..... | 8750871758 |
| 16. | Inspr./NEZ   | .....                | 4 <sup>th</sup> Floor, PS GokulPuri, Delhi                              | ..... | ..... | 8750871766 |
| 17. | CPCR Cyber Cell (1030 Helpline)                      | .....                |   | ..... | ..... | 8750871768 |
| 18. | Deployment Cell                                      | .....                | Room No. 517, 5 <sup>th</sup> Floor, Tower-1, New Police Hdqrs., Delhi. | ..... | ..... | 8750871770 |

|     |                    |       |  |       |       |            |
|-----|--------------------|-------|--|-------|-------|------------|
| 19. | Delhi Night GOs    | ..... |  | ..... | ..... | 8750870099 |
| 20. | Inspr./OPS/NE<br>Z | ..... | 4 <sup>th</sup> Floor, PS<br>GokulPuri, Delhi                      | ..... | ..... | 6828400903 |
| 21. | Inspr./SHZ         | ..... | 3 <sup>rd</sup> Floor, PS<br>Shahdara, Delhi                       | ..... | ..... | 6828400904 |
| 22. | Inspr./OPS/SH<br>Z | ..... | 3 <sup>rd</sup> Floor, PS<br>Shahdara, Delhi                       | ..... | ..... | 6828400905 |
| 23. | Inspr./OPS/WZ      | ..... | Barrack No. 3,<br>DCP/3 <sup>rd</sup> Bn.<br>DAP,                  | ..... | ..... | 6828400906 |
| 24. | Inspr./WZ          | ..... | Barrack No. 3,<br>DCP/3 <sup>rd</sup> Bn.<br>DAP,                  | ..... | ..... | 6828400907 |
| 25. | Inspr./DWZ         | ..... | Room No. 306 to<br>311, 3 <sup>rd</sup> Floor, PS<br>Dabri, Delhi. | ..... | ..... | 6828400908 |
| 26. | Inspr./OPS/DW<br>Z | ..... | Room No. 306 to<br>311, 3 <sup>rd</sup> Floor, PS<br>Dabri, Delhi. | ..... | ..... | 6828400909 |
| 27. | Inspr./OZ          | ..... | PitamPura Police<br>Line, Delhi                                    | ..... | ..... | 6828400910 |
| 28. | Inspr./OPS/OZ      | ..... | PitamPura Police<br>Line, Delhi                                    | ..... | ..... | 6828400911 |
| 29. | Inspr./ONZ         | ..... | 4 <sup>th</sup> Floor PS<br>Begum Pur,<br>Delhi                    | ..... | ..... | 6828400912 |
| 30. | Inspr./OPS/ON<br>Z | ..... | 4 <sup>th</sup> Floor PS<br>Begum Pur,<br>Delhi                    | ..... | ..... | 6828400913 |
| 31. | Inspr./RZ          | ..... | 3 <sup>rd</sup> Floor, PS<br>Begum Pur Delhi                       | ..... | ..... | 6828400914 |
| 32. | Inspr./OPS/RZ      | ..... | 3 <sup>rd</sup> Floor, PS<br>Begum Pur Delhi                       | ..... | ..... | 6828400915 |

|     |                    |       |  |       |       |            |
|-----|--------------------|-------|--|-------|-------|------------|
| 33. | Inspr./NWZ         | ..... | 4 <sup>th</sup> Floor PS<br>Begum Pur,<br>Delhi            | ..... | ..... | 6828400916 |
| 34. | Inspr./OPS/NW<br>Z | ..... | 4 <sup>th</sup> Floor PS<br>Begum Pur,<br>Delhi            | ..... | ..... | 6828400917 |
| 35. | Inspr./SEZ         | ..... | 4 <sup>th</sup> Floor, PS<br>BadarPur Delhi                | ..... | ..... | 6828400918 |
| 36. | Inspr./OPS/SE<br>Z | ..... | 4 <sup>th</sup> Floor, PS<br>BadarPur Delhi                | ..... | ..... | 6828400919 |
| 37. | Inspr./SZ          | ..... | 1 <sup>st</sup> Floor, PS<br>Kishangarh,<br>Delhi          | ..... | ..... | 6828400920 |
| 38. | Inspr./OPS/SZ      | ..... | 1 <sup>st</sup> Floor, PS<br>Kishangarh,<br>Delhi          | ..... | ..... | 6828400921 |
| 39. | Inspr./CZ          | ..... | Old Police<br>Station Kotwali,<br>Near GO's Mess,<br>Delhi | ..... | ..... | 6828400922 |
| 40. | Inspr./OPS/CZ      | ..... | Old Police<br>Station Kotwali,<br>Near GO's Mess,<br>Delhi | ..... | ..... | 6828400923 |
| 41. | Inspr./NZ          | ..... | 5, Rajpura Road,<br>OPL, Delhi                             | ..... | ..... | 6828400924 |
| 42. | Inspr./OPS/NZ      | ..... | 5, Rajpura Road,<br>OPL, Delhi                             | ..... | ..... | 6828400925 |
| 43. | Inspr./NDZ         | ..... | 3 <sup>rd</sup> Floor, PS<br>Rajender Nagar,<br>Delhi      | ..... | ..... | 6828400926 |

|     |                                |       |   |       |       |                          |
|-----|--------------------------------|-------|---|-------|-------|--------------------------|
| 44. | Inspr./OPS/ND<br>Z             | ..... | 3 <sup>rd</sup> Floor, PS<br>Rajender Nagar,<br>Delhi | ..... | ..... | 6828400927               |
| 45. | Inspr./OPS/SW<br>Z             | ..... | 3 <sup>rd</sup> Floor, PS<br>Mayapuri, Delhi          | ..... | ..... | 6828400928               |
| 46. | Inspr./SWZ                     | ..... | 3 <sup>rd</sup> Floor, PS<br>Mayapuri, Delhi          | ..... | ..... | 6828400929               |
| 47. | <b>Command<br/>Room</b>        | ..... | 3 <sup>rd</sup> Floor,<br>HaiderPur,<br>Delhi.        | ..... | ..... | 6828400895<br>6828400896 |
| 48. | <b>Call Center</b>             | ..... | .....   | ..... | ..... | 6828400897               |
| 49. | <b>Skilled Call<br/>Center</b> | ..... | .....   | ..... | ..... | 6828400898               |
| 50. | ACD Room                       | ..... | .....   | ..... | ..... | 6828400899               |

**Details of All Branches:-**

| Sl. No. | Branch Name | Address   | Email ID | Telephone No. |
|---------|-------------|---|----------|---------------|
| 1       | HAG         | 6 <sup>th</sup> Floor Old PHQ, MSO Building,<br>ITO, New Delhi-110002 | --       | 20845059      |
| 2       | Welfare     | 6 <sup>th</sup> Floor Old PHQ, MSO Building,<br>ITO, New Delhi-110002 | --       | 20845061      |
| 3       | CA          | 6 <sup>th</sup> Floor Old PHQ, MSO Building,<br>ITO, New Delhi-110002 | --       | 20845062      |
| 4       | Account     | 6 <sup>th</sup> Floor Old PHQ, MSO Building,<br>ITO, New Delhi-110002 | --       | 20845054      |
| 5       | SIP         | 6 <sup>th</sup> Floor Old PHQ, MSO Building,<br>ITO, New Delhi-110002 | --       | 20845066      |
| 6       | RTI         | 6 <sup>th</sup> Floor Old PHQ, MSO Building,<br>ITO, New Delhi-110002 | --       | 20845051      |
| 7       | Admin Br.   | 6 <sup>th</sup> Floor Old PHQ, MSO Building,<br>ITO, New Delhi-110002 | --       | 20845065      |

|    |                  |  |    |          |
|----|------------------|--|----|----------|
| 8  | HACR             | 4 <sup>th</sup> Floor Old PHQ, MSO Building, ITO, New Delhi-110002 | -- | 20845059 |
| 9  | HAE              | 4 <sup>th</sup> Floor Old PHQ, MSO Building, ITO, New Delhi-110002 | -- | 20845056 |
| 10 | HAP              | 4 <sup>th</sup> Floor Old PHQ, MSO Building, ITO, New Delhi-110002 | -- | 20845070 |
| 11 | Vigilance        | 9 <sup>th</sup> Floor Old PHQ, MSO Building, ITO, New Delhi-110002 | -- | --       |
| 12 | PQ/Election Cell | 1 <sup>st</sup> Floor Old PHQ, MSO Building, ITO, New Delhi-110002 | -- | 20845072 |
| 13 | Legal cell       | 1 <sup>st</sup> Floor Old PHQ, MSO Building, ITO, New Delhi-110002 | -- | --       |
| 14 | RI/PCR Line      | 1 <sup>st</sup> Floor Old PHQ, MSO Building, ITO, New Delhi-110002 | -- | --       |
| 15 | E-HRMS Cell      | Ground Floor Old PHQ, MSO Building, ITO, New Delhi-110002          | -- | --       |

### **Details of Ranges and Zones:-**

PCR Unit is segregated into 06 Ranges and 15 PCR Zones. Details are as under:-

| RANGE     | ZONE        |
|-----------|-------------|
| NEW DELHI | New Delhi   |
|           | South West  |
| SOUTHERN  | South       |
|           | South-East  |
| WESTERN   | Dwarka      |
|           | West        |
|           | Outer       |
| NORTHERN  | Rohini      |
|           | Outer North |
|           | North West  |
| CENTRAL   | Central     |
|           | North       |
| EASTERN   | East        |

|  |            |
|--|------------|
|  | North-East |
|  | Shahdara   |

### **Details of Naib Court**

| <b>S. NO.</b> | <b>Rank, Cadre &amp; Name</b> | <b>Belt No.</b> | <b>PIS No.</b> |
|---------------|-------------------------------|-----------------|----------------|
| 1.            | Inspr.(Exe.) Nitin Kumar      | D-1/130         | 16980017       |
| 2.            | SI (Exe.) Ved Prakash         | 4886/D          | 28850061       |
| 3.            | SI (Exe.) Satbir Singh        | 5535            | 28861505       |
| 4.            | ASI (Exe.) Mahipal            | 515/PCR         | 28980309       |
| 5.            | ASI (Exe.) Ramesh             | 5167/PCR        | 28883609       |
| 6.            | ASI (Exe.) Harinder Singh     | 2056/PCR        | 28982049       |
| 7.            | ASI (Exe.) Praveen Kumar      | 7454/PCR        | 28990981       |
| 8.            | ASI (Exe.) Azad Singh         | 54/PCR          | 28902638       |
| 9.            | ASI (Exe.) Jagdev Singh       | 279/PCR         | 28901873       |
| 10.           | HC (Min.) Dinesh,             | 43/PCR          | 27150145       |
| 11.           | HC (Exe.) Shesh Pal           | 2432/PCR        | 28010501       |
| 12.           | HC (Exe.) Rajesh Kumar        | 11394/PCR       | 29101632       |

## **IGI AIRPORT**

### **Brief Note:-**

1. IGI Airport unit, Delhi Police was established in 1976 for providing security and maintaining law and order at the Delhi Airport, New Delhi. The administrative block of IGI Airport Unit/Delhi Police is functioning at DCP Office-Cum-Police Station Building, Near T-3, IGI Airport, New Delhi-110037, under the supervision of an officer of the rank of Deputy Commissioner of Police.

### **Facilities and Services provided by IGI Airport are as under:-**

#### **MV Theft e-FIR (Motor Vehicle Theft Web Application)**

Motor Vehicle Theft Web Application has been devised to ensure trouble free registration of FIRs in automobile theft cases and prompt initiation of automated investigation measures. It also incorporates processes to keep the complainant informed of the efforts made. A time bound closure of undetected cases with seamless acceptance of the same by a competent Court is part of the system so that the victim can file insurance claim on timely receipt of the closure report.

#### **Property Theft e-FIR (Web Application)**

A web application has been developed by Delhi Police for total transformation of the system to enable the complainants to register FIR and receive a copy of the same instantly without going to a Police Station. Away from the prevailing system, this systemic transformation will make life simpler for citizens through hassle free registration and facilitate speedy investigation and systematic documentation.

Complaint can be lodged through web any time anywhere going to without Police Station, FIR can be lodged at e-Police Station –having jurisdiction all over NCT of Delhi. Timely disposal to reduce workload and pendency at the level of Police Stations.

#### **e-NCR (Electronic Non-Cognizable Report)**

According to Section 174 of the BNNS, if a citizen wants to file a report of theft worth less than Rs. 5000/- then he can go to the Citizen Services option on the Delhi Police website and click on the Theft E-FIR and receive a copy of the same instantly without going to a Police Station.

Away from the prevailing system, this systemic transformation will make life simpler for citizens through hassle free registration and facilitate speedy investigation and systematic documentation.

### **Lost/Missing Articles Report Application**

Lost/Missing Articles Report Application is used to issue a report to an individual in case of loss of important documents like passport, I-card, Ration Card, Driving License etc., so that the issuing authority can reissue a fresh document on the basis of the lost report.

By entering relevant details on this mobile/web based application, one can lodge a lost report and obtain a printable & digitally signed report of the same and use this document for getting a fresh document reissued from the concerned authority without the need to go to a police station. This report can be lodged from anywhere in the world and printable digitally signed report is instantaneously sent in response to the complainant.

### **Zonel Integrated Police Network (ZIPNET)**

ZIPNET has the data of crime, criminals, missing persons, UIDBs, stolen vehicles etc. from 8 state viz. Haryana, Rajasthan, UP, Punjab, Uttarakhand, Chandigarh, Himachal Pradesh and Delhi. It has been found quite useful by the investigating agencies of all the member states. The records of missing persons and UIDBs uploaded on the system help in identifying and tracing the victims. This module has been made bi-lingual by providing the facility of searching in Hindi as well.

IGI Airport unit deals with fraudulent cases in respect of cases related to agents as well as ensuring safety and security of the passengers including law and arrangement to ensure fool proof security for arrival/departure of VVIPs/Foreign Delegation.

**Helpline Number-** PS-IGI Airport-011-25652325 &

PS Domestic Airport-011-25674258

**Organisational Structure of IGI Airport Unit:-**

|                          |
|--------------------------|
| Special CP/PTSD          |
| Joint CP/Transport Range |
| Addl. CP/IGI Airport     |
|                          |

|   |   |   |  |
|---|---|---|--|
| ACP/Palam Airport<br>(ACP/Sub-Divn.)<br><br>(PS-IGIA & PS-Domestic) | ACP/HQ<br><br>Administrative<br>Offices | ACP/PG & Crime<br><br>DIU, PO Cell, ATS,BDT,Crime<br>Team, Dog Squard, Distt.<br>Lines & MACT | ACP/Estate<br><br>Estate & Dossier<br>Cell |
|---|---|---|--|

**Details of all the officers (Spl. CP to ACP) of IGI Airport Unit are as under:-**

| S. No | Designation       | Office Address  | Govt. E-mail ID                        | Telephone No | Fax No. | Govt. Mobile No |
|-------|-------------------|---|--|--------------|---------|-----------------|
| 1.    | Spl. CP/PTSD      | Special Commissioner of Police, Public Transport & Safety division, Jai Singh Road, New Delhi-110001. | splcp.ptsd@delhipolice.gov.in          | --           | --      | 8130099307      |
| 2.    | Jt. CP/Tpt. Range | Room No. 311, Tower-1, 3 <sup>rd</sup> Floor, Jai Singh Road, New Delhi                               | jtcp.transportrange@delhipolice.gov.in | 011-23469539 | --      | 9818099039      |
| 3.    | Addl. CP/IGIA     | DCP Office cum Police Station Building, Near  | dcp-igiairport-dl@nic.in               | 011-25656670 | --      | 9818099090      |

|   |            |  |  |              |    |            |
|---|------------|--|--|--------------|----|------------|
|   |            | Terminal-3, IGI Airport,<br>New Delhi-110037 |  |              |    |            |
| 4 | ACP/HQ     | -DO-   | <a href="mailto:sapna.duggal@delhi-police.gov.in">sapna.duggal@delhi-police.gov.in</a> | 011-25656671 | -- | 8750871364 |
| 5 | ACP/IGIA   | -DO-   | <a href="mailto:acp-igiairport-dl@gmail.com">acp-igiairport-dl@gmail.com</a>           | 011-25671864 | -- | 8750871363 |
| 6 | ACP/PG     | Police Line, Mehram<br>Nagar, Delhi          | <a href="mailto:acppg.igia@delhi-police.gov.in">acppg.igia@delhi-police.gov.in</a>     |              | -- | 6828400932 |
| 7 | ACP/Estate | Police Line, Mehram<br>Nagar, Delhi          | <a href="mailto:anilpanday0067@gmail.com">anilpanday0067@gmail.com</a>                 |              | -- | --         |

**Details of all Branches of IGI Airport Unit are as under:-**

| Sr. No. | Branch Name | Address  | Email ID |
|---------|-------------|--|----------|
| 01.     | HACR        | DCP Office cum Police Station Building, Near Terminal-3, IGI Airport, New Delhi-110037 | --       |
| 02.     | HAG         | DCP Office cum Police Station Building, Near Terminal-3, IGI Airport, New Delhi-110037 | --       |
| 03.     | HAP         | DCP Office cum Police Station Building, Near Terminal-3, IGI Airport, New Delhi-110037 | --       |
| 04.     | HAE         | DCP Office cum Police Station Building, Near Terminal-3, IGI Airport, New Delhi-110037 | --       |
| 05.     | HAC         | DCP Office cum Police Station Building, Near Terminal-3, IGI Airport, New Delhi-110037 | --       |
| 06.     | Acctt. Br.  | DCP Office cum Police Station Building, Near Terminal-3, IGI Airport, New Delhi-110037 | --       |

|     |            |  |    |
|-----|------------|--|----|
| 07. | SIP        | DCP Office cum Police Station Building, Near Terminal-3, IGI Airport, New Delhi-110037 | -- |
| 08. | RTI Cell   | DCP Office cum Police Station Building, Near Terminal-3, IGI Airport, New Delhi-110037 | -- |
| 09. | Legal Cell | DCP Office cum Police Station Building, Near Terminal-3, IGI Airport, New Delhi-110037 | -- |
| 10  | HAX        | DCP Office cum Police Station Building, Near Terminal-3, IGI Airport, New Delhi-110037 | -- |

**Detail of Police Stations of IGI Airport Unit is as under:-**

| Sr. No. | Name                | Address  | Email ID   | Telephone No. |
|---------|---------------------|--|--|---------------|
| 01.     | PS-IGI Airport      | DCP Office cum Police Station Building, Near Terminal-3, IGI Airport, New Delhi-110037 | <a href="mailto:sho-igiairport-dl@nic.in">sho-igiairport-dl@nic.in</a>     | 011-25652325  |
| 02.     | PS-Domestic Airport | T-2, G-5, Building, Delhi-110037   | <a href="mailto:sho-palamairport-dl@nic.in">sho-palamairport-dl@nic.in</a> | 011-25674258  |

**Details of Naib Courts of IGI Airport Unit:-**

| S. No. | Name of Naib Court | Place/Court where Posted                        |
|--------|--------------------|---|
| 01     | HC Vinay No. 352/A | ACJM-01, Sh. Pranav Joshi, Patiala House Courts |
| 02.    | HC Amit No. 347/A  | Ld. JMFC Sh. Abhinav Ahalawat Dwarka Courts     |

## **Recruitment**

### **Brief Note:-**

Recruitment Cell, NPL is working in two Branches/Sections i.e. Recruitment Cell, PHQ & Recruitment Cell, NPL. In which Recruitment Cell/PHQ is situated at Jai Singh Road, New Delhi-110001 (at New PHQ Building) and the other office of Recruitment Cell/NPL is working from New Police Lines, Kingsway camp, Delhi-110009. Both are working under the supervision of Dy. Commissioner of Police, Recruitment.

### **Facilities, Services & Responsibilities:**

Recruitment Cell/NPL is an operation Cell and functioning on the directions of PHQ in New Barrack No. 5, New Police Lines, Kingsway Camp, Delhi. This Cell deals with the recruitments to the post of Inspr. & SI(Computer), SI(Exe.), SI(Short Hand Reporter), SI(Draftsman), SI(Statistician), ASI(Radio Technician), ASI(Short Hand Reporter), ASI(Finger Print), ASI(Steno) & ASI(Data Entry Operator), HC(Min.), HC(AWO/TPO) & HC(Store Clerk), HC(Min.) on CG Case, HC(Carpainter), HC(Draftsman)(Tracer), HC(Fitter Electrician), HC(Telephone Exchange Operator) & HC(Mast Lasker), Const.(Exe.), Const.(Driver), Const.(Bandman) & MTS(Civilian) and candidates who are appointed on Compassionate grounds. This Cell conducts all arrangements for PE&MT and medical of the candidates who applied for different posts and also get conducts the PVR of provisionally selected candidates. After provisionally selection of the candidates, they are called for their appointment letters and sent for basic training. The dossiers of the selected candidates are prepared and after issuing a notification of the joined candidates, the same are sent to concerned Districts/Units where they are allocated. Besides, this Cell also conducts the Outdoor and written examination for Promotion List "A" Test.

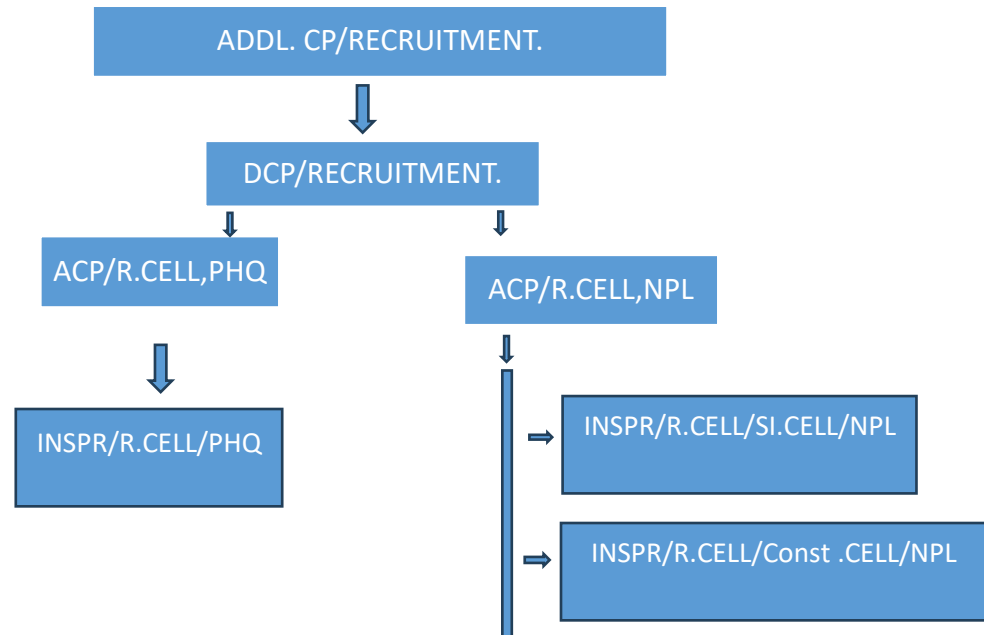
**Organizational Structure.**

**NOTE:-** Addl. Commissioner of Police/Armed Police, New Police Lines, Kingsway Camp, New Delhi is the First Appellant Authority of Recruitment Cell/ New Police Lines.

**Details of all the Officers (Addl. CP to Inspr.) of Recruitment Cell is as under:-**

| SL NO. | Name & Address  | Email                                  | Office Telephone No. | Fax No.          |
|--------|---|--|----------------------|------------------|
| 1.     | Addl. Commissioner of Police/<br>Armed Police cum FAA/Rectt.<br>Cell, New Police Lines, Kingsway<br>Camp, Delhi-110009. | addlcp2@gmail.com                      | 27246550             | 27256702         |
| 2.     | Addl. Commissioner of Police/<br>Recruitment, PHQ, New Delhi-<br>110001.  | Not available                          | 23473551             | Not<br>available |
| 3.     | Deputy Commissioner of Police,<br>Recruitment, New Police Lines,<br>Kingsway Camp, New Delhi-<br>110009.                | dcp-recruitment<br>@delhipolice.gov.in | 27003100             | Not<br>available |

|    |   |   |                  |                  |
|----|---|---|------------------|------------------|
| 4. | Asstt. Commissioner of Police,<br>New Police Lines, Kingsway<br>Camp, New Delhi-110009. | rajesh.16920056@delhipol<br>ice.gov.in. | 27210735         | Not<br>available |
| 5. | Inspr./Rectt. Cell (PHQ)  | Not available                           | 011-<br>23818701 | Not<br>available |
| 6. | Inspr./Rectt. Cell (SI Cell)/NPL  | Not available                           | Not available    | Not<br>available |
| 7. | Inspr./Rectt. Cell (Const.<br>Cell)/NPL   | Not available                           | Not available    | Not<br>available |

Recruitment Cell is not an independent Unit. All the staff posted in Recruitment Cell/NPL are temporarily attached form other Districts/Units. Hence, there is no English branches exist in this Cell.

## **Delhi Police Academy**

### **Brief Note : -**

Delhi Police Training School (PTS) was established in 1968 at Malviya Nagar, New Delhi for imparting training to its personnel. A new campus at Jharoda Kalan, Delhi was developed due to increasing training requirements of Delhi Police and Training Centre from Malviya Nagar was shifted to Jharoda Kalan in 1984. In year 1998, the said PTS was upgraded to Police Training College (PTC). In subsequent years, training capabilities of Delhi Police was enhanced to keep pace with training requirement and grown up as full-fledged Training Division. Now, the PTC is upgraded with improved training facilities and known as Delhi Police Academy.

At present, the Training Unit has been established as specialized vertical under the Human Resource Division of Delhi Police. At present, the total training capacity of the Delhi Police Academy is approximately 7000. All the Training Institutions of Delhi Police at various locations in Delhi & Alwar (Rajasthan) have been brought under one umbrella of Delhi Police Academy having following Training Centres/Wings: -

- (1) Delhi Police Academy, East Campus & West Campus, Jharoda Kalan, , Delhi,
- (2) Delhi Police Academy, Dwarka, Sector - 09, Delhi,
- (3) Delhi Police Academy, Wazirabad, Delhi
- (4) STC, Rajender Nagar, Delhi.
- (5) ASP, Chanakya Puri, Delhi,
- (6) Advanced Commando Training Centre (ACTC), Abhanpur, Alwar, Rajasthan.

### **Facilities, Services & Responsibilities of the Delhi Police Academy are as under: -**

#### **Basic Training:**

The Delhi Police Academy imparts the basic training to the newly recruited both male & female Delhi Police Personnel of ranks of DANIPS, Probationary Sub Inspector, Asstt. Sub Inspector (Spl. Grades), Head Constable (Min.) & AWO/TPO, Constable of Executive, Driver, Technician & other miscellaneous cadres, MTS. Here basic training to the other state/UT Police Personnel is also being imparted.

#### **The parts of Basic Training: -**

- i) **Outdoor Training:** This is designed to impart physical fitness and strength required for police force. A dedicated team of Drill Trained Staff under Chief Drill Instructor (CDI) impart the basic training through regular morning physical training (PT), parade, evening PT, Yoga, weapon training (Musketry Drill), basic commando training and others physical activities in accordance to the Standing

Orders applicable. Undergoing trainees' progress is regularly monitored and evaluated through periodical tests.

- ii) Indoor Training:** This is designed to impart knowledge on general law as well as theoretical & practical training of respective cadres with human behaviour in public management. A dedicated team of trained and experience staff working under Chief Law Instructor (CLI) provides instructional training through class room education, in accordance to the Standing Orders applicable. Undergoing trainees' progress is regularly monitored and evaluated through monthly and semester examinations.

**1. The Promotional courses & specialized courses : -**

The promotional courses & specialized courses of police personnel is imparted as well. Additionally, training of department of Prisons (Delhi), Parliament House Security, Central Excise and other department personnel are also imparted in accordance to the Standing Orders applicable.

**2. Advance Commando Training : -**

Advance Commando Training is imparted by Advanced Commando Training Centre (ACTC), Abhanpur, Alwar, Rajasthan to prepare a police force for performing specific duties.

**The general information regarding Delhi Police Academy, training programmers, standing orders, etc is available on website of Delhi Police Training Division <https://training.delhipolice.gov.in>.**

**5. Help line Number – not available**

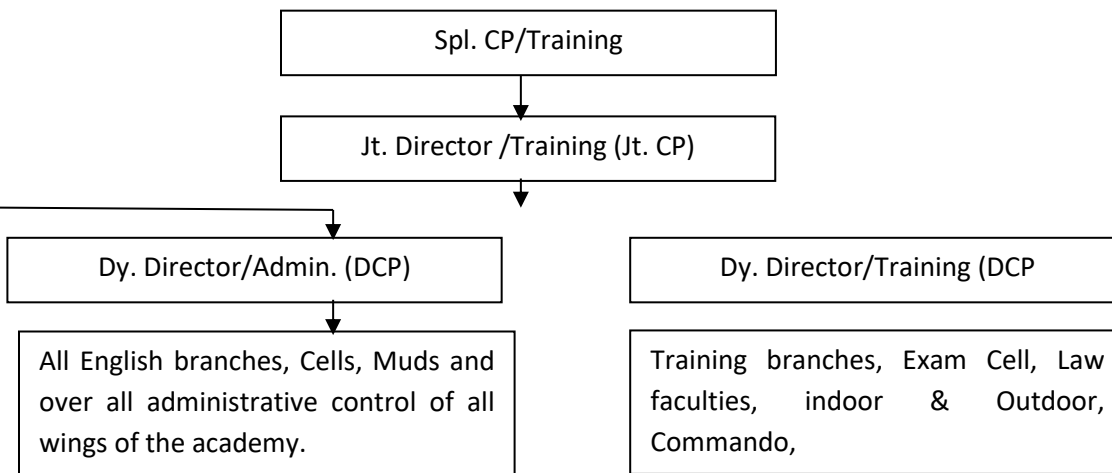
**6. Organizational Structure of Delhi Police Academy, Delhi : -****List of Officers, officer address, e-mail ID & Telephone No. of Delhi Police Academy.**

| S. No. | Officer                   | Officer Address  | e-Mail   | Tel. No.                    |
|--------|---------------------------|--|--|-----------------------------|
| 1.     | Spl. CP/Training Division | 1 <sup>st</sup> Floor, Tower – II, Room No. 1520, New PHQ, Jai Singh road, Delhi .                           | <a href="mailto:splcp.trg@delhipolice.gov.in">splcp.trg@delhipolice.gov.in</a>               | 011-23473504                |
| 2.     | Joint Director            | Admin. Block, 1 <sup>st</sup> Floor, NBCC Building, East Campus, Jharoda Kalan, Delhi.                       | <a href="mailto:jtcp.training_dl@delhipolice.gov.in">jtcp.training_dl@delhipolice.gov.in</a> | 011-20895093                |
| 3.     | Dy. Director-I            | Admin. Block, 1 <sup>st</sup> Floor, Delhi Police Academy – West Campus, Jharoda Kalan, Delhi.               | <a href="mailto:p.pts.jk@delhipolice.gov.in">p.pts.jk@delhipolice.gov.in</a>                 | 011-20895053                |
| 4.     | Dy. Director - II         | Delhi Police Academy, SEC.-09, Dwarka, New Delhi -110077°  | <a href="mailto:ppts.wbad@delhipolice.gov.in">ppts.wbad@delhipolice.gov.in</a>               | 011-20826006 & 011-20895105 |
| 5.     | ACP/HQ                    | Admin. Block, 1 <sup>st</sup> Floor, Room No. 102, Delhi Police Academy – West Campus, Jharoda Kalan, Delhi. | --   | 011-20895060                |

|     |                                |  |    |              |
|-----|--------------------------------|--|----|--------------|
| 6.  | ACP/D.D.O. & Welfare           | Admin. Block, 1 <sup>st</sup> Floor, Room No. 101, Delhi Police Academy – West Campus, Jharoda Kalan, Delhi. | -- | 011-20895096 |
| 7.  | Asstt. Director/Trg. (Indoor)  | Delhi Police Academy – West Campus, Jharoda Kalan, Delhi-110072.   | -- | 011-20895051 |
| 8.  | Asstt. Director/Trg. (Outdoor) | Delhi Police Academy – West Campus, Jharoda Kalan, Delhi-110072.   | -- | 011-20895052 |
| 9.  | Asstt. Director/STC            | STC, Police Station Rajender Nagar, Delhi.   | -- | 011-28741442 |
| 10. | Asstt. Director/Admin./ACTC    | Advanced Commando Training Centre (ACTC), Abhanpur, Alwar, Rajasthan.  | -- | --           |
| 11. | Asstt. Director/Admin.         | Delhi Police Academy, Wazirabad, Delhi.  | -- | 011-20826008 |
| 12. | ACP/Admin                      | Delhi Police Academy, Sector – 9, Dwarka, Delhi-110075   | -- | 011-20892896 |
| 13. | Asstt. Director (Indoor)       | Delhi Police Academy, Sector – 9, Dwarka, Delhi-110075   | -- | 011-20892687 |
| 14. | Asstt. Director (Outdoor)      | Delhi Police Academy, Sector – 9, Dwarka, Delhi-110075   | -- | 011-20892896 |
| 15. | Insp. Training Indoor          | Delhi Police Academy – West Campus, Jharoda Kalan, Delhi-110072.   | -- | 011-20895051 |
| 16. | Insp. Training Outdoor         | Delhi Police Academy – West Campus, Jharoda Kalan, Delhi-110072.   | -- | 011-20895052 |

|     |  |   |    |                              |
|-----|--|---|----|------------------------------|
| 17. | Insp. Admin.                                   | Delhi Police Academy – West Campus, Jharoda Kalan, Delhi-110072.  | -- | 011-20895061                 |
| 18. | Inspr. Exam Cell                               | Academic Block, NBCC Building, East Campus, Jharoda Kalan, Delhi-110072.                                    | -- | 011-20895117                 |
| 19. | Inspr. RTI Cell                                | Admin. Block -II, 1 <sup>st</sup> Floor, Delhi Police Academy – West Campus, Jharoda Kalan, Delhi - 110072. | -- | 011-20895075                 |
| 20. | Reserve Inspector,                             | West Campus, Delhi Police Academy, Jharoda Kalan, New Delhi – 110072  | -- | 011-20895069                 |
| 21. | Reserve Inspector & Administrative Coordinator | Delhi Police Academy, SEC.-09, Dwarka, New Delhi -110077  | -- | 011-28080189<br>011-20892621 |
| 22. | Inspr. CLI                                     | Delhi Police Academy, SEC.-09, Dwarka, New Delhi -110077  | -- | 011-28080189                 |
| 23. | Inspr. CDI                                     | Delhi Police Academy, SEC.-09, Dwarka, New Delhi -110077  | -- | 011-20892621                 |
| 24. | Inspr. Training                                | Delhi Police Academy, SEC.-09, Dwarka, New Delhi -110077  | -- | 011-20892621                 |
| 25. | Inspr. Exam Cell                               | Delhi Police Academy, SEC.-09, Dwarka, New Delhi -110077  | -- | 011-20892621                 |
| 26. | Inspr. Admin.                                  | Delhi Police Academy, SEC.-09, Dwarka, New Delhi -110077  | -- | 011-20892621                 |

**Details of all the Branches/Cells/Mud of the Academy: -**

| <b>S. No.</b> | <b>Name of Branch/Cell/Mud</b> | <b>Officer Address</b>  | <b>e-Mail</b> | <b>Tel. No.</b> |
|---------------|--------------------------------|---|---------------|-----------------|
| 1.            | Character Roll Branch          | Academic Block –1, 2 <sup>nd</sup> Floor,<br>West Campus, Delhi Police<br>Academy, Jharoda Kalan,<br>New Delhi – 110072.  | --            | 011-20895066    |
| 2.            | Punishment Branch              | Academic Block –1, 2 <sup>nd</sup> Floor,<br>West Campus, Delhi Police<br>Academy, Jharoda Kalan,<br>New Delhi - 110072   | --            | --              |
| 3.            | Establishment Branch           | Academic Block –1, 2 <sup>nd</sup> Floor,<br>West Campus, Delhi Police<br>Academy, Jharoda Kalan,<br>New Delhi – 110072.  | --            | 011-20895067    |
| 4.            | Personnel Branch               | Academic Block –1, 2 <sup>nd</sup> Floor,<br>West Campus, Delhi Police<br>Academy, Jharoda Kalan,<br>New Delhi – 110072.  | --            | 011-20895068    |
| 5.            | Medical Branch                 | Academic Block –1, 2 <sup>nd</sup> Floor,<br>West Campus, Delhi Police<br>Academy, Jharoda Kalan,<br>New Delhi – 110072.  | --            | --              |
| 6.            | General Branch                 | Academic Block –1, 2 <sup>nd</sup> Floor,<br>West Campus, Delhi Police<br>Academy, Jharoda Kalan,<br>New Delhi – 110072.  | --            | 011-20895064    |
| 7.            | Character Branch - II          | Academic Block –II, 1 <sup>st</sup> Floor,<br>West Campus, Delhi Police<br>Academy, Jharoda Kalan,<br>New Delhi – 110072. | --            | --              |
| 8.            | Admin. Branch                  | Academic Block –1, 2 <sup>nd</sup> Floor,<br>West Campus, Delhi Police  | --            | 011-20895065    |

|     |                                     |   |    |              |
|-----|-------------------------------------|---|----|--------------|
|     |                                     | Academy, Jharoda Kalan, New Delhi – 110072.   |    |              |
| 9.  | Acctt. Branch                       | Academic Block –II, Ground, West Campus, Delhi Police Academy, Jharoda Kalan, New Delhi – 110072.               | -- | 011-20895089 |
| 10. | Single Window                       | Academic Block –1, Ground, West Campus, Delhi Police Academy, Jharoda Kalan, New Delhi – 110072.                | -- | --           |
| 11. | General Diary Branch                | Academic Block –1, 2 <sup>nd</sup> Floor, West Campus, Delhi Police Academy, Jharoda Kalan, New Delhi – 110072. | -- | --           |
| 12. | PA section<br>(Dy. Director/Admin.) | Academic Block –1, 1st Floor, West Campus, Delhi Police Academy, Jharoda Kalan, New Delhi – 110072.             | -- | 011-20895055 |
| 13. | Intra DP                            | Academic Block –1, 2 <sup>nd</sup> Floor, West Campus, Delhi Police Academy, Jharoda Kalan, New Delhi – 110072. | -- | --           |
| 14. | PQ Cell                             | Academic Block –1, 2 <sup>nd</sup> Floor, West Campus, Delhi Police Academy, Jharoda Kalan, New Delhi – 110072. | -- | --           |
| 15. | Record Branch                       | Gym Building, West Campus, Delhi Police Academy, Jharoda Kalan, New Delhi – 110072.                             | -- | --           |
| 16. | Line Officer (LO)                   | Gym Building, West Campus, Delhi Police Academy, Jharoda Kalan, New Delhi – 110072.                             | -- | --           |
| 17. | Estate Section                      | West Campus, Delhi Police Academy, Jharoda Kalan, New Delhi – 110072.   | -- | 011-20895059 |

|     |                              |  |    |              |
|-----|------------------------------|--|----|--------------|
| 18. | Clothing Section             | West Campus, Delhi Police Academy, Jharoda Kalan, New Delhi – 110072.  | -- | --           |
| 19. | Reserve Inspector, Office    | West Campus, Delhi Police Academy, Jharoda Kalan, New Delhi – 110072   | -- | 011-20895069 |
| 20. | Reserve Inspector, Office    | East Campus, Delhi Police Academy, Jharoda Kalan, New Delhi – 110072   | -- | --           |
| 21. | Reserve Inspector, Office    | Delhi Police Academy, Wazirabad, New Delhi.  | -- | --           |
| 22. | Reserve Inspector, Office    | Delhi Police Academy, Dwarka, Sector – 9, New Delhi.   | -- | --           |
| 23. | Trg. Branch                  | Academic Block, NBCC Building, East Campus, Jharoda Kalan, Delhi-110072.   | -- | 011-20895095 |
| 24. | Exam Cell                    | Academic Block, NBCC Building, East Campus, Jharoda Kalan, Delhi-110072.   | -- | 011-20895177 |
| 25. | Chief Law Instructor, Office | Academic Block, NBCC Building, East Campus, Jharoda Kalan, Delhi-110072  | -- | 011-20897847 |
| 26. | Chief Law Instructor, Office | West Campus, Delhi Police Academy, Jharoda Kalan, New Delhi – 110072.  | -- | --           |
| 27. | Legal Cell                   | Academic Block –II, 1 <sup>st</sup> Floor, West Campus, Delhi Police Academy, Jharoda Kalan, New Delhi – 110072. | -- |              |
| 28. | RTI Cell                     | Academic Block –II, 1 <sup>st</sup> Floor, West Campus, Delhi Police Academy, Jharoda Kalan, New Delhi – 110072. | -- | 011-20895075 |

|     |                        |  |    |   |
|-----|------------------------|--|----|---|
| 29. | Law Faculty Office     | Academic Block, NBCC Building, East Campus, Jharoda Kalan, Delhi-110072. | -- |   |
| 30. | Medical Officer        | West Campus, Delhi Police Academy, Jharoda Kalan, New Delhi – 110072.    | -- | 011-20895063                            |
| 31. | Library                | West Campus, Delhi Police Academy, Jharoda Kalan, New Delhi – 110072.    | -- | 011-20895084                            |
| 32. | Computer Lab           | West Campus, Delhi Police Academy, Jharoda Kalan, New Delhi – 110072.    | -- | 011-20895119,<br>20895120 &<br>20895121 |
| 33. | PP office              | Academic Block, NBCC Building, East Campus, Jharoda Kalan, Delhi-110072  | -- | 011-20897856<br>&48                     |
| 34. | IT Lab                 | Academic Block, NBCC Building, East Campus, Jharoda Kalan, Delhi-110072  | -- | 011-20895072                            |
| 35. | Training Branch/PHQ    | Academic Block, NBCC Building, East Campus, Jharoda Kalan, Delhi-110072  | -- | 011-20895107                            |
| 36. | R & D Cell             | Academic Block, NBCC Building, East Campus, Jharoda Kalan, Delhi-110072  | -- | 011-20897859                            |
| 37. | Anti Terror office     | Academic Block, NBCC Building, East Campus, Jharoda Kalan, Delhi-110072  | -- | 011-20897857                            |
| 38. | Human Behaviour Office | Academic Block, NBCC Building, East Campus, Jharoda Kalan, Delhi-110072  | -- | 011-20897858                            |
| 39. | Visitor Room           | Academic Block, NBCC Building, East Campus, Jharoda Kalan, Delhi-110072  | -- | 011-20897867                            |

|     |                                    |  |    |                         |
|-----|------------------------------------|--|----|-------------------------|
| 40. | Reception Admin. Block             | Academic Block, NBCC Building, East Campus, Jharoda Kalan, Delhi-110072              | -- | 011-20897869            |
| 41. | ACC DANIPS Office                  | Academic Block, NBCC Building, East Campus, Jharoda Kalan, Delhi-110072              | -- | 011-20897846            |
| 42. | Duty Officer,                      | Admin. Block, NBCC Building, East Campus, Jharoda Kalan, Delhi                       | -  | 011-20895087            |
| 43. | Duty Officer                       | Delhi Police Academy, Wazirabad, Delhi.  | -  | 011-20826014            |
| 44. | Duty Officer, DPA, Dwarka          | Delhi Police Academy, Sector – 9, Dwarka, Delhi-110075                               | -  | 011-28080189            |
| 45. | Control Room                       | Admin. Block, Ground Floor, Delhi Police Academy – West Campus, Jharoda Kalan, Delhi | -  | 011-20895076 & 20895094 |
| 46. | Personnel Branch (Dwarka Wing)     | Delhi Police Academy, SEC.-09, Dwarka, New Delhi - 110077                            | -- | 011-20892621            |
| 47. | Establishment Branch (Dwarka Wing) | Delhi Police Academy, SEC.-09, Dwarka, New Delhi - 110077                            | -- | 011-20892621            |
| 48. | Punishment Branch                  | Delhi Police Academy, SEC.-09, Dwarka, New Delhi - 110077                            | -- | 011-20892621            |
| 49. | Ch. Roll Branch                    | Delhi Police Academy, SEC.-09, Dwarka, New Delhi - 110077                            | -- | 011-20892621            |
| 50. | CONTROL ROOM                       | Delhi Police Academy, SEC.-09, Dwarka, New Delhi - 110077                            | -- | 011-20892855            |

## **P&L (Provisioning & Logistics)**

### **1. Brief Note:-**

Provisioning and Logistics, Delhi, is one of the important units of Delhi Police which earlier known as Old Police Lines and later on Provisioning and Lines. Presently this unit is being headed by the Addl. Commissioner of Police, Provisioning and Logistics, Delhi (First Appellate authority) assisted by Deputy Commissioner of Police, Provisioning and Logistics, Delhi (PIO/P&L) and seven ACsP (05 ACsP/Exe. & 02 ACsP/MT) who are looking after the work of ACP-CSA/Kot, Welfare and ACP/Lines, DDO /HQ) and ACP/M.T./Mounted/APIO/P&L, Office of this unit is situated at 5, Rajpur Road, Delhi-110054 nearby District Courts, Tis Hazari and Secretariat of L.G., Delhi.

Being the procurement unit and not a public dealing unit, this unit has significant role in Delhi Police. In addition to various administration branches as in other Distt./Units there are some important branches/ sections functioning in this unit like CSA Branch (Central Supply Agency), CSA General Store, CSA Clothing Store, Armoury, HAMT, M.T. Operation, Central M.T. Workshop, Mounted Police and Auction Branch.

### **Services & Responsibility provided by prov. & Logistics are as under:-**

#### **CSA Branch**

CSA Branch of this unit deals with the purchasing of various items like Uniform articles, Machinery and Equipment, Arms & Ammunition award of various types of contract like providing services, manpower etc. for entire Delhi Police after completion of all codal formalities by floating e bids on the GeM Portal. The items/services purchased through GeM Portal are to be supplied/provided to the Distt./Units of Delhi Police as per their requirement through CSA General store, CSA Clothing Store & Armoury/ P&L

#### **HAMT Branch**

HAMT Branch of this unit deals with the purchasing of all type of Govt. vehicles, Tyres, Tubes, Spare Parts and Batteries etc. After completion of all codal formalities by floating open/limited tenders as the case may be. The vehicles so purchased through online process i.e. GeM are supplied to the entire Distts./Units of Delhi Police in compliance to PHQ's order as per their requirement through M.T./Operation/P&L. Other items like Tyres, Tubes, and Batteries are supplied to Distts./Units as per their requirement through M.T./Store. Besides, hiring of vehicles for Delhi Police is also being done.

### **Central Motor Transport Workshop.**

Central M.T Workshop is also functioning within the premises of this unit which provides all possible help to the entire Delhi Police which helps in maintaining day to day transportation and in managing Delhi Police vehicles to help in performing law and order duties by police personnel. One CMT (Centre Motor Transport) work shop located in P&L unit and approx. 32 regional MT work shops are functional in Distts. /Units of Delhi Police. The workshops of Distts. /Units has proper structure for working, storage and administration. On arrival of a defected/off-road vehicle in Central Motor Transport Workshop P&L, after identifying the defects, the mechanic prepares the demand note of spare parts if any, for CMT store to issue the spare parts. If the required parts are not available in the store, non availability certificate is being issued from CMT store.

### **Mounted Police**

Mounted Police is also the unique section of Delhi Police which is functioning under the administrative control of this unit. Presently there are 15 mounts at the strength of this unit, which are stationed in this unit. The Mounted Police is performs the following duties:-

- (A) VVIP Routes.
- (B) To participates in Equestrian Meets held in different parts of the country to represent the Delhi Police.
- (C) Ceremonial duties.

### **Auction Branch**

All the unclaimed vehicles and other items seized by police u/s 66 DP Act have been deposited with this unit after proclamation u/s 67 DP Act. Before auction of these vehicles/items a wide publicity has been given by this office among the general public through publishing in the leading newspapers of Hindi and English to come forward along with the relevant documents in support of the ownership of the vehicles/items. The unclaimed vehicles/items are delivered to its rightful owners after verifying the documents u/s 68 DP Act. If no one come forward to claim the vehicle/items within the stipulated period of 20 days after publication in newspapers, the unclaimed vehicles/items are auctioned u/s 69 DP Act after fixing its reserve price by the Committee constituted by the competent authority through MSTC by adopting e-auction procedure and the cost of auctioned vehicles/items so received has been deposited into government treasury under proper head of accounts. The items which are got condemned by the various Distt./Units of Delhi Police have also been auctioned after completion of all codal formalities as per rule/norms on the subject.

### **Petrol Pump**

An Indian Oil Petrol Pump is running in the premises of this unit which provide the Petrol and Diesel to the Vehicles of RAC, Nagaland, Meghalaya, Sikkim Police and L.G. House in addition to the vehicles of Delhi Police.

### **Pollution Centre**

An on line Pollution Centre connected with State Transport Authority of G.N.CT., Delhi is functioning in this unit. In this centre the pollution status of all type of light petrol vehicles of Delhi Police have are checked. However, the pollution checking of Diesel vehicle of Delhi Police is being got done from the out sources regularly by the concerned Distt./Unit at their own level.

### **The details of officers posted in Provisioning and Logistics,**

| <b>Sl.No.</b> | <b>Designation</b>   | <b>Office Phone No.</b>                | <b>E-Mail Address, if any</b> |
|---------------|--|--|-------------------------------|
| 1.            | Jt. CP/P&L, First Appellate Authority/P&L (Look-After)                         | 23939560 (Fax)<br>23939800             | splcp-pl-dl@ nic.in           |
| 2.            | DCP/P&L (PIO/P&L)  | 23946595<br>23915585<br>23993344 (FAX) | dcp-pl-dl@nic.in              |
| 3.            | ACP/CSA, Mount, STU, ISO, RTI, MTC, MT Store, MT Ops & Accidental              | 9871129600                             | --                            |
| 4.            | ACP/HQ, DDO, Estate, Line, Kot, Auctin, Petrol Pump, HAMT, Legal Cell and CIMS | 23946594<br>9560936486                 | --                            |
| 5.            | ACP/Canteen & Mess   | 23937174<br>9811612467                 |                               |
| 6.            | ACP/MT   | 9818204016                             |                               |
| 7.            | Insprs/MT/Ops.   | 23973100                               | --                            |
| 8.            | RI/P&L   | 23974085                               | --                            |
| 9.            | Inspr./Admn.   | 9871046049                             | --                            |
| 10.           | Inspr./Acctt.  | 7290814748                             | --                            |
| 11.           | Inspr./CSA   | --                                     | --                            |
| 12.           | Inspr./Clothing  | 8860510082                             | --                            |
| 13.           | Inspr./CIMS/RTI  | 23915549                               | --                            |
| 14.           | Inspr./HAMT  | 9015290152                             | --                            |

|     |                                   |            |    |
|-----|-----------------------------------|------------|----|
| 15. | Inspr./Kot                        | 9868309675 | -- |
| 16. | Inspr./Mount                      | 9868843987 |    |
| 17. | Inspr./M.T./Store/C.M.T./Workshop | 9811827033 |    |
| 18. | Inspr. General Branch/P&L         | 9213459044 |    |
| 19. | Inspr. Punishment Branch/ P&L     | 9971513074 |    |
| 20. | Inspr. Ch.Roll Branch/P&L         | 9868644154 |    |
| 21. | Inspr. Personnel Branch/P&L       | 8700615734 |    |
| 22. | Inspr. Establishment Branch P&L   | 8800485457 |    |
| 23. | D.O./P&L                          | 23974085   |    |

## **SPUWAC**

### **Brief Note:-**

This unit working form since the year 1995. The administrative block of SPUWAC Unit/Delhi Police is functioning at Motibagh, Nanakpura New Delhi - 110021.

### **Facilities and Services provided by SPUWAC Nanakpura, as under:-**

#### **SELF DEFENCE**

The Special Police Unit for Women and Children (SPUWAC) of Delhi Police is exclusively dealing with women safety issues and representing Delhi Police on various forums. However, in view of increasing need to give special consideration to women, SPUWAC is imparting Self Defense Training (**SHASHAKTI**) to girls/women since 2002 in primarily marginalized sections of society for empowering them through training in martial arts. Through this wing, girls students, housewives across the NCT of Delhi are trained in basic Self Defence Techniques and taught how to make use of things like Dupatta, Pen, Handbags and other items available with them to protect themselves from attacks by anti social elements, criminals, snatchers etc. This training helps in building the self confidence in girls/ women so that they do not feel vulnerable and also encourage them to join professional combat courses in future. Self defence techniques training classes, summer and winter camps, as well as one day self defence workshops all over Delhi are being organized by the Self Defence Wing of SPUWAC, Nanakpura, free of cost.

Self Defence wing of SPUWAC because of its remarkable achievement for training in Self Defence for more than **2, 08,125** and **3,25,081** girls/women participants in the year 2017 and 2018 respectively and got entries twice in prestigious **LIMCA BOOK OF RECORD**.

Self Defence team of SPUWAC felicitated with **SKOCH SILVER AWARD** for successful execution of **SASHAKTI** programme towards the safety of women and children.

**Landline number of Self Defence office- 011-20865499.**

**Website of SPUWAC:- [www.spuwac.in](http://www.spuwac.in)**

### **SENIOR CITIZEN SECURITY CELL**

The Senior Citizen Cell (SCSC)/PHQ is functioning in Delhi Police Headquarters being a centralized office to ensure safety and security of Senior Citizen in Delhi. Besides, 15 Districts SCSCs are also functioning in all 15 District of Delhi Police to ensure the safety of Senior Citizen and review the security audit on regular interval. Senior Citizens living alone or with spouse and those living with family but remains alone during day time for a long period are registered by Delhi Police. Senior Citizens can register themselves by contacting on telephone number 011-20819034, 011-23746100 (Extn. No. 69975). SCSC/PHQ had launched "Senior Citizen Mobile APP" containing the facility of SOS Button which may be use in any emergency. Senior Citizens may also register themselves through this mobile app. Apart from this Senior Citizen may also register themselves through official website of Delhi Police or by visiting SHOs/ACsP/DCsP of their respective areas.

Registered Senior Citizens are visited and contacted telephonically by SCSC/PHQ as well as local police staff. Complaints of Senior Citizens are dealt on priority basis. Security Audit of Senior Citizen is also done by the local police. Special Helpline Number 1291 (Toll Free) has also been introduced to handle the distress calls of Senior Citizens exclusively.

The following changes in Email Id and telephone numbers of SCSC/PHQ are required for updated :-

| S.No. | P.No. | Under Head | Email and Telephone number   | Updating is required as   |
|-------|-------|------------|--|---|
| XVI   | 43    | SCSC/PHQ   | <a href="mailto:scscphq@bol.net.in">scscphq@bol.net.in</a><br>Tel. Number<br>23490233, 2349001<br>Extn. No. 4336 | Email<br><a href="mailto:Inspr-scscphq-dl@nic.in">Inspr-scscphq-dl@nic.in</a><br>Tel Number<br>20819034, 23746100<br>Extn no. 69975 |

### **POLICE STATION CRIME AGAINST WOMEN CELL**

Police Station Crime Women Cell was established and notified 2008, to register cases of marital dispute and other offences related to woman. This Police Station has jurisdiction of all over Delhi and facilitate quick registration of cases when mediation and counseling proceeding fail. It is located on Nanakpura Moti Bagh, New Delhi. There is a Reception Desk at ground floor of SPUWAC Building where the complainants approach with their grievances which is functioning from 9.30 AM to 06.00PM from Monday to Friday. It has no its jurisdiction to maintain law & order duty.

**Special Police Unit for Woman & Children Nanakpura Moti Bagh, New Delhi.**

| S.No. | OFFICERS          | TEL NO.          | E-MAIL   | FAX NO.          |
|-------|-------------------|------------------|--|------------------|
| 1.    | SHO<br>PS/CWC     | 8750871344       | <a href="mailto:Sho.cawcell@delhipolice.gov.in">Sho.cawcell@delhipolice.gov.in</a> | 011-<br>20861712 |
| 2.    | DO<br>PS/CWC      | 011-<br>20865523 |  |                  |
| 3     | WOMEN<br>HELPLINE | 7835075012       |  |                  |

**NATIONAL CENTER FOR MISSING & EXPLOITED**

National Centre for missing and Exploited Children (NCMEC), a USA based private and non-private organization has tie up with the social media platforms like Facebook, Instagram and others. NCMEC scroll/crawl the contents of the social media platforms. Whenever, they come across any content found violating the privacy/obscene material regarding children, the same is recorded in the form of a Cyber Tip line Report (CTR). NCMEC then send the CTRs to various countries based on the IP address.

NCMEC provides cyber Tip line Reports to NCRB. These CTRs having details of the offender that has uploaded the alleged Child pornographic content on social media. NCRB then forwarded these CTRs to state Nodel agencies of the country. Tip line reports being received from NCMEC are being shared through the National Cyber crime reporting Portal by NCRB. The action on these Cyber Tip line is required to be taken by the designated officers of States/UTs, as per law.

In August 2023, Special Police Unit for Women and Children (SPUWAC), Delhi has been assigned the work of NCMEC Cyber Tip line Reports which was earlier being done by Cyber Crime Unit (IFSO), Special Cell, Delhi.

NCMEC Branch of SPUWAC works on CTRs received from NCRB. If any objectionable contents/video found in CT (Cyber Tip line), the GEO location and SDR (Subscriber detail Report) of the suspected person is being analyzed and on the basis of GEO location and SDR, the same is transferred/sent to other state or the concerned District of Delhi for taking further necessary action.

## **COUNSELING WING**

### **(A) Objective of Counseling Wing:-**

Counseling Wing main objective to provide a conducive platform to the parties to settle their matrimonial disputes through the intervention of trained Police Personnel and Professional social workers/ Counselors deployed in SPUWAC. The work of this wing is being supervised by an Assistant Commissioner of Police.

### **(B) Process of Counseling Wing:-**

When a victim/ complainant approaches SPUWAC for the first time and made a complaint regarding matrimonial disputes. Her complaint scrutinized by Inspector to ascertain as to whether dispute or otherwise. ACP/ counseling scrutinize the complaint and assign the complaint to an enquiry Officer for initiating enquiry/counseling proceeding conduct in professional manner. ACP/ counseling shall also monitor the progress of each and every complaint on weekly basis and also ensure that the counseling proceedings are to be finalized within the stipulated time period.

## **MEDIATION WING**

In Mediation cell matter is received from EO of the counseling wing of SPUWAC for mediation, after receiving the same has marked to the mediators. At present there are 10 Mediators have been appointed by DHCLSC (Delhi High Court Legal Service committee)

To applicable the Mediation Service at SPUWAC. All the Mediators used to visit daily as per schedule already prepared by DHCLSC. It is process where Mediator negotiates between the parties to settle their dispute with mutual consent as per law.

Mediation cell to facilitate both the parties i.e. applicant as well as respondent for their mutual settlement regarding Istridhan and alimony towards mutual divorce.

If both of them are willing to separate/re-unite mutually with their sweet will then mediation cell intervene and call both the parties at regular intervals for the mediation. Once a mutual agreement is reached, an MOU (Memorandum of Understanding) is signed by both the parties (Complainant and Respondent)

In case the Mediation fails, the Mediation case sent back to concerned E.O. for further action as per law.

### **COMPLAINT BRANCH**

Complaint branch main object is to dispose of the complaint received from different sources.

After receiving any complaint it is entered on ICMS and then the same sent to concerned authority. Complaints related to harassment, abusing or matrimonial disputes are sent to I/C Fresh/SPUWAC for further action and to resolve their grievances.

Those complaint not related to this Unit are transferred to concerned district and states as per their contents.

This branch also received online complaints through different mode: PGMS, CPGRAM, LG Listening, VIP complaints and CVC. After receiving the enquiry report from the concerned, then they uploaded on the Portal.

On 20.05.2024 DCP/SPUWAC is nominated as State Nodal Office Of NCW Portal regarding NCW Complaint of all Delhi.

### **WOMEN SAFETY /SPUWAC**

1. SPUWAC being the Nodal Agency of Delhi Police for Women's Safety and Rights is constantly monitoring all the Districts Unit to ensure that relevant Legislative Provisions, directions issued from time to time from Higher Authorities such as Hon'ble Courts, Learned LG of Delhi and Worthy CP of Delhi etc. pertaining to Women's Safety and Rights are adhered to and implemented effectively. A periodic report is called for from all Districts and the same is shared with Authorities Concern. It is our constant endeavour to improve the mechanism for Women's Safety and we shall continue to do so by engaging with all the stake holders.
2. There has been a number of meetings/conferences held by Superior Authorities where the agenda for Women's Safety and Rights have been taken up and specific directions to Delhi Police has been issued. SPUWAC has diligently implemented all such directions and a compliance report has been sent to all concerns.

## **PROJECT BRANCH**

The Project Branch has been working in SPUWAC Unit, Nanakpura, Moti bagh, New Delhi in the Administrative Block at ground floor under the supervision of Deputy Commissioner of Police, SPUWAC.

The working of project branch SPUWAC is to monitor the works of counsellors deployed in Districts CAW Cell to provide assistance and counselling to women in cases of matrimonial disputes as well as relate to safety issues of women and also make a liaison with concerned authority for necessary correspondences in this regard. As per direction of Sr. officer/s, the proposals regarding hiring of TSA/coordinators/Social Workers/Professional counsellors are prepared and pursued it to concerned authorities till n/approvals.

The project “A Violence Free Home - A Woman’s Right” has been functioning for the last 12 years (since 2009) following execution of judgment of Hon’ble High Court of Delhi in the matter of “**Chanderbhan versus NCT of Delhi**”. This pilot project was started by SPUWAC Unit and funded by National Commission for Women (NCW) with the aim to empower women and to assist women survivors of violence. The project aimed at strengthening police response to the issue of violence against women by providing a holistic response, with Technical Support from Tata institute of Social Sciences (TISS). As TISS is associated with this project since the inception of the Project and for last 12 years. Initially, the project started with 06 Social Workers who were deployed in the office of Crime against Women Cell at Nanakpura and 01 (one) District’s CAW Cell (North West District). In the year 2015, the project “A Violence Free Home - A Woman’s Right” further expended to 11 (Eleven) District CAW Cells. A total number of 02 (two) Social Workers each was stationed in 11 Districts’ CAW Cells and 06 were placed in SPUWAC Unit to deal with the complaints of matrimonial dispute through professional counselling.

As of today, total 12 women social worker/professional counselors are working with SPUWAC. The working of project branch SPUWAC is to monitor the works of counselors deployed in Districts CAW Cell to provide assistance and counselling to women in cases of matrimonial disputes as well as relate to safety issues of women and also make a liaison with concerned authority for necessary correspondences in this regard

In this regard, a proposal of Violence Free Society for hiring of One TSA, 4 Co- coordinators and 62 social workers /professional counselors for the period of two years is being sent to higher authorizes for n/approvals.

**Legal Cell:-**

The Legal Cell has been working in SPUWAC unit, Nanakpura, Motibagh New Delhi at ground floor under the supervision of Deputy Commissioner of Police SPUWAC Unit, Delhi.

The Legal Cell typically handles a variety of legal tasks including providing legal advice drafting legal documents managing litigation. It also play a role in ensuring compliance with relevant laws and regulations monitoring courts cases, and coordinating with external legal counsel.

**SPUNER:-**

Indian citizen hailing from the North-Eastern States are residing in metropolitan cities and major urban areas across the country for the purpose of education and employment. It has been reported time and again that they are addressed with derogatory adjectives or faced discrimination in the form of targeted attack, assault, molestation and other atrocities. This has caused considerable anguish and distress in the minds of persons from the North-Eastern States and it adversely affecting the process of national integration. It is, therefore, utmost importance that this feeling of insecurity and negativity in the minds of fellow countrymen should be assuaged by an adequate and pro-active response.

Delhi Police has adopted Zero Tolerance Policy. In this regard as quick action by the Police would restore confidence not only of the victim but also the community and send a clear message to the assailant that such behavior would not be tolerated. As such with a view to taking special attention and in pursuance of the Delhi High Court Order and recommendation of M.P Bezbourah Committee the Delhi Police set-up a Special Police Unit for North-Eastern Region (SPUNER) on 14.02.2014 for effectively dealing with the problems being faced by the people and students hailing from North-Eastern States and to ensure their Safety & Security in Delhi.

The Delhi Police is the only Police Organization in the country having a Special Police Unit for North-Eastern Region. The SPUNER Unit has no legal power to register FIR. The complaints received are being forwarded to District DCsP for taking appropriate legal action.

Apart from that all the DCsP of the District have been designated as Nodal Officer in their respective jurisdiction. The functioning of the Delhi Police SPUNER Unit and the District Nodal Officers are guided by Standing Order No. SPUNER/01/2022.

Delhi Police has setup a dedicated North-East Helpline No. 1093 (Toll Free) for receiving distress calls etc. from North-East People residing in Delhi. The SPUNER Team with 03 mobile vehicles are functioning round the clock in 03 shifts and carrying out patrolling in the areas where large concentration of North-East people are residing.

The Delhi Police North-East Representatives (DPNERs) are being used to facilitate as an interpreter at Police Station while lodging FIR and complaints in the Courts. Currently 36 DPNERs ID Card have been issued and working with the SPUNER.

## 6. Organisational Structure of SPUWAC & SPUNER.

Spl.CP/SPUWAC & SPUNER

Jt.CP./SPUWAC & SPUNER

Addl.CP/SPUWAC & SPUNER

| <b>DCP SPUWAC&amp; SPUNER</b>   | <b>Addl. DCP SPUWAC &amp; SPUNER</b>   |
|---|--|
| PS/CWC, Legal Cell, NCMEC Cell ,Counselling, Complaint Branch ,PIO,SPUNER, Project, HQ( all English branches )DDO(Account Branch) ,PG Cell ,MT, Computer Branch . | Self Defence , Social Media PQ Cell ,Women safety , shishtachar , Mediation JJU, SCSC, NGO,s Training Branch & CIC |

**Details of all officers (Spl.CP. to insprs.) of SPUWAC & SPUNER**

| S. No. | Designation                            | Office Address   | Govt. E-Mail  | Land Line No.                    | Fax No. | Govt. Mob. No. |
|--------|--|--|---|----------------------------------|---------|----------------|
| 1.     | SPL. C.P./SPUWAC                       | T-2, 12 <sup>th</sup> floor,<br>Room no.1212,<br>Jai Singh<br>road,New PHQ | Splcp.<br><br>spuwac@<br>nic.in   | 011-<br>23469508<br><br>23469708 | -       | 9818099<br>008 |
| 2.     | JT. CP/ SPUWAC                         | ROOM NO.<br>216, 11 nd<br><br>FLOOR,<br>NANAKPURA<br>N. D.                 | <a href="mailto:Jointcpspuwac@gmail.com">Jointcps<br/>puwac@<br/>gmail.co<br/>m</a>             | <b>011-<br/>20865513</b>         | -       | 6828400<br>657 |
| 3.     | ADDL.CP/SPUWAC                         | ROOM NO.<br>205, 11 nd<br><br>FLOOR,<br>NANAKPURA<br>N. D.                 | -   | 011<br><br>20865043              | -       | 6828400<br>641 |
| 4.     | DCP/SPUWAC                             | ROOM NO.<br>113, 1 <sup>ST</sup><br>FLOOR<br>NANAKPURA<br>N.D.             | <a href="mailto:Dcp.spuwac@delhipolice.gov.in">Dcp.spu<br/>wac@del<br/>hipolice<br/>.gov.in</a> | 011-<br>20865913                 | -       | 8750871<br>343 |
| 5.     | ADDL. DCP/SPUWAC                       | ROOM NO.<br>315, 3 <sup>rd</sup><br>FLOOR<br>NANAKPURA<br>N.D.             |   | 011-<br>20865017                 |         | ---            |
| 6.     | ACP/MEDIATION/ SEL<br>DEFENCE & PS/CWC | ROOM NO.<br>107, 1st<br>FLOOR<br>NANAKPURA<br>N.D.                         | <a href="http://www.spuwac.in">www.spu<br/>wac.in</a>   |                                  |         |                |

|                    |  |  |              |  |  |
|--------------------|--|--|--------------|--|--|
| ACP/ SCSC          | ROOM NO. 110, 1st FLOOR NANAKPURA N.D.             | <a href="mailto:scscphq@net.in">scscphq@net.in</a> |              |  |  |
| ACP /COUNSELLING   | ROOM NO. 313, 3 <sup>rd</sup> FLOOR NANAKPURA N.D. | Indurawa t88@delhipolice.gov.in                    | 011-20865505 |  |  |
| INSPR. ADMIN/SPUWA | ROOM NO. 20 Ground FLOOR NANAKPURA N.D.            |  | 011-2086550  |  |  |

**Detail of all branches of SPUWAC& SPUNER are as under:-**

| S.NO. | Branch Name  | Address                                    | Email-ID | Telephone No. |
|-------|--------------|--|----------|---------------|
| 1.    | HACR         | ROOM NO. 111, I ST FLOOR NANAKPURA, N.D.   | -        | -             |
| 2.    | HAP          | -do-                                       | -        | -             |
| 3.    | HAG          | ROOM NO. 112, 1 ST FLOOR, NANAKPURA, N. D. | -        | -             |
| 4.    | HAE          | ROOM NO. 106, 1 ST FLOOR, NANAKPURA, N. D. | -        | -             |
| 5.    | SIP          | ROOM NO. 104, 1 ST FLOOR, NANAKPURA, N. D. | -        | -             |
| 6.    | ACCOUNT BR.  | ROOM NO. 120, 1 ST FLOOR, NANAKPURA, N. D. | -        | -             |
| 7.    | P. G. BRANCH | ROOM NO. 318, 3 <sup>RD</sup>              | -        | -             |

|    |          |   |   |   |
|----|----------|---|---|---|
|    |          | FLOOR, NANAKPURA, N. D.                       |   |   |
| 8. | RTI CELL | ROOM NO. 102, 1 ST<br>FLOOR, NANAKPURA, N. D. | - | - |

**Details of Police Station CWC of SPUWAC are as under:-**

| <b>S.No.</b> | <b>OFFICERS</b> | <b>TEL NO.</b> | <b>E-MAIL</b>  | <b>FAX NO.</b>   |
|--------------|-----------------|----------------|--|------------------|
| 1.           | SHO<br>PS/CWC   | 8750871344     | <a href="mailto:Sho.cawcell@delhipolice.gov.in">Sho.cawcell@delhipolice.gov.in</a> | 011-<br>20861712 |

**List of Naib Courts Of SPUWAC:-**

| S.No. | Name of Naib Court   | Place /Court where posted        |
|-------|----------------------|----------------------------------|
| 1     | SI Vijay Pal 14/CWC  | Pairvi Officer /Delhi High Court |
| 2     | SI Naresh Kr. 1496/D | Pairvi Officer /Delhi High Court |
| 3     | ASI Randhir 51/CWC   | Dwarka Court Room No. 313        |
| 4     | W/HC Vijeta 190/CWC  | Dwarka Court Room No. 313        |

## Anti-Riot Cell

**Brief Note:-** The Anti-Riot Cell is non-sanctioned unit which came into existence in the year 1990. It is situated at PTS Malviya Nagar Complex, New Delhi-17. It has especially been constituted for the "Pairvy" and "Prosecution" of Nov.'84 Anti-Sikh Riot Cases.

**Services:-** This Cell maintains the records pertaining to Nov.'84 Riots and liaises with MHA/GNCT etc for Delhi Police. The staff also monitors the Appeals of the Nov.'84 Riot cases which are pending in Hon'ble Supreme Court of India and Hon'ble High Court of Delhi.

### Organizational Structure:-

SPL.CP/CRIME  
|  
JT.CP/CRIME  
|  
ADDL.CP/CRIME  
|  
DCP/ARC

### Details of All officers (Spl.CP/Crime to Insp.) of Anti-Riot Cell are as under:-

| S. No. | Designation       | Office Address   | Govt. E-mail ID          | Land Line No.    | Fax No | Govt. Mobile   |
|--------|-------------------|--|--------------------------|------------------|--------|----------------|
| 1      | Spl.CP/ Crime     | 14 <sup>TH</sup> Floor Tower-II,<br>New PHQ, New Delhi-1 | Splcp-<br>crimedl@nic.in | 011-<br>23469506 | -      | 9818099<br>006 |
| 2      | Jt.CP/ Crime      | 14 <sup>TH</sup> Floor Tower-II,New<br>PHQ,New Delhi-1   |                          | 011-<br>23469518 | -      | 9818099<br>018 |
| 3      | ADDL.<br>CP/Crime | 16 <sup>TH</sup> Floor Tower-II,New PHQ,<br>New Delhi-1  |                          | 011-<br>23469718 | -      | -              |
| 4      | DCP/ARC           | PTS, Malviya Nagar Complex,<br>New Delhi-17              |                          | 011-<br>20861105 |        | 87508<br>71389 |
| 5      | I/C INSP/<br>ARC  | PTS, Malviya Nagar<br>Complex,New Delhi-17               |                          | 011-<br>20861721 |        | 8750870<br>778 |

## Rashtrapati Bhavan

### Brief Note:-

This unit is earmarked for the duties relating safety and security of Hon'ble President of India and other visiting heads of state/Govt. & VVIP at Rashtrapati Bhavan. Round the clock duties in three shifts are being performed by the police personnel posted in this unit. The administrative block of Rashtrapati Bhavan (Sec.) unit/Delhi Police is functioning at PPG Lines, Rashtrapati Bhavan, New Delhi-110004, under the supervision of an officer of the rank of Deputy Commissioner of Police.

### Organizational Structure of Rashtrapati Bhavan (Sec.) unit

Joint CP/RB

DCP/RB

| ACP/HQ/RB     | ACP/FUNCTION/RB | ACP/LINE & MT/RB      | ACP/RB                  |
|---------------|-----------------|-----------------------|-------------------------|
| Inspr. /Admn. | Inspr./Function | Inspr./Deployment/ RI | Inspr./RB, Inspr. Women |

### Details of all Officers of R.P. Bhawan:-

| Sl. No. | Designation      | Office Address                                  | Govt. E-mail   | Land line No.        | Fax No.  | Govt. Mob. No. |
|---------|------------------|---|--|----------------------|----------|----------------|
| 1.      | Joint CP/RB      | Rashtrapati Bhavan, New Delhi-110004            | <a href="mailto:icpsec@rb.nic.in">icpsec@rb.nic.in</a> | 23015491<br>21410769 | 23015517 | 9818099030     |
| 2.      | DCP/RB           | Rashtrapati Bhavan, New Delhi-110004            | <a href="mailto:dcpsec@rb.nic.in">dcpsec@rb.nic.in</a> | 23010067             | 23013306 | 8130099076     |
| 3.      | ACP/HQ/RB        | Rashtrapati Bhavan, PPG Lines, New Delhi-110004 |  | 21411255             |          | ---            |
| 4.      | ACP/FUNCTION/R B | Rashtrapati Bhavan, PPG                         |  | 23018426             |          | 68284000846    |

|     |                    |   |  |          |  |                          |
|-----|--------------------|---|--|----------|--|--------------------------|
|     |                    | Lines, New Delhi-110004                         |  |          |  |                          |
| 5.  | ACP/LINE & MT/RB   | Rashtrapati Bhavan, PPG Lines, New Delhi-110004 |  | 23013281 |  |                          |
| 6.  | ACP/RB             | Rashtrapati Bhavan, PPG Lines, New Delhi-110004 |  | 21411206 |  |                          |
| 7.  | Inspr./Admn./RB    | Rashtrapati Bhavan, PPG Lines, New Delhi-110004 |  | 21411207 |  |                          |
| 8.  | Inspr./Function/RB | Rashtrapati Bhavan, , New Delhi-110004          |  | 23792951 |  |                          |
| 9.  | Inspr./Deployment  | Rashtrapati Bhavan, PPG Lines, New Delhi-110004 |  |          |  |                          |
| 10. | Inspr./RB          | Rashtrapati Bhavan, New Delhi-110004            |  |          |  | 6828400855<br>6828400858 |
| 11. | RI/RB              | Rashtrapati Bhavan, PPG Lines, New Delhi-110004 |  |          |  |                          |
| 12. | Inspr. Women/RB    | Rashtrapati Bhavan, New Delhi-110004            |  |          |  |                          |

**Details of all Branches of R.P. Bhawan:-**

| S. No. | Branch Name | Address                                  | Email ID | Telephone No. |
|--------|-------------|--|----------|---------------|
| 1.     | ACCOUNTS    | Rashtrapati Bhavan, PPG Lines, New Delhi |          |               |
| 2.     | HAE         | Rashtrapati Bhavan, PPG Lines, New Delhi |          |               |
| 3.     | SIP         | Rashtrapati Bhavan, PPG Lines, New Delhi |          |               |

|    |      |  |  |          |
|----|------|--|--|----------|
| 4. | HAG  | Rashtrapati Bhavan, PPG Lines, New Delhi |  | 21411210 |
| 5. | HAP  | Rashtrapati Bhavan, PPG Lines, New Delhi |  |          |
| 6. | HACR | Rashtrapati Bhavan, PPG Lines, New Delhi |  |          |
| 7. | RTI  | Rashtrapati Bhavan, PPG Lines, New Delhi |  | 21411211 |
| 8. | HAR  | Rashtrapati Bhavan, PPG Lines, New Delhi |  |          |

## Railway

### Brief Note: -

Initially Crime and Railways were working together and on 01.04.2014 Railways and Metro separated from Crime vide PHQ's order No. 3110-3200/Acctt./PHQ(Misc), dated 27.02.2014, thereafter, on 21.11.2017, Railways Unit separated from Metro Unit vide PHQ's order No. 9513-9613/Acctt./PHQ(Misc), dated 21.11.2017 and since then Railway Unit working as independent Unit in Delhi Police. The administrative block of Railway Unit/Delhi Police is functioning at DCP Office Building, Premium Car Parking, Ajmeri Gate Side, New Delhi Railway Station – 110002

### Facilities and Services provided by Railway Unit are as under:-

#### MV Theft e-FIR (Motor Vehicle Theft Web Application)

Motor Vehicle Theft Web Application has been devised to ensure trouble free registration of FIRs in automobile theft cases and prompt initiation of automated investigation measures. It also incorporates processes to keep the complainant informed of the efforts made. A time bound closure of undetected cases with seamless acceptance of the same by a competent Court is part of the system so that the victim can file insurance claim on timely receipt of the closure report.

#### Property Theft e-FIR (Web Application)

A web application has been developed by Delhi Police for total transformation of the system to enable the complainants to register FIR and receive a copy of the same instantly without going to a Police Station. Away from the prevailing system, this systemic transformation will make life simpler for citizens through hassle free registration and facilitate speedy investigation and systematic documentation.

Complaint can be lodged through web any time anywhere going to without Police Station, FIR can be lodged at e-Police Station –having jurisdiction all over NCT of Delhi. Timely disposal to reduce workload and pendency at the level of Police Stations.

#### e-NCR (Electronic Non-Cognizable Report)

According to Section 174 of the BNNS, if a citizen wants to file a report of theft worth less than Rs. 5000/- then he can go to the Citizen Services option on the Delhi Police website and click on the Theft E-FIR and receive a copy of the same instantly without going to a Police Station. Away from the prevailing system, this systemic transformation will make life simpler for citizens through hassle free registration and facilitate speedy investigation and systematic documentation.

## **Lost/Missing Articles Report Application**

Lost/Missing Articles Report Application is used to issue a report to an individual in case of loss of important documents like passport, I-card, Ration Card, Driving License etc., so that the issuing authority can reissue a fresh document on the basis of the lost report.

By entering relevant details on this mobile/web based application, one can lodge a lost report and obtain a printable & digitally signed report of the same and use this document for getting a fresh document reissued from the concerned authority without the need to go to a police station. This report can be lodged from anywhere in the world and printable digitally signed report is instantaneously sent in response to the complainant.

## **Zonel Integrated Police Network (ZIPNET)**

ZIPNET has the data of crime, criminals, missing persons, UIDBs, stolen vehicles etc. from 8 state viz. Haryana, Rajasthan, UP, Punjab, Uttarakhand, Chandigarh, Himachal Pradesh and Delhi. It has been found quite useful by the investigating agencies of all the member states. The records of missing persons and UIDBs uploaded on the system help in identifying and tracing the victims. This module has been made bi-lingual by providing the facility of searching in Hindi as well.

### **Responsibilities: -**

The Railway Unit handles a wide range of cases within its jurisdiction, including murder, robbery, theft, and others. Delhi's railway stations are frequently visited by high dignitaries and VVIPs, which adds to the critical importance of ensuring safety and security. Given the vast jurisdiction of the Railway Unit and the sensitive nature of railway stations, it is the Unit's prime responsibility to maintain law and order, and to ensure the safety and security of passengers in and around these stations.

**Helpline Number** – 1512, 011-23219007

## **Organisational Structure of Railway Unit:-**

Special CP/PTSI

Joint CP/Transport Range

DCP/Railway

**Details of Ranges, Sub-Divisions & Police Stations of Railway:-**

| Name of the Range & District  | Sr. No. | Name of Sub Division    | Sr. No. | Name of the Police Station        |
|---|---------|-------------------------|---------|-----------------------------------|
| <b><u>NEW DELHI RANGE</u></b><br><br><b><u>RAILWAYS UNIT</u></b><br><br>Sub-Div.- 02<br>Police Station - 07 | 1       | OLD DELHI Sub. Division | 1       | Old Delhi Railway Station         |
|   |         |                         | 2       | Sarai Rohilla Railway Station     |
|   |         |                         | 3       | Subzi Mandi Railway Station       |
|   |         |                         | 4       | Delhi Cantt. Railway Station      |
|   | 2       | NEW DELHI Sub. Division | 5       | New Delhi Railway Station         |
|   |         |                         | 6       | Hazrat Nizamuddin Railway Station |
|   |         |                         | 7       | Anand Vihar Railway Station       |

**Details of all the officers (Spl. CP to ACP) of Railway Unit are as under: -**

| S. N | Designation       | Office Address  | Govt. E-mail ID                        | Telephone No | Govt. Mobile No |
|------|-------------------|---|--|--------------|-----------------|
| 1.   | Spl. CP/PTSD      | Special Commissioner of Police, Public Transport & Safety division, Jai Singh Road, New Delhi-110001. | splcp.ptsd@delhipolice.gov.in          | --           | 8130099307      |
| 2.   | Jt. CP/Tpt. Range | Room No. 311, Tower-1, 3 <sup>rd</sup> Floor, Jai Singh Road, New Delhi                               | jtcp.transportrange@delhipolice.gov.in | 011-23469539 | 9818099039      |
| 3.   | DCP/Railway       | Premium Car Parking, Ajmeri Gate Side, New Delhi Railway Station - 110002                             | adcp.railway@delhipolice.gov.in        | 011-23234942 |                 |

|   |          |  |                       |                  |            |
|---|----------|--|-----------------------|------------------|------------|
| 4 | ACP/NDSD | Baron Road,<br>behind Police<br>Station<br>Kamla<br>Market, New<br>Delhi –<br>110002 | acp-railway-dl@nic.in | 011-<br>23219008 | 8750871301 |
| 5 | ACP/ODSD | Platform No.<br>01, Near<br>MCO, Delhi -<br>110006                                   | acp-railway-dl@nic.in | 011-<br>23219008 | 8750871301 |

**Details of all Branches of Railway Unit are as under:-**

| Sr. No. | Branch Name  | Address   | Email ID |
|---------|--------------|---|----------|
| 01.     | HAG          | Ground Floor at DCP Office Building, Premium Car Parking, Ajmeri Gate Side, New Delhi Railway Station – 110002          | --       |
| 02.     | SO Branch    | Ground Floor at DCP Office Building, Premium Car Parking, Ajmeri Gate Side, New Delhi Railway Station – 110002          | --       |
| 03.     | Dossier Cell | Ground Floor at DCP Office Building, Premium Car Parking, Ajmeri Gate Side, New Delhi Railway Station – 110002          | --       |
| 04.     | HAP          | 1 <sup>ST</sup> Floor at DCP Office Building, Premium Car Parking, Ajmeri Gate Side, New Delhi Railway Station - 110002 | --       |
| 05.     | HAC          | 1 <sup>ST</sup> Floor at DCP Office Building, Premium Car Parking, Ajmeri Gate Side, New Delhi Railway Station - 110002 | --       |
| 06.     | Acctt. Br.   | 1 <sup>ST</sup> Floor at DCP Office Building, Premium Car Parking, Ajmeri Gate Side, New Delhi Railway Station - 110002 | --       |
| 07.     | SIP          | 1 <sup>ST</sup> Floor at DCP Office Building, Premium Car Parking, Ajmeri Gate Side, New Delhi Railway Station - 110002 | --       |
| 08.     | RTI Cell     | 1 <sup>ST</sup> Floor at DCP Office Building, Premium Car Parking, Ajmeri Gate Side, New Delhi Railway Station - 110002 | --       |
| 09.     | Legal Cell   | 1 <sup>ST</sup> Floor at DCP Office Building, Premium Car Parking, Ajmeri Gate Side, New Delhi Railway Station - 110002 | --       |
| 10      | HAX          | Ground Floor at DCP Office Building, Premium Car Parking, Ajmeri Gate Side, New Delhi Railway Station – 110002          | --       |
| 11      | HACR         | 1 <sup>ST</sup> Floor at DCP Office Building, Premium Car Parking, Ajmeri Gate Side, New Delhi Railway Station - 110002 | --       |
| 12      | HAE          | 1 <sup>ST</sup> Floor at DCP Office Building, Premium Car Parking, Ajmeri Gate Side, New Delhi Railway Station - 110002 | --       |

**Detail of Police Stations of Railway Unit is as under: -**

| Name of PS                        | Address  | Email ID   | Telephone no.   |
|-----------------------------------|--|--|---|
| Old Delhi Railway Station         | Near PF No. 01, Old Delhi Railway Station  | sho-rly-delhimain-dl@delhipolice.gov.in  | 01123961522   |
| Sarai Rohilla Railway Station     | Sarai Rohilla Railway Station, Platform no. 01 near RPF police station/Sarai Rohilla Railway Station | <a href="mailto:Sho-rly-srohila-dl@nic.in">Sho-rly-srohila-dl@nic.in</a>                         | 9355065950<br>(D.O.)<br><b>Land line:</b><br>28714802<br>28711697 |
| PS Subzi Mandi Railway Station    | Pratap Nagar, Delhi  | <a href="mailto:sho-rly-subzimandi@delhipolice.gov.in">sho-rly-subzimandi@delhipolice.gov.in</a> | 8750871303  |
| Delhi Cantt. Railway Station      | Back side of PF No. 01, DCRS, PS- Delhi Cantt. Railway Station 110010                                | sho-rly-delhicantt@delhipolice.gov.in  | 8750871309  |
| New Delhi Railway Station         | PG Side New Delhi Railway Station  | sho-rly-newdelhi-dl@nic.in   | 011-747042  |
| Hazrat Nizamuddin Railway Station | Hazrat Nizamuddin Railway Station  | shorly.nizamudin@delhipolice.gov.in  | 011-24358593  |
| Anand Vihar Railway Station       | Anand Vihar Railway Station  | <a href="mailto:sho-rly-avihar-dl@nic.in">sho-rly-avihar-dl@nic.in</a>                           | 8750871314  |

**Details of Naib Courts of Railway Unit: -**

| S. No. | Police Station                | Name, Rank & No.        | PIS No.  | Contact No. | Court Name  |
|--------|-------------------------------|-------------------------|----------|-------------|---|
| 01.    | Old Delhi Railway Station     | CT. Dinesh NO. 522/Rly  | 28182218 | 7088877423  | Ms. Tania Singh, ACJM, Tis Hazari Court, Delhi                        |
| 02     | Sarai Rohilla Railway Station | HC Surender No. 242/Rly | 28109669 | 9999026352  | Court No. 138- Vaibhav Garg, JMFC-11/ Central/Tis Hazari Court        |
| 03.    | Subzi Mandi railway Station   | HC Amit, No. 558/Rly    | 28091374 | 9891002347  | Sh. Apoorv Gupta, MM, SRM Court, ODRS Delhi                           |
| 04.    | Delhi Cantt. Railway Station  | W/HC Anita NO. 106/Rly  | 28106509 | 9718484878  | Court No. 138- Vaibhav Garg, JMFC-11/ Central/Tis Hazari Court, Delhi |

|            |   |                             |          |            |   |
|------------|---|-----------------------------|----------|------------|---|
| <b>05.</b> | New Delhi<br>Railway Station            | ASI<br>Dharamdev<br>140/Rly | 28982171 | 9899322414 | Tis hazari Court New<br>Delhi             |
| <b>06.</b> | Hazrat<br>Nizamuddin<br>Railway Station | W/Ct. Deepti<br>No. 719/Rly | 28220406 | 7819935052 | Tis Hazari Court, Delhi                   |
| <b>07.</b> | Anand Vihar<br>Railway Station          | ASI Vipin<br>No.276/RLY     | 28960283 | 9868476699 | Court No.62<br>Karkardooma Court<br>Delhi |

## **Metro Unit**

**Brief Note:-** The Metro Unit was separated from Railways Unit and started its independent functioning since February, 2018. This Unit has 16 Police Stations under 02 Sub Divisions (North Metro & South Metro) covering the jurisdiction of 200 Metro Stations (including 11 Metro Depots). The Administrative Block of Metro Unit is functioning in the premises of PS/Kashmere Gate Metro under the supervision of an officer of the rank of Deputy Commissioner of Police.

**Responsibilities:-** The Metro Unit of Delhi Police is looking after the maintenance of law and order, prevention, detection and Investigation of crime, patrolling of the whole area of Delhi Metro and over all security. Anti terror/anti sabotage aspect of security of the Delhi Metro rests with the CISF/DMRC Unit. At present Metro Unit is looking after operational 200 Metro Stations (including 11 Metro Depots) of Delhi Metro in Delhi/New Delhi. Delhi Metro is the life line of Delhi being favorite and rapid transit system is frequented by 79 Lacs of passengers per day Including senior government officers, foreigners and political dignitaries including Prime Minister of India. Hence metro is a potential target for terrorist activities. In view of the prevailing security scenario and threats from various terror groups, a BDT has been established in Metro Unit. Metro Stations and parking lots are being checked by BDT on regular basis. Apart from BDT of Metro Unit, Metro Stations and parking lots are also being checked by BDS and Dog squad of CISF Department. BDS teams of CISF are available in all the Metro lines.

**Helpline Number-** 1511 (Metro Control Room)

**Organizational Structure:-** The Organizational Structure of Metro Unit is as under:-

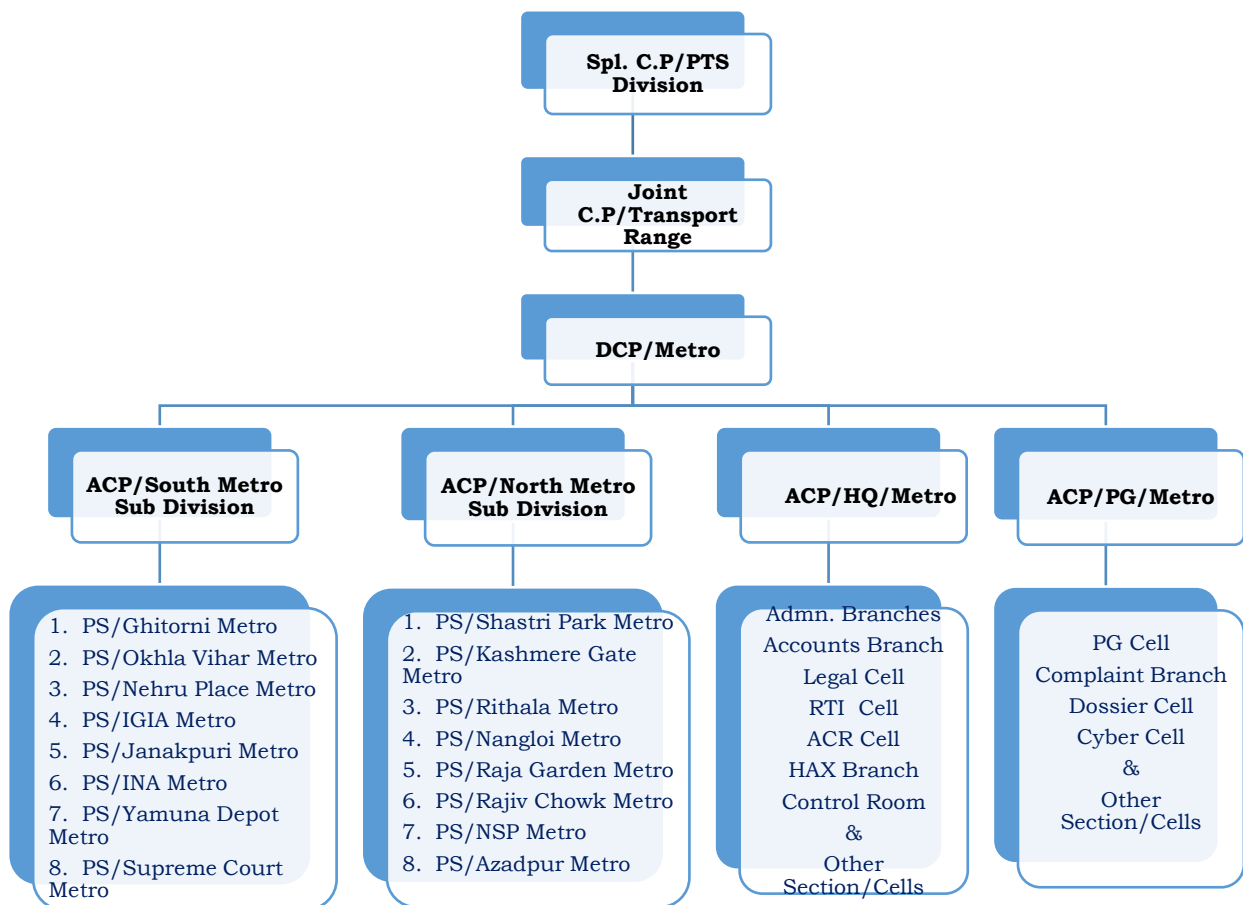

**Detail of Officers:-** The details of officers pertaining to Metro Unit, Delhi is as under:-

| <b>Designation</b>                         | <b>Office Address</b>  | <b>Govt. E-mail ID</b>   | <b>Landline No.</b> | <b>Fax No.</b> | <b>Govt. Mob. No.</b> |
|--|--|--|---------------------|----------------|-----------------------|
| Spl. C.P/Public Transport Safety Division. | 3 <sup>rd</sup> Floor, Tower-II, PHQ, Jai Singh Road, New Delhi-110002   | <a href="mailto:Splcp.ptsd@delhipolice.gov.in">Splcp.ptsd@delhipolice.gov.in</a>                   | 011-23469707        | -              | 8130099037            |
| Joint C.P/Transport Range                  | 3 <sup>rd</sup> Floor, Tower-1. PHQ, Jai Singh Road, New Delhi-110002  | <a href="mailto:jtcp.transportrange@delhipolice.gov.in">jtcp.transportrange@delhipolice.gov.in</a> | 011-23469539        | -              | 9818099039            |
| DCP/Metro                                  | DCP Office, Near Kashmere Gate Metro Station, Mori Gate Side, Kashmere Gate, Delhi-110006                        | <a href="mailto:dcp-metro-dl@nic.in">dcp-metro-dl@nic.in</a>                                       | 011-23963310        | 23992944       | 8130099090            |
| ACP/HQ./Metro                              | DCP Office, Near Kashmere Gate Metro Station, Mori Gate Side, Kashmere Gate, Delhi-110006                        | <a href="mailto:metropqcell@gmail.com">metropqcell@gmail.com</a>                                   | 011-23925500        | -              | 6828400571            |
| ACP/North Metro                            | 1 <sup>st</sup> Floor, Police Station Nangloi Metro, Near Nangloi Metro Station Gate No.1, Nangloi, Delhi 110041 | <a href="mailto:acp-northmetro@delhipolice.gov.in">acp-northmetro@delhipolice.gov.in</a>           | 011-20850517        | -              | 6828400571            |
| ACP/South Metro                            | 1 <sup>st</sup> Floor, Police Station Ghitorni Metro, Near Ghitorni Metro Station Gate No. 1                     | -  | 011-26501321        | -              | 6828400572            |
| SHO/Shastri Park Metro                     | Police Station Shastri Park Metro Near Shastri Park Metro Station Gate No.1, Delhi-110053                        | <a href="mailto:sho-metro-spark-dl@nic.in">sho-metro-spark-dl@nic.in</a>                           | 011-22173623        | -              | 8750871322            |

|                         |  |  |              |   |            |
|-------------------------|--|--|--------------|---|------------|
| SHO/Kashmere Gate Metro | Police Station Kashmere Gate Metro, Near Kashmere Gate Metro Station, Mori Gate Side, Delhi-110006 | <a href="mailto:sho-metro-kgate-dl@nic.in">sho-metro-kgate-dl@nic.in</a>                           | 011-23923015 | - | 8750871323 |
| SHO/Rithala Metro       | Police Station Rithala Metro, Near Rithala Metro Station Gate No.1, Delhi-110085                   | <a href="mailto:sho-metro-rithala-dl@nic.in">sho-metro-rithala-dl@nic.in</a>                       | 011-27058384 | - | 6828400577 |
| SHO/Nangloi Metro       | Police Station Nangloi Metro, Near Nangloi Metro Station Gate No.1, Nangloi, Delhi 110041          | <a href="mailto:shometro.u-dhyogngr@delhipolice.gov.in">shometro.u-dhyogngr@delhipolice.gov.in</a> | 011-20850423 | - | 8750871321 |
| SHO/Raja Garden Metro   | Police Station Raja Garden Metro, Near Rajouri Garden Metro Station, Delhi-110027                  |  | 011-25150008 | - | 8750871327 |
| SHO/Rajiv Chowk Metro   | Police Station Rajiv Chowk Metro, Near Chawri Bazar Metro Station Gate No. 03, Delhi-110006        | <a href="mailto:shometro.centralsec@delhipolice.gov.in">shometro.centralsec@delhipolice.gov.in</a> | 011-23279036 | - | 6828400578 |
| SHO/NSP Metro           | Police Station NSP Metro, Near Netaji Subhash Place Metro Station Gate No.1, Delhi-110034          | <a href="mailto:shometro.nsp@delhipolice.gov.in">shometro.nsp@delhipolice.gov.in</a>               | 011-27312826 | - | 6828400583 |
| SHO/Azadpur Metro       | Police Station Azadpur Metro, Near Azadpur Metro Station, Gate No.1, Delhi-110052                  | <a href="mailto:shometro.azadpur@delhipolice.gov.in">shometro.azadpur@delhipolice.gov.in</a>       | 011-20872172 | - | 6828400584 |
| SHO/Ghitorni Metro      | Police Station Ghitorni Metro, Near Ghitorni Metro Station Gate No.1                               | <a href="mailto:sho-metro-qminar-dl@nic.in">sho-metro-qminar-dl@nic.in</a>                         | 011-26501325 | - | 8750871325 |
| SHO/Okhla Vihar Metro   | Police Station Okhla Vihar Metro, Near Okhla Vihar metro station, Jamia Nagar, New Delhi-110025    | <a href="mailto:sho-metro-kmandir-dl@nic.in">sho-metro-kmandir-dl@nic.in</a>                       | 011-26984548 | - | 8750871324 |

|                         |  |  |                              |   |            |
|-------------------------|--|--|------------------------------|---|------------|
| SHO/Nehru Place Metro   | Police Station Nehru Place Metro, 1 <sup>st</sup> floor at Sarita Vihar Metro Station      | <a href="mailto:shometro.1ajpatngr@delhipolice.gov.in">shometro.1ajpatngr@delhipolice.gov.in</a>   | 011-20904248                 | - | 6828400581 |
| SHO/IGIA Metro          | Police Station IGIA Metro, Near Dwarka Metro Station, New Delhi-110078                     | <a href="mailto:sho-metro-igia-dl@nic.in">sho-metro-igia-dl@nic.in</a>                             | 8375900763                   | - | 8750871326 |
| SHO/Janakpuri Metro     | Police Station Janakapuri Metro, Near Dwarka Metro Station, New Delhi-110078               | <a href="mailto:shometro.janakpruri@delhipolice.gov.in">shometro.janakpruri@delhipolice.gov.in</a> | 9289726329                   | - | 6828400579 |
| SHO/INA Metro           | Police Station INA Metro, Near INA Metro Station Gate No. 1, Laxmi Bai Nagar, New Delhi    | <a href="mailto:shometro.ina@delhipolice.gov.in">shometro.ina@delhipolice.gov.in</a>               | 011-26880100                 | - | 6828400580 |
| SHO/Yamuna Depot Metro  | Police Station Yamuna Depot Metro Near Yamuna Bank Metro Station, Delhi-110092             | <a href="mailto:sho-metro-ydepot-dl@nic.in">sho-metro-ydepot-dl@nic.in</a>                         | -                            | - | 8750871328 |
| SHO/Supreme Court Metro | Police Station Supreme Court Metro, Near Yamuna Bank Metro Station, Delhi-110092           | <a href="mailto:shometro.mandihouse@delhipolice.gov.in">shometro.mandihouse@delhipolice.gov.in</a> | 9871389353                   | - | 6828400582 |
| RI/Metro                | Metro Line Complex at Inderlok Metro Station.  | -  | -                            | - | 6828400576 |
| Control Room Metro      | Police Station Shastri Park Metro, Near Shastri Park Metro Station Gate No.1, Delhi-110053 | <a href="mailto:cr.shastriparkmetro@delhipolice.gov.in">cr.shastriparkmetro@delhipolice.gov.in</a> | 011-22183904<br>011-22183903 |   | 8745001709 |

**Details of All Branches Related to Metro:-**

| <b>S.No.</b> | <b>Name of Branch</b> | <b>Address</b>  | <b>Email ID</b> | <b>Tel. No.</b> |
|--------------|-----------------------|---|-----------------|-----------------|
| 1.           | SIP Branch            | DCP Office, Near Kashmere Gate Metro Station, Mori Gate Side, Kashmere Gate, Delhi-110006 | -               | -               |
| 2.           | HAX Branch            | -do-  | -               | -               |
| 3.           | HAG Branch            | -do-  | -               | -               |
| 4.           | HAE Branch            | -do-  | -               | -               |
| 5.           | HACR Branch           | -do-  | -               | -               |
| 6.           | HAC Branch            | -do-  | -               | -               |
| 7.           | Legal Cell            | -do-  | -               | -               |
| 8.           | RTI Cell              | -do-  | -               | -               |
| 9.           | ACR Cell              | -do-  | -               | -               |
| 10.          | Accounts Branch       | -do-  | -               | -               |
| 11.          | HAR Branch            | -do-  | -               | -               |

**Details of Police Station/Cyber Police Station**

| <b>S.N</b> | <b>Name of Police Station</b> | <b>Address</b>  | <b>Email ID</b>  | <b>Tel. No.</b> |
|------------|-------------------------------|---|--|-----------------|
| 1.         | Shastri Park Metro            | Near Shastri Park Metro Station Gate No.1, Delhi-110053           | <a href="mailto:sho-metro-spark-dl@nic.in">sho-metro-spark-dl@nic.in</a>                         | 011-22173623    |
| 2.         | Kashmere Gate Metro           | Near Kashmere Gate Metro Station, Mori Gate Side, Delhi-110006    | <a href="mailto:sho-metro-kgate-dl@nic.in">sho-metro-kgate-dl@nic.in</a>                         | 011-23923015    |
| 3.         | Rithala Metro                 | Near Rithala Metro Station Gate No.1, Delhi-110085                | <a href="mailto:sho-metro-rithala-dl@nic.in">sho-metro-rithala-dl@nic.in</a>                     | 011-27058384    |
| 4.         | Nangloi Metro                 | Near Nangloi Metro Station Gate No. 1, Nangloi, Delhi 110041      | <a href="mailto:shometro.udhyogngr@delhipolice.gov.in">shometro.udhyogngr@delhipolice.gov.in</a> | 011-20850423    |
| 5.         | Raja Garden Metro             | Near Rajouri Garde Metro Station, Delhi-110027                    | <a href="mailto:shometro.rgarden@delhipolice.gov.in">shometro.rgarden@delhipolice.gov.in</a>     | 011-25150008    |
| 6.         | Rajiv Chowk Metro             | Near Chawri Bazar Metro Station Gate No. 03, Delhi-110006         | <a href="mailto:shometro.centrasec@delhipolice.gov.in">shometro.centrasec@delhipolice.gov.in</a> | 011-23279036    |
| 7.         | NSP Metro                     | Near Netaji Subhash Place Metro Station Gate No. 01, Delhi-110034 | <a href="mailto:shometro.nsp@delhipolice.gov.in">shometro.nsp@delhipolice.gov.in</a>             | 011-27312826    |
| 8.         | Azadpur Metro                 | Near Azadpur Metro Station, Gate No.01, Delhi-110052              | <a href="mailto:shometro.azadpur@delhipolice.gov.in">shometro.azadpur@delhipolice.gov.in</a>     | 011-20872172    |
| 9.         | Ghitorni Metro                | Near Ghitorni Metro Station Gate No. 1                            | <a href="mailto:Sho-metro-qminar-dl@nic.in">Sho-metro-qminar-dl@nic.in</a>                       | 011-26501325    |
| 10.        | Okhla Vihar Metro             | Near Okhla Vihar metro station,                                   | <a href="mailto:Sho-metro-kmandir-dl@nic.in">Sho-metro-kmandir-dl@nic.in</a>                     | 011-26984548    |

|     |                     |   |  |              |
|-----|---------------------|---|--|--------------|
|     |                     | Jamia Nagar, New Delhi- 110025                                |  |              |
| 11. | Nehru Place Metro   | 1 <sup>st</sup> floor at Sarita Vihar Metro Station           | <a href="mailto:Shometro.lajpatngr@delhipolice.gov.in">Shometro.lajpatngr@delhipolice.gov.in</a>   | 011-20904248 |
| 12. | IGIA Metro          | Near Dwarka Metro Station, New Delhi-110078                   | <a href="mailto:Sho-meto-igia-dl@nic.in">Sho-meto-igia-dl@nic.in</a>                               | 8375900763   |
| 13. | Janakpuri Metro     | Near Dwarka Metro Station, New Delhi-110078                   | <a href="mailto:Shometro.janakpruri@delhipolice.gov.in">Shometro.janakpruri@delhipolice.gov.in</a> | 9289726329   |
| 14. | INA Metro           | Near INA Metro Station Gate no. 1, Laxmi Bai Nagar, New Delhi | <a href="mailto:Shometro.ina@delhipolice.gov.in">Shometro.ina@delhipolice.gov.in</a>               | 011-26880100 |
| 15. | Yamuna Depot Metro  | Near Yamuna Bank Metro Station, Delhi-110092                  | <a href="mailto:Sho-metro-ydepot-dl@nic.in">Sho-metro-ydepot-dl@nic.in</a>                         | 8750871328   |
| 16. | Supreme Court Metro | Near Yamuna Bank Metro Station, Delhi-110092                  | <a href="mailto:Shometro.mandihouse@delhipolic.gov.in">Shometro.mandihouse@delhipolic.gov.in</a>   | 9871389353   |

**Details of Zone/Range**, - The Metro Unit is functioning under Transport Range in Public Transport Safety Division, Delhi.

**Details of Naib Courts**, - The requisite detail pertaining to Metro Unit is as under:-

| S.No. | Police Station     | Name, Rank & No.            | PIS No.  | Contact No. | Court Name                |
|-------|--------------------|-----------------------------|----------|-------------|---------------------------|
| 1.    | Shastri Park Metro | W/ASI Asha,<br>No. 77/Metro | 28960493 | 9811865493  | Karkardooma Court, Delhi. |

|    |                        |                                      |          |            |   |
|----|------------------------|--------------------------------------|----------|------------|---|
|    |                        | W/HC Anita<br>No. 677/Metro          | 28090550 | 9868098285 | Juvenile Justice Board,<br>Viswas Nagar, Delhi.           |
|    |                        | W/Ct.<br>Nishabala<br>No. 737/Metro  | 28122123 | 8377090631 | Rohini Court, Delhi.                                      |
| 2. | Kashmere<br>Gate Metro | HC Yogesh<br>Kumar,<br>No. 844/Metro | 28091985 | 9013038697 | Tis Hazari Court, Delhi.                                  |
| 3. | Rithala Metro          | ASI Balam<br>No. 500/Metro           | 28931450 | 9818785509 | Rohini Court, Delhi.                                      |
| 4. | Nangloi Metro          | W/Ct. Pinki,<br>No. 404/Metro        | 28222104 | 9996228555 | Rohini Court, Delhi.                                      |
| 5. | Raja Garden<br>Metro   | ASI Rajesh<br>No. 455/Metro          | 28961559 | 8800617304 | Ms. Akanksha, LDJMFC<br>Room No. 336A Tis<br>Hazari Court |
| 6. | Rajiv Chowk<br>Metro   | W/HC Vijay<br>Laxmi<br>No. 635/Metro | 28106590 | 9599696825 | Ms. Hala Quamar, MM,<br>Room No.17 Patiala<br>House Court |
| 7. | NSP Metro              | --                                   | --       | --         | --  |
| 8. | Azazdpur<br>Metro      | W/CT Jyoti<br>No. 383/Metro          | 28220583 | 9896940289 | Rohini Court, Delhi.                                      |
|    |                        | W/CT<br>Harshlata, No.<br>392/Metro  | 28220496 | 9650047638 |   |
| 9. | Janakpuri<br>Metro     | SI Suresh<br>Kumar<br>No. 4286/D     | 28891829 | 8750713030 | Tis Hazari Court  |

|     |                     |                                     |          |            |                     |
|-----|---------------------|-------------------------------------|----------|------------|---------------------|
| 10. | INA Metro           | W/CT Seema,<br>No.706/Metro         | 28181048 | 7891980867 | Saket Court         |
| 11. | Ghitorni Metro      |                                     |          |            |                     |
| 12. | Supreme Court Metro | HC Inderjeet<br>No. 775/Metro       | 28103296 | 9868407424 | Patiala House Court |
| 13. | IGIA Metro          | SI Pramod<br>Kumar<br>No. 964/D     | 28881461 | 7982185798 | Patiala House Court |
| 14. | Okhla Vihar Metro   | HC Vikrant,<br>No. 919/Metro        | 28060770 | 9968435181 | Saket Court         |
| 15. | Nehru Place Metro   |                                     |          |            |                     |
| 16. | Yamuna Depot Metro  | ASI Mukesh<br>Dutt<br>No. 214/Metro | 28221401 | 981159136  | Karkardooma Court   |

## Welfare Branch

### **1. Brief Note: -**

The Welfare Unit of Delhi Police was re-structured in March 2022 under the direction of the CP, Delhi. The Objective of this restructuring was to bring all welfare-related schemes and activities under one umbrella in order to make their implementation more effective, transparent, and streamlined. Since the restructuring, the unit has been functioning as an independently and has been implementing various welfare schemes and programmes for the benefit of Delhi Police personnel and their dependent family members. The administrative block of Welfare Unit is functioning at 12<sup>th</sup> Floor, Tower-01, Police Headquarters, Jai Singh Road, New Delhi-110001, under the supervision of an officer rank of Deputy Commissioner of Police.

### **2 & 3. Facilities and services provided by Welfare Unit are as under: -**

The Welfare Unit is consisting of 14 Welfare Centers, 10 Wellness Centers, 19 KPKBs (Kendriya Police Kalyan Bhandar), 01 Health/Covid Monitoring Centre, 05 GO's Mess, 10 Community Centers, 13 Study Centers, 01 DP Active Fitness Lounge (Gym/PHQ), 01 Knowledge Centre (Library/PHQ), Sports Vertical, PFWS (Police Family Welfare Society) including CG Desk, Pension Cell, DPWS (Delhi Police Welfare Scheme), DPMF (Delhi Police Martyr's Fund), DPEF (Delhi Police Education Fund), PFED (Police Foundation for Education) etc.

#### **(A) Police Family Welfare Society/Welfare Centre: -**

The Police Family Welfare Society and Welfare Centers works under the Chairmanship of President/PFWS and organizes various functions/activities/camps for the Welfare of Police families. At present, following 14 Welfare Centers, 03 Swayam Stalls, 02 Skill Centers, 01 Sale Counter, 01 Therapy Centre and 01 pickle Centre working under PFWS.

#### **(i) Welfare Centers: -**

|              |             |             |               |            |
|--------------|-------------|-------------|---------------|------------|
| Ahata Kidara | Dwarka      | Jyoti Nagar | Malviya Nagar | Model Town |
| Narela       | NPL         | Pitampura   | Shalimar Bagh | Vikaspuri  |
| Hauz Khas    | Ashok Vihar | Kondli      | Begumpur      |            |

**(ii) Swayam Stalls: -**

|     |          |          |
|-----|----------|----------|
| PHQ | BKS Marg | Begumpur |
|-----|----------|----------|

**(iii) Sale Counter: -** 01 P&L (Provision & Logistics)**(iv) Pickle Centre: -** 01 Model Town**(v) SMITA Therapy Centre: -** 01 Malviya Nagar**(B) Kendriya Police Kalyan Bhandars (KPKBs)**

Kendriya Police Kalyan Bhandar (KPKB) provides consumer goods to personnel serving in Delhi police and their families. At present, following 19 KPKBs are working under the supervision of Welfare Unit :-

|               |               |               |           |              |               |
|---------------|---------------|---------------|-----------|--------------|---------------|
| Security Line | Vasant Vihar  | Jharoda Kalan | Mandawali | Hauz khas    | Malviya Nagar |
| Narela        | NPL           | P & L         | Pitampura | Sarita Vihar | Dwarka        |
| Shahdara      | Shalimar Bagh | Vikas Puri    | Wazirabad | Welcome      | Begumpur      |
| Model Town    |               |               |           |              |               |

**(C) Health Monitoring Centre/Covid Monitoring Centre/Wellness Centres**

HMC/CMC established to help the Police personnel to regarding their health issues. It organises various health camp, blood donation camps, annual health check-ups etc. At present, 10 Wellness Centres are working under CMC/HMC Welfare :-

|            |               |               |           |
|------------|---------------|---------------|-----------|
| Model Town | Hauz Khas     | Jyoti Nagar   | Kondli    |
| Dwarka     | Security Line | Shalimar Bagh | Jagatpuri |
| Hari Nagar | Begumpur      |               |           |

**(D) Compassionate Ground Appointment Desk**

CG Appointment Desk deals with the CG appointments in Delhi Police and court matters related to CG appointments.

**(E) Delhi Police Welfare Schemes/Delhi Police Martyrs Fund**

DPWS/DPMF deals with marriage loan, education loan, spectacle charges, denture charges, financial assistance on death, financial assistance of Martyrs etc.

**(F) Pension Cell**

Pension Cell deals with pension grievance of Delhi Police personnel and courts matter related to pension.

**(G) Police Foundation for Education/Delhi Police Public School**

At present, the 03 Delhi Police Public School are running under the supervision of Police Foundation for Education (PFED)/Welfare Unit.

1. DPPS/Safdarjung Enclave
2. DPPS/NPL
3. DPPS/Wazirabad

**(H) Knowledge Centre (Library/PHQ)**

Library/PHQ known as Knowledge Centre is situated at 10<sup>th</sup> Floor Bridge Tower, Police Headquarters, Jai Singh Road, New Delhi and running under the supervision of Welfare Unit.

**(I) DP Active Fitness Lounge (Gym/PHQ)**

Gym/PHQ known as DP Active Fitness Lounge is situated at 11<sup>th</sup> Floor Bridge Tower, Police Headquarters, Jai Singh Road, New Delhi and running under the supervision of Welfare Unit.

**(J) Sports: -**

Sports vertical of Welfare Unit provides training to the wards of Delhi Police personnel under the mission Olympic scheme.

**(K) Gazetted officers Mess (GO's Mess): -**

At present 05 GO's messes are running under the supervision of Welfare Unit: -

01. NPL
02. IGIA
03. Gulmohar Park
04. Daryaganj
05. Alipur Road

**4. Responsibilities :-**

The Welfare Unit has placed the welfare of Delhi Police personnel and their families at the center of its initiatives. It is responsible for implementing various welfare schemes and services, for Delhi Police Personnel and their families, as mentioned in points 2 and 3.

6. **Helpline No.** - 011-23746100 (Extn. No. 73252)

**7. Organizational Structure: -**

|  |                                  |   |                                    |
|--|----------------------------------|---|------------------------------------|
| <b>SPECIAL COMMISSIONER OF POLICE, WELFARE</b>                     |                                  |   |                                    |
| <b>ADDL. CP/WELFARE</b>  |                                  |   |                                    |
| <b>DCP/WELFARE</b>   |                                  |   |                                    |
| <b>ADDL. DCP/WELFARE</b>   |                                  |   |                                    |
| <b>ACP/WELFARE-I</b>   | <b>ACP/WELFARE-II<br/>(PFWS)</b> | <b>ACP/WELFARE-III<br/>(ACP/HQ/DDO)</b> | <b>ACP/WELFARE-IV</b>              |
| ACP/HQ & DDO   | PA TO PRESIDENT PFWS             | GO'S MESS                               | PFWS                               |
| ALL OTHER<br>REMAINING TASKS<br>NOT ASSIGNED TO<br>OTHER OFFICERS. |                                  | CG APPOINTMENT DESK                     | THERAPY CENTRES<br>(SMITA & KIRAN) |
|  |                                  |   | KNOWLEDGE CENTRE                   |
|  |                                  |   | PFED                               |
|  |                                  |   | FUNCTION BRANCH                    |
|  |                                  |   | MANOBAL PROJECT                    |

**7. Details of all Officers :-**

| S.No | Designation    | Office Address   | Govt. Email ID   | Land Line No.        | Fax No | Govt. Mobile No. |
|------|----------------|--|--|----------------------|--------|------------------|
| 1.   | Spl.CP/Welfare | Room No. 1119, Tower-II,<br>11th Floor, PHQ, Jai Singh<br>Road, New Delhi-110001 | <a href="mailto:splcp.welfare@delhipolice.gov.in">splcp.welfare@delhipolice.gov.in</a> | 011-<br>234735<br>06 | -      | 813009900<br>6   |

|     |                        |   |  |              |   |            |
|-----|------------------------|---|--|--------------|---|------------|
|     |                        |   |  | 011-23473706 |   |            |
| 2.  | Addl. CP/Welfare       | Room No. 1402, Tower-I, 14 <sup>th</sup> Floor, New PHQ Jai Singh road New Delhi-110001 | -  | -            | - | -          |
| 3.  | DCP/Welfare            | Room No. 1202, Tower-I, New PHQ Jai Singh road New Delhi-110001                         | <a href="mailto:dcp.welfare1@delhipolice.gov.in">dcp.welfare1@delhipolice.gov.in</a> | 011-23473547 | - | 6828400219 |
| 4.  | Addl. DCP/Welfare      | Room No. 1205, Tower-I, New PHQ Jai Singh road New Delhi-110001                         | -  | -            | - | -          |
| 5.  | ACP/Welfare-I          | Room No. 1207, Tower-I, New PHQ Jai Singh road New Delhi-110001                         | -  | 011-23473950 | - | -          |
| 6.  | ACP/Welfare-II         | PFWS office, MTC road, New Delhi-110001   | -  | -            | - | -          |
| 7.  | ACP/Welfare-III        | Room No. 1206, Tower-I, New PHQ Jai Singh road New Delhi-110001                         | -  | 011-23473955 | - | -          |
| 8.  | ACP/Welfare-IV         | Room No. 1326, Bridge Tower, New PHQ Jai Singh road New Delhi-110001                    | -  | -            | - | -          |
| 9.  | Inspr./Sports/Function | Room No. 1206, Bridge Tower, New PHQ Jai Singh road New Delhi-110001                    | -  | -            | - | -          |
| 10. | RI/Welfare             | Room No. 1209, Bridge Tower, New PHQ Jai Singh road New Delhi-110001                    | -  | -            | - | -          |
| 11. | Inspr./Admn./PFWS      | Room No. 1326, Bridge Tower, New PHQ Jai Singh road New Delhi-110001                    | -  | -            | - | -          |

|     |                         |  |   |   |   |   |
|-----|-------------------------|--|---|---|---|---|
| 12. | Inspr. Therapy Centre   | PTS Malviya Nagar, New Delhi   | - | - | - | - |
| 13. | Inspr./Admn/HAP/HACR    | Room No. 1222, Bridge Tower, New PHQ Jai Singh road New Delhi-110001 | - | - | - | - |
| 14. | Inspr. Pension Cell     | Room No. 1324, Bridge Tower, New PHQ Jai Singh road New Delhi-110001 | - | - | - | - |
| 15. | Inspr. CG/Desk          | Room No. 1324, Bridge Tower, New PHQ Jai Singh road New Delhi-110001 | - | - | - | - |
| 16. | Inspr. DPWS/DPEF        | Room No. 1324, Bridge Tower, New PHQ Jai Singh road New Delhi-110001 | - | - | - | - |
| 17. | Inspr. DPMF             | Room No. 1324, Bridge Tower, New PHQ Jai Singh road New Delhi-110001 | - | - | - | - |
| 18. | Accountant/Welfare      | Room No. 1222, Bridge Tower, New PHQ Jai Singh road New Delhi-110001 | - | - | - | - |
| 19. | Inspr. Knowledge Centre | Room No. 1024, Bridge Tower, New PHQ Jai Singh road New Delhi-110001 | - | - | - | - |
| 20. | Inspr. KPKB             | Room No. 1311, Tower-I, New PHQ Jai Singh road New Delhi-110001      | - | - | - | - |
| 21. | Inspr. PFED             | Room No. 1311, Tower-I, New PHQ Jai Singh road New Delhi-110001      | - | - | - | - |
| 22. | Inspr. CMC/HMC          | Room No. 318, Tower-II, New PHQ Jai Singh road New Delhi-110001      | - | - | - | - |

|     |                                |  |   |   |   |   |
|-----|--------------------------------|--|---|---|---|---|
| 23. | GO's Mess                      | Room No. 1206, Tower-I,<br>New PHQ Jai Singh road<br>New Delhi-110001          | - | - | - | - |
| 24. | Inspr.<br>CR/Welfare           | Room No. 122, Bridge<br>Tower, New PHQ Jai<br>Singh road New Delhi-<br>110001  | - | - | - | - |
| 25. | Inspr.<br>Manobal/Functi<br>on | Room No. 1324, Bridge<br>Tower, New PHQ Jai<br>Singh road New Delhi-<br>110001 | - | - | - | - |

#### 8. Details of all branches of Welfare Unit:-

| S.No. | Branch Name | Address   | Email ID | Telephone |
|-------|-------------|---|----------|-----------|
| 1.    | HACR        | Room No. 1222, 12 <sup>TH</sup> Floor Bridge<br>Tower, New PHQ Jai Singh road New<br>Delhi-110001 | -        | -         |
| 2.    | HAG         | Room No. 1208, 12 <sup>TH</sup> Floor Bridge<br>Tower, New PHQ Jai Singh road New<br>Delhi-110001 | -        | -         |
| 3.    | HAC         | Room No. 1222, 12 <sup>TH</sup> Floor Bridge<br>Tower, New PHQ Jai Singh road New<br>Delhi-110001 | -        | -         |
| 4.    | HAE         | Room No. 1222, 12 <sup>TH</sup> Floor Bridge<br>Tower, New PHQ Jai Singh road New<br>Delhi-110001 | -        | -         |
| 5.    | HAP         | Room No. 1222, 12 <sup>TH</sup> Floor Bridge<br>Tower, New PHQ Jai Singh road New<br>Delhi-110001 | -        | -         |

|     |                                 |   |   |   |
|-----|---------------------------------|---|---|---|
| 6.  | ACCOUNT BRANCH                  | Room No. 1222, 12 <sup>TH</sup> Floor Bridge Tower, New PHQ Jai Singh road New Delhi-110001 | - | - |
| 7.  | SIP                             | Room No. 1222, 12 <sup>TH</sup> Floor Bridge Tower, New PHQ Jai Singh road New Delhi-110001 | - | - |
| 8.  | RTI CELL                        | Room No. 1222, 12 <sup>TH</sup> Floor Bridge Tower, New PHQ Jai Singh road New Delhi-110001 | - | - |
| 9.  | DPEF                            | Room No. 1222, 12 <sup>TH</sup> Floor Bridge Tower, New PHQ Jai Singh road New Delhi-110001 | - | - |
| 10. | PENSION CELL                    | Room No. 1324, 13 <sup>TH</sup> Floor Bridge Tower, New PHQ Jai Singh road New Delhi-110001 | - | - |
| 11. | CG DESK                         | Room No. 1324, 13 <sup>TH</sup> Floor Bridge Tower, New PHQ Jai Singh road New Delhi-110001 | - | - |
| 12. | DPWS/DPMF                       | Room No. 1324, 13 <sup>TH</sup> Floor Bridge Tower, New PHQ Jai Singh road New Delhi-110001 | - | - |
| 13. | PFWS                            | Room No. 1326, 13 <sup>TH</sup> Floor Bridge Tower, New PHQ Jai Singh road New Delhi-110001 | - | - |
| 14. | PFED                            | Room No. 1311, 13 <sup>TH</sup> Floor Tower-I, New PHQ Jai Singh road New Delhi-110001      | - | - |
| 15. | CMC                             | Room No. 318, 3 <sup>rd</sup> Floor Tower-II, New PHQ Jai Singh road New Delhi-110001       | - | - |
| 16. | Function Branch/Manobal Project | Room No. 1324, 13 <sup>TH</sup> Floor Bridge Tower, New PHQ Jai Singh road New Delhi-110001 | - | - |

## **IFSO/Cyber Crime**

### **Brief Note: -**

- The Cyber Crime Unit was initially a Section of Economic Offences Wing (EOW), was moved under Special Cell in 2018.
- Cyber Cell was named as CyPAD (Cyber Prevention, Awareness & Detection) which became functional with NCFL from present building in Feb 2019.
- IFSO came into existence with added mandate to monitor/investigate suspicious and incriminating activities in cyber world which are prejudicial to security & integrity of India and to generate actionable intelligence vide notification dated 20.10.2021.
- **1930 helpline no.** (earlier 155260) for financial fraud is managed by IFSO which is currently situated at CPCR, Shalimar Bagh, New Delhi and function round the clock to help the online cyber fraud victims. Nodal Officers of Banks and e-wallets are also coordinated to stop and revert back the fraud financial transactions.

### **Introduction:-**

The Cyber Crime Unit (CCU), has become Intelligence Fusion & Strategic Operations), a specialized Unit under Special Cell that handles all complex and sensitive cases of cybercrime including those where victims are women and children. This unit is equipped with a state-of-the-art Cyber Lab having cyber forensic capabilities such as extraction of deleted data from hard disks and mobile phones, imaging and hash value calculation, forensic servers, portable forensic tools for on-site examination, facility to extract data from latest android and IOS phones etc.

Keeping in view the Cyber Crime trends viz. Investment/trading fraud, digital arrest frauds etc., Ransom ware, Cyber Extortion, Money Laundering via Crypto currencies, Narco Drugs and Illegal Arms trade on Dark Net, Anti National activities on Internet and Social Media and other crimes using cyber space and cyber network, the mandate of IFSO has been expanded to be able to generate intelligence and carry out the operations to counter such crimes in coordination with FIU, SFIO, DRI and Customs.

Further the Nodal Cyber Crime Unit of Delhi Police under the Special Cell has been revamped with new mandate which includes, "Intelligence Fusion & Strategic Operations (IFSO), Spl. Cell is a Nodal Unit for Cyber Crime and coordinate with 14C, MHA and other stake holders. IFSO will work as Cyber Intelligence Fusion Centre by deploying Data Analytics for creating actionable inputs, conduct operations and investigate the cases. IFSO will investigate the criminal cases where cyber space is used in committing crime against Security of the Nation, Public Order and Economic Security by the organized crime syndicates/offenders/criminals." This mandate acknowledges the upcoming challenges.

**Facilities: -**

- 1930 helpline to report financial fraud matters.
- National Cyber Forensic Lab (NCFL) services.
- Cybercrime cases investigation.
- Training of other Law enforcement agencies.
- Awareness programs in schools, colleges, general public, senior citizen, offices etc.

**Services: -** IFSO, Special Cell investigate case of Cyber crime/fraud. Further as per amended Standing Order No. 01/2021 of Special Cell, this unit handles all the complaints of financial fraud/cybercrime of 50 Lakhs and more, and 10 or more number of complaint (multi victim) received across Delhi.

- Further this unit handles the following cases:

- i.Hacking/unauthorized access into emails/SM accounts/Websites, etc.
- ii.Data theft,
- iii.Malware intrusions.
- iv.Frauds using proxy servers and TOR browsers for crime
- v.Crypto-currency related frauds
- vi.Use of social media to spread malwares for hacking.
- vii.Ransomware Attacks.
- viii.Crime/issues related to National Security.
- ix.Sensitive matters related to Public Law & Order.
- x.Drugs/Narcotics/Arms suppliers syndicates working through dark Net.
- xi.Sensitive cases of online harassment.

**Responsibilities: -**

- Investigate complex cybercrime cases.
- Action against organized cybercrimes.
- Blocking of offensive, provocative material.
- Advanced cyber investigation training for investigators.
- Strengthen the cyber investigation ecosystem.
- Build capacity of District Cyber Police Stations (DCPS) and to equip them with Cyber forensic tools.
- Prevention & Awareness and to develop cyber awareness content.
- Conduct & coordinate cyber safety awareness efforts
- Provide the best Cyber Forensic Infrastructure to IOS
- Contribute to policy formulations in cyber space,
- Nodal Unit of Delhi Police for CCPWC Scheme, Cybercrime Portal, Fraud Helpline & other national initiatives.

**Helpline No: - 1930** Helpline to report financial fraud.

**Details of all Branches of Crime Branch are as under:** - Details of the branches at Spl Cell Headquarter office at PHQ and IFSO office are as:

| <b>S. No.</b> | <b>Name</b>                   | <b>Address</b>   | <b>Email Id</b>              | <b>Telephone No.</b> |
|---------------|-------------------------------|--|------------------------------|----------------------|
| 1.            | HAP Branch                    | Police Headquarters, Room No.718-719, 7 <sup>th</sup> floor, Tower-II, Jai Singh Road, New Delhi | ---                          | 011-20818322         |
| 2.            | HAG Branch                    | Police Headquarters, Room No.720, 7 <sup>th</sup> floor, Tower-II, Jai Singh Road, New Delhi     | icproposal-splcell-dl@nic.in | 011-20818320         |
| 3.            | HACR Branch                   | Police Headquarters, Room No.718-719, 7 <sup>th</sup> floor, Tower-II, Jai Singh Road, New Delhi | ---                          | 011-20818455         |
| 4.            | HAE Branch                    | Police Headquarters, Room No.717, 7 <sup>th</sup> floor, Tower-II, Jai Singh Road, New Delhi     | ---                          | 011-20818316         |
| 5.            | SIP Branch                    | Police Headquarters, Room No.717, 7 <sup>th</sup> floor, Tower-II, Jai Singh Road, New Delhi     | ---                          | 011-20818315         |
| 6.            | Account Branch                | Police Headquarters, Room No.720, 7 <sup>th</sup> floor, Tower-II, Jai Singh Road, New Delhi     | ---                          | 011-20818318         |
| 7.            | Legal Cell/Spl. Cell HQ       | Police Headquarters, Room No.718-719, 7 <sup>th</sup> floor, Tower-II, Jai Singh Road, New Delhi | ---                          | ---                  |
| 8.            | C&R Cell                      | Police Headquarters, Room No.718-719, 7 <sup>th</sup> floor, Tower-II, Jai Singh Road, New Delhi | ---                          | 011-20818321         |
| 9.            | RTI Cell/Spl. Cell HQ         | Police Headquarters, Room No.718-719, 7 <sup>th</sup> floor, Tower-II, Jai Singh Road, New Delhi | ---                          | 011-20818321         |
| 10.           | Complaint Branch/Spl. Cell HQ | Police Headquarters, Room No.718-719, 7 <sup>th</sup> floor, Tower-II, Jai Singh Road, New Delhi | ---                          | 011-20818321         |
| 11.           | TSS                           | Police Headquarters, Room No.718-719, 7 <sup>th</sup> floor, Tower-II, Jai Singh Road, New Delhi | ---                          | ---                  |

|     |                        |  |     |     |
|-----|------------------------|--|-----|-----|
| 12. | M.T                    | Police Headquarters, Room No.720, 7 <sup>th</sup> floor, Tower-II, Jai Singh Road, New Delhi | --- | --- |
| 13. | Legal Cell/IFSO        | Room no.- , 1 <sup>st</sup> floor, IFSO building, sector-16c, Dwaraka, New Delhi.            |     |     |
| 14. | CRO Branch//IFSO       | Room no.- , 1 <sup>st</sup> floor, IFSO building, sector-16c, Dwaraka, New Delhi.            |     |     |
| 15. | Complaint Branch//IFSO | Room no.- , 1 <sup>st</sup> floor, IFSO building, sector-16c, Dwaraka, New Delhi.            |     |     |
| 16. | RTI Cell//IFSO         | Room no.- , 1 <sup>st</sup> floor, IFSO building, sector-16c, Dwaraka, New Delhi.            |     |     |

**Detail of Police Station/Cyber Police Station is as under:**

| S. No. | Name         | Address   | Email ID                           | Telephone No. |
|--------|--------------|---|------------------------------------|---------------|
| 1.     | PS/Spl. Cell | Behind Lodhi Colony Police Station, Lodhi Colony, Delhi | sho.specialcell@delhipolice.gov.in | 011-20817919  |

**Detail of Zone/Range:-** No ranges

**Details of Naib Courts:-** ASI Rajeev Kumar. (Mobile No. 8383801494)

**Organizational Structure of IFSO:-**

|                              |           |                             |               |                             |               |                             |                 |
|------------------------------|-----------|-----------------------------|---------------|-----------------------------|---------------|-----------------------------|-----------------|
| <b>Spl. Cp/ Special Cell</b> |           |                             |               |                             |               |                             |                 |
| <b>Jt. CP/IFSO</b>           |           |                             |               |                             |               |                             |                 |
| <b>DCP/IFSO</b>              |           |                             |               |                             |               |                             |                 |
| <b>ACP-1</b>                 |           |                             | <b>ACP</b>    | <b>ACP</b>                  | <b>ACP</b>    |                             |                 |
| <b>Team-1</b>                | <b>HQ</b> | <b>Awareness</b>            | <b>Team-2</b> | <b>Team-3</b>               | <b>Team-4</b> | <b>LAB</b>                  | <b>Training</b> |
| <b>INSPECTOR</b>             |           | <b>INSPECTOR</b>            |               | <b>INSPECTOR</b>            |               | <b>INSPECTOR</b>            |                 |
| <b>SUB-INSPECTOR</b>         |           | <b>SUB-INSPECTOR</b>        |               | <b>SUB-INSPECTOR</b>        |               | <b>SUB-INSPECTOR</b>        |                 |
| <b>ASSTT. SUB-INSPECTOR</b>  |           | <b>ASSTT. SUB-INSPECTOR</b> |               | <b>ASSTT. SUB-INSPECTOR</b> |               | <b>ASSTT. SUB-INSPECTOR</b> |                 |
| <b>HEAD CONSTABLE</b>        |           | <b>HEAD CONSTABLE</b>       |               | <b>HEAD CONSTABLE</b>       |               | <b>HEAD CONSTABLE</b>       |                 |
| <b>CONSTABLE</b>             |           | <b>CONSTABLE</b>            |               | <b>CONSTABLE</b>            |               | <b>CONSTABLE</b>            |                 |

**List of Police Officers of IFSO, Special Cell:-**

| <b>S. No.</b> | <b>Designation</b>       | <b>Govt. Email Id</b>  | <b>Landline No. (office)</b>  | <b>Fax No.</b> | <b>Govt. Mobile No.</b> |
|---------------|--------------------------|--|-------------------------------|----------------|-------------------------|
| <b>1.</b>     | Special CP/Spl. Cell     | <a href="mailto:splcp.splcell@delhipolice.gov.in">splcp.splcell@delhipolice.gov.in</a>           | 011-23469703                  | ---            | 9818099002              |
| <b>2.</b>     | JT. CP/IFSO, Spl. Cell   | <a href="mailto:ointcp.ifsosplcell@delhipolice.gov.in">ointcp.ifsosplcell@delhipolice.gov.in</a> | 011-23473554,<br>011-20892633 | ---            | --                      |
| <b>3.</b>     | DCP/IFSO, Spl. Cell      | <a href="mailto:dcp-ifso@delhipolice.gov.in">dcp-ifso@delhipolice.gov.in</a>                     | 011-20892631                  | ---            | 9818099057              |
| <b>4.</b>     | ACP/HQ /Team-1/Awareness | <a href="mailto:Manojkr.0057@delhipolice.gov.in">Manojkr.0057@delhipolice.gov.in</a>             | --                            | --             | 5828400430              |

|           |                              |  |    |    |            |
|-----------|------------------------------|--|----|----|------------|
| <b>5.</b> | ACP/Team<br>-2               | <a href="mailto:Jaiparkash3321@gmail.com">Jaiparkash3321@gmail.com</a>   | -- | -- | 911551166  |
| <b>6.</b> | ACP/Team<br>-3               | <a href="mailto:Vivekanand.16980014@delhipolice.gov.in">Vivekanand.16980014@delhipolice.gov.in</a>   | -- | -- | 5828400423 |
|           | ACP/Team<br>-4               | <a href="mailto:Prem.16980014@delhipolice.gov.in">Prem.16980014@delhipolice.gov.in</a>   | -- | -- | 5828400425 |
| <b>7.</b> | ACP/Team-4/<br>NCFL/Training | <a href="mailto:aqp.cybercell@delhipolice.gov.in">aqp.cybercell@delhipolice.gov.in</a><br><a href="mailto:TRAINING.CYBER@DELHIPOLICE.GOV.IN">TRAINING.CYBER@DELHIPOLICE.GOV.IN</a> | -- | -- | 5828400428 |

## 1<sup>st</sup> Battalion

### Brief Note

1<sup>st</sup> Bn. DAP of Delhi Police was established in February 1948. This Battalion deals with the issues such as providing CPs Reserve, Deployment of forces in Law-and-Order arrangements in various Delhi Police Districts. This Battalion also provides additional manpower support to the districts police during Demonstrations, Rallies, Dharnas, Processions, Religious congregations etc.

This Battalion also works as nodal agency between outside forces (CAPFs/SAPFs) and Districts of Delhi Police.

- **CP Reserve 10 Coys including 2 Women Coys: -**

These CPR Coys are stationed as following: -

| SL. NO. | COY NAME    | STATIONED    |
|---------|-------------|--------------|
| 1.      | A & B       | Khajuri Khas |
| 2.      | C & D       | NPL Complex  |
| 3.      | E & F       | MS Park      |
| 4.      | G & H       | NIA (Narela) |
| 5.      | WCPR-I & II | NPL Complex  |

### **(Facilities, Services and Responsibilities)**

- **Providing Accommodation and Transportation to CAPFs: -**

Permanent deployed 123 Coys. & 1<sup>st</sup> Bn. DAP provides accommodation and transportation to outer force/CAPFs deployed in Delhi by MHA for performing various law and order duties on various occasions i.e. Elections, National/Religious Festivals organized in Delhi, Parliament Sessions, IITF, Agitations, Riots and other major law and order arrangements as well as outside forces/CAPFs deployed for security arrangements/static guards at the residence of VVIPs including Prime Minister office and Spl. Route arrangements.

- **Estate (Maintenance of NPL office buildings and residential quarters):-**  
1<sup>st</sup> Bn. DAP has the responsibility for repair/maintenance of Barracks, office buildings, Govt. quarters situated in police colony NPL, Mess, SCPC Canteen, Dispensary, Nursery, Lawn, Parking, Pathway/Roads in NPL complex.
- **Deployment & DAP Control Room: -**  
DAP 1<sup>st</sup> Bn. is entrusted with the main responsibility for deploying of force to supplement District/Security personnel for various law and order duties and other arrangements. 1<sup>st</sup> Bn. DAP is the nodal agency to coordinate with CAPF/SAPs who provide armed force to Delhi Police. CPR is the Nodal Agency to provide force after obtaining approval of MHA.
- **Central Kot, Quarter Guard & ARE Store/NPL**  
The Armory was initiated in the year 1987 and it is the largest Kot of Delhi Police. ARE store providing Gas Gun and Gas Munitions i.e. Tear Smoke Shell, Stun Shell, Dummy Shall, Wood Piercing Shell, Tear Smoke Grenade, Stun Grenade and Dye Maker Grenade to all District/Units of Delhi Police as per their requirement.
- **NPL Complex security: -**  
1<sup>st</sup> Bn. DAP has the responsibility to make necessary security arrangement of whole New Police Lines Complex including residential colony of NPL by deploying police personnel at various locations & Gates of NPL Complex.
- **Utsav Sadan, Kendriya Police Kalyan Bhandar (KPKB)**
- **Central MT Workshop & Petrol Pump.**
- **Recreation Room**
- **Mandir & Gurudwara/NPL**
- **GOs Mess, NPL, Delhi**
- **Subordinate Officer Mess**
- **Study Centre, NPL**
- **Fire Arms Training Simulator**
- **Driving Training Simulator**
- **English Branches i.e. Genl. Br., Administrative Br., Establishment, Personnel Br., Character Roll Br., RTI/PQ Cell, Training Br., Account Br., Punishment Br., HAMT Br., Estate Br., & QM Br.**
- A Help Desk for any kind of grievances being faced by the police personnel is also maintaining in this Battalion and all possible remedial efforts are being taken to get rid of grievances of the police personnel.
- A Facilitation Centre and SMS Alert facility are functioning from 9.30AM to 6 PM (office hours) in 1<sup>st</sup> Bn. DAP.
- Free medical health checkup camps and financial prudential workshops are also organized from time to time for the facilitation of officers & jawans.

- SCPC Canteen is also functioning in NPL Complex at the tune of CRPF Canteen and all the daily house articles are being sold at a low margin rate for the welfare of jawans and police families.
- There is a study Centre and Library facilities also available in the 1<sup>st</sup> Bn.
- There are 995 Govt. quarters located in NPL complex. Out of which 284 are situated towards Pumbari Road. 700 Quarters are situated in Shanti Nagar and 11 Quarters are located in NPL Complex of PWD authorities. The maintenance of these quarters is being done by this Bn. as well as through PWD authorities for Major/Minor works on regular basis. Type wise detail of Govt. Qtrs. Is as under: -

Type 1-702, Type II-203, Type III-46, Type IV -24 and Type V-20

### Organizational Structure of 1<sup>st</sup> Bn. DAP:-

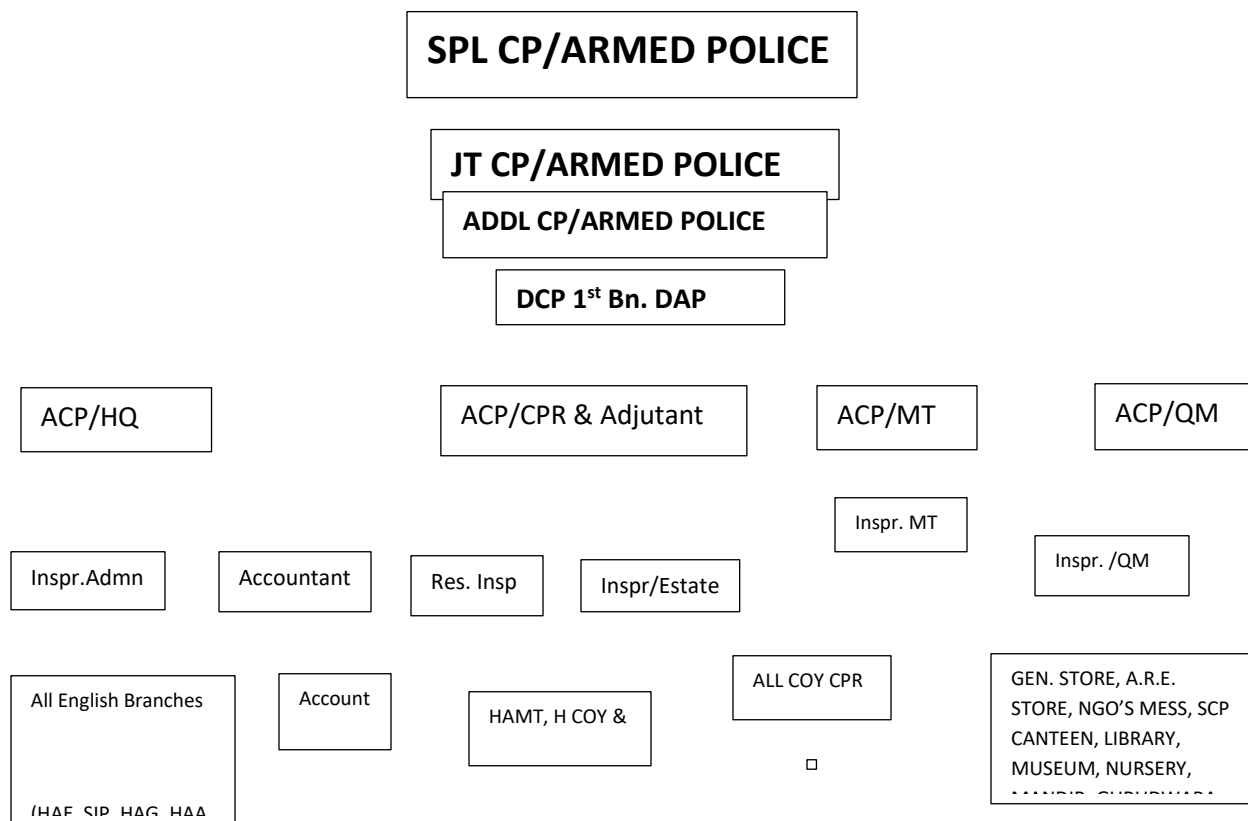

**Details of All Officers, office address, e-mail ID & Telephone No.**

| SI No. | Designation                    | Office Address   | E-mail ID  | Mobile No. | OfficeTelephone N |
|--------|--------------------------------|--|--|------------|-------------------|
| 01     | SPL CP/AP<br>DIVISION<br>DELHI | Room No-01, Ground<br>Floor, Administrative Block<br>1 <sup>st</sup> Bn. DAP, New Police<br>Lines, Kingsway Camp,<br>New Delhi-110009.           | <a href="mailto:splcp.ap@delhipolicegov.in">splcp.ap@-<br/>delhipolicegov.in</a> | 9599030283 | 23746100          |
| 02     | JOINT CP/AP<br>-i              | Room No-12, Ground<br>Floor, Administrative Block<br>1 <sup>st</sup> Bn. DAP, New Police<br>Lines, Kingsway Camp,<br>New Delhi-110009.           | <b>Jtcp-apdl@delh<br/>police.-gov.in</b>   | 9999092931 | 71123163          |
| 03     | Addl.CP/AP-I                   | Room No-27, 1 <sup>st</sup> Floor,<br>Administrative Block,<br>1 <sup>st</sup> Bn. DAP, New Police<br>Lines, Kingsway Camp,<br>New Delhi-110009. | addlcpap2@-<br>gmail.com   | 9811088080 | 27246550          |
| 04     | Addl.CP/AP-II                  | Room No-41, 2 <sup>nd</sup><br>Floor, Administrative Block<br>1 <sup>st</sup> Bn. DAP, New Police<br>Lines, Kingsway Camp,<br>New Delhi-110009.  | ---  | 9810625840 | 49014             |
| 05     | DCP/1 <sup>st</sup> Bn.        | Room No - 23<br>First Floor,<br>Administrative   | Dcp.dap-dl-<br>@nic.in   | 6828402611 | 27003100-49007    |

|    |                                  |   |                         |       |          |
|----|----------------------------------|---|-------------------------|-------|----------|
|    |                                  | Block, Kingsway Camp,<br>NPL, Delhi   |                         |       |          |
| 06 | ACP/HQ                           | Room No-33, 1 <sup>st</sup><br>Floor, Administrative Block<br>1 <sup>st</sup> Bn. DAP, New Police<br>Lines, Kingsway Camp,<br>New Delhi-110009. | acp.adj1bndap@gmail.com |       | 27427393 |
| 07 | ACP/CPR                          | Room No - 31<br><br>First Floor, Administrative<br>Block, Kingsway Camp,<br>NPL, Delhi  | -----                   |       | 27450936 |
| 08 | Inspr./CC<br>A & B Coy<br>CPR    | 1 <sup>st</sup> Bn. DAP, Khajuri Khas   | -----                   | ----- | -----    |
| 09 | Inspr./CC<br>C & D Coy<br>CPR    | 1 <sup>st</sup> Bn. DAP, New Police<br>Lines, Kingsway Camp,<br>New Delhi-110009.   | -----                   | ----- | -----    |
| 10 | Inspr./CC<br>E & F Coy<br>CPR    | 1 <sup>st</sup> Bn. DAP, M. S. Park   | -----                   | ----- | -----    |
| 11 | Inspr./CC<br>G & H Coy<br>CPR    | 1 <sup>st</sup> Bn. DAP, NIA  | -----                   | ----- | -----    |
| 12 | Inspr./CC<br>W/CPR I & II<br>Coy | 1 <sup>st</sup> Bn. DAP, New Police<br>Lines, Kingsway Camp,<br>New Delhi-110009.   | ---                     | ---   | ---      |

|    |            |   |     |      |     |
|----|------------|---|-----|------|-----|
|    |            |   |     |      |     |
| 13 | Inspr./QMI | 1 <sup>st</sup> Bn. DAP, New Police Lines, Kingsway Camp, New Delhi-110009. | --- | ---- | --- |

### Details of All Branches of 1<sup>st</sup> Bn. DAP

| S. No. | Branch Name | Address   | Email ID | Telephone No.   |
|--------|-------------|---|----------|-----------------|
| 01     | HACR        | Room No – 49, 2 <sup>nd</sup> Floor, Administrative Block, office of Deputy Commissioner of Police, 1 <sup>st</sup> Bn. DAP, New Police Lines, Kingsway Camp, New Delhi-110009. | --       | 270031001/49038 |
| 02     | HAE         | Room No – 53, 2 <sup>nd</sup> Floor, Administrative Block, office of Deputy Commissioner of Police, 1 <sup>st</sup> Bn. DAP, New Police Lines, Kingsway Camp, New Delhi-110009. | --       | 270031001/49034 |
| 03     | HAA         | Room No – 46, 2 <sup>nd</sup> Floor, Administrative Block, office of Deputy Commissioner of Police, 1 <sup>st</sup> Bn. DAP, New Police Lines, Kingsway Camp, New Delhi-110009. | --       | 270031001/49037 |
| 04     | Account Br. | Room No – 47, 2 <sup>nd</sup> Floor, Administrative Block, office of Deputy Commissioner of Police, 1 <sup>st</sup> Bn. DAP, New Police Lines, Kingsway Camp, New Delhi-110009. | --       | 270031001/49032 |
| 05     | RTI Cell    | Room No–14, Ground Floor, Administrative Block, office of Deputy Commissioner of  | --       | 270031001/49050 |

|    |                         |   |    |                             |
|----|-------------------------|---|----|-----------------------------|
|    |                         | Police, 1 <sup>st</sup> Bn. DAP, New Police Lines, Kingsway Camp, New Delhi-110009.   |    |                             |
| 06 | HAT                     | Room No – 43, 1 <sup>st</sup> Floor, Administrative Block, office of Deputy Commissioner of Police, 1 <sup>st</sup> Bn. DAP, New Police Lines, Kingsway Camp, New Delhi-110009. | -- | 270031001/49040             |
| 07 | HAG                     | Room No – 36, 1 <sup>st</sup> Floor, Administrative Block, office of Deputy Commissioner of Police, 1 <sup>st</sup> Bn. DAP, New Police Lines, Kingsway Camp, New Delhi-110009. | -- | 270031001/49036             |
| 08 | SIP                     | Room No – 32, 1 <sup>st</sup> Floor, Administrative Block, office of Deputy Commissioner of Police, 1 <sup>st</sup> Bn. DAP, New Police Lines, Kingsway Camp, New Delhi-110009. | -- | 270031001/49035             |
| 09 | HAP                     | Room No – 35, 1 <sup>st</sup> Floor, Administrative Block, office of Deputy Commissioner of Police, 1 <sup>st</sup> Bn. DAP, New Police Lines, Kingsway Camp, New Delhi-110009. | -- | 270031001/49039             |
| 10 | Control Room/Deployment | Room No -<br>Ground Floor, Barack<br>No-04, Kingsway Camp,<br>NPL, Delhi  | -- | 270031001/49049<br>71522447 |
| 11 | Duty Officer            | Room No -<br>Ground Floor, Barack<br>No-04, Kingsway Camp,<br>NPL, Delhi  | -- | 27459697                    |

## 2<sup>nd</sup> Battalion

**Brief note:-** This battalion had been reestablished in Sep. 2011. 2<sup>nd</sup> Bn. DAP, Admin. Block II, New Poilce Lines Kingsway Camp, Delhi-110009. Basically 2<sup>nd</sup> Bn. DAP is a nodal agency of Sports activities in Delhi Police.

**Facilities:-** There are many facilities of sports ground NPL, Gym and Shooting Range under PFWS mission Olympics for wards of Police Personnel.

**Services:-** This Battalion is work as Reserve Battalion for Law and order duties as and when requirement has asked by the DAP control Room. Daily Basis, Law and order arrangements are being sent in all Delhi as per direction of DAP Control Room. Cash Command Duties under 5<sup>th</sup> Bn. DAP are being performed by the Battalion daily basis. On rotation basis, Quarter Guard duties are being performed at DAP Quarter Guard NPL. Static QRT duties for NPL premises are being performed by this Battalion.

**Responsibilities:-** Being nodal agency of sports, Sports Branch is responsible for conducting sports activities of Delhi Police and participation of Delhi Police Sports Teams/Players in various open & All India Police Games including games of National & International Importance.

**Helpline No.- Duty officer Landline No.- 011-27241525**

### Organizational structure

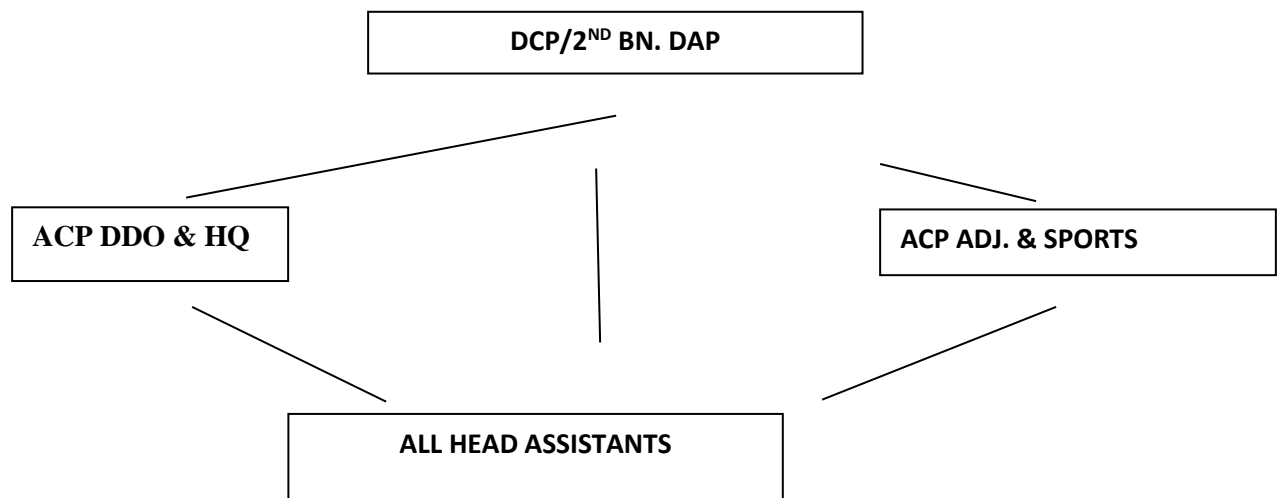

### Details of All Officers.

| Spl. CP to Inspr. | Designation   | Office Address  | Govt.E-mail ID   | Land line no. | Fax No.      | Govt. Mob. No. |
|-------------------|---|---|--|---------------|--------------|----------------|
|                   | DCP   | 2nd Bn. DAP, Admn. BlockII, , New Police Lines Kingsway Camp, Delhi-110009. | <a href="mailto:dcp.2bn@delhipolice.gov.in">dcp.2bn@delhipolice.gov.in</a> | 27241529      | 011-27241529 | 8750871907     |
|                   | ACP/HQ  | Barrack No. 14 New Police Lines Kingsway Camp, Delhi-110009.                | --   | 27235120      | 011-27241529 | 6828402622     |
|                   | ACP/Adj / Sports  | Barrack No. 14 New Police Lines Kingsway Camp, Delhi-110009.                | --   | 27241528      | 011-27241529 | 6828402623     |
|                   | Insp. /2 <sup>nd</sup> Bn. DAP(RI/2 <sup>nd</sup> Bn.DAP) | Barrack No. 14 New Police Lines Kingsway Camp, Delhi-110009.                | --   | 27235131      | 011-27241529 | 6828402624     |
|                   | Insp. /2 <sup>nd</sup> Bn. DAP (Insp. Sports)             | Barrack No. 13 New Police Lines Kingsway Camp, Delhi-110009.                | --   | --            | --           | --             |
|                   | Insp. /2 <sup>nd</sup> Bn. DAP (Insp. Sports/S TU)        | STU 2dn Bn New Police Lines Kingsway Camp, Delhi-110009.                    | --   | 27246202      | 011-27241529 | 6828402625     |

**Details of All Branches of 2<sup>nd</sup> Bn DAP**

| <b>S. NO.</b> | <b>Branch Name</b>                  | <b>Address</b>   | <b>E-mail ID</b>   | <b>Telephone No.</b> |
|---------------|-------------------------------------|--|--|----------------------|
| 1.            | Personal section                    | Admin block – II(ground floor NPL kingsway camp Delhi-110009 | <a href="mailto:dcp.2bn@delhipolice.gov.in">dcp.2bn@delhipolice.gov.in</a> | 27241529             |
| 2.            | HAG 2 <sup>nd</sup> Bn. DAP         | Admin block –II (ground floor NPL kingsway camp Delhi-110009 | --   | 27132517             |
| 3.            | HACR 2 <sup>nd</sup> Bn. DAP        | Admin block – II(ground floor NPL kingsway camp Delhi-110009 | --   | --                   |
| 4.            | Account Br. 2 <sup>nd</sup> Bn. DAP | Admin block – II(ground floor NPL kingsway camp Delhi-110009 | --   | 27241642             |
| 5.            | Sports Br. 2 <sup>nd</sup> Bn. DAP  | Admin block – II(ground floor NPL kingsway camp Delhi-110009 | --   | --                   |
| 6.            | RTI Br. 2 <sup>nd</sup> Bn. DAP     | Admin block – II(ground floor NPL kingsway camp Delhi-110009 | --   | --                   |

|    |                                   |   |    |    |
|----|-----------------------------------|---|----|----|
| 7. | SIP Br. 2 <sup>nd</sup><br>Bn.DAP | Admin block –<br>II(ground floor NPL<br>kingsway camp<br>Delhi-110009 | -- | -- |
| 8. | HAP Br. 2 <sup>nd</sup><br>DAP    | Admin block –<br>II(ground floor NPL<br>kingsway camp<br>Delhi-110009 | -- | -- |
| 9. | HAE Br.2 <sup>nd</sup><br>Bn. DAP | Admin block –<br>II(ground floor NPL<br>kingsway camp<br>Delhi-110009 | -- | -- |

## **3<sup>rd</sup> Battalion**

### **Brief Note:-**

Earlier the name of this battalion was 3<sup>rd</sup> Bn. DAP, Delhi. 3<sup>rd</sup> Bn. DAP, Delhi was established in the year 1967. 3<sup>rd</sup> Bn. DAP is renamed as Nayayik Abhiraksha Vahini vide order No. 1037-1170/Estt.. D-1/3<sup>rd</sup> Bn. DAP dated 15.02.2024. The Headquarters of this vahini is situated at Vikaspuri Police Line, Delhi. This vahini is divided into 11 Sub-sections i.e. 07 Lock Ups (Tis Hazari, Karkardooma, Patiala House, Rohini, Dwarka, Saket, Rouse Avenue, ( 01 Juvenile Justice Boards and 03 Central jails) Tihar, Rohini and Mandoli). This vahini is entrusted for the escorting of the Under-Trial Prisoners from jails to various Courts in Delhi and outside Delhi and also escorting the Under-Trial Prisoners to Hospitals for treatment.

### **Facilities and Services:-**

There is no interaction of general public to this vahini. As such, if introduced the topic of providing facility, it is pertinent to mention here that the facility which are available in this vahini is hardly the use of general public. Some facilities like as Library, Gym, Sports Ground and KPKB Canteen is mostly utilized by the staff of this vahini. The use of these facilities by general public is nearly negligible. If introduced in detail, it is worth mentioning here that mostly the ward of the police personnel and other family members reside in this staff quarters in the premises of this vahini, Vikaspuri Police Lines, Vikaspuri, New Delhi avail the facility of Library, Gym, Sports Ground and KPKB Canteen.

### **Responsibilities:-**

As the Nayayik Abhiraksha Vahini is entrusted to the task of transportation of under trial prisoners in the various courts of Delhi and outside Delhi, so this vahini is held responsible to transport the under trial prisoners safely, securely and timely in the courts. Besides, this vahini has also assigned the task to facilitate the prisoners to avail medical facilities through the respective hospitals safely and securely. Moreover, if explained in detail, this vahini is also entrusted the task to transport the children in the Boards known as Juvenile Justice Board. The UTPs are also being escorting for long and short parole. This vahini is also entrusted the work of restoration of child from CWC to all over India.

## **Organisational structure of NAV, DAP**

The administrative office in other words the head office of this vahini is situated at Vikaspuri Police Line, New Delhi. The immediate controlling officer of the vahini is Deputy Commissioner of Police, Nayayik Abhiraksha Vahini, New Delhi assisted by 02 ACsP i.e ACP/HQ and ACP/Adjutant. At the Inspector level, Reserve Inspector and Inspector Administration are the main officers at Inspector level. ACP/HQ is assigned the task to control the entire administrative work under the overall supervision of the Deputy Commissioner of Police, Nayayik Abhiraksha Vahini, New Delhi. Another ACP is also assigned the task of a particular nature of administrative work. Reserve Inspector is held responsible to the overall task of the transportation of under trial prisoners in the courts of Delhi and outside Delhi. On the other side, Inspector Administration is the supervisory officer of administrative work. The sub section of the vahini are situated in the District Courts also in all the three prisons, Tihar jail, Mandoli jail and Rohini jail known as Lock up and command room respectively under the overall supervision of ACsP in the lock ups and command room assisted by Inspectors. This vahini is one of the battalions of Delhi Armed Police, the headquarter of the battalions is situated at New Police Line, Kingsway Camp, New Delhi under the overall supervision of Special Commissioner of Police, Armed Police, New Delhi. The office of Special Commissioner of Police, Armed Police is situated at Jai Singh Road, New Delhi. Joint Commissioner and Addl. Commissioner are other controlling officers of the battalions, the office of these officers is situated at New Police Line, Kingsway Camp, New Delhi.

## **Details of all Officers**

| <b>S. No.</b> | <b>DESIGNATION</b> | <b>OFFICE ADDRESS</b>   | <b>Govt. E-Mail ID</b>        | <b>LANDLINE TEL. (OFFICE)</b>              | <b>FAX No.</b> | <b>GOVT. MOBILE NO.</b> |
|---------------|--------------------|---|-------------------------------|--|----------------|-------------------------|
| 1.            | Spl. CP/AP         | Armed Police Div. Tower-1, 13 <sup>th</sup> Floor, PHQ, Jai Singh Road, Delhi | splcp.ap@delhipolice.gov.in   | <b>011-23469511</b><br><b>011-23469711</b> |                |                         |
| 2.            | Jt. CP/AP          | NPL, Kingsway   | jtcp-ap-dl@delhipolice.gov.in | <b>011-27241644</b>                        |                |                         |

|     |   |   |                               |                     |              |            |
|-----|---|---|-------------------------------|---------------------|--------------|------------|
|     |   | Camp, New Delhi                         |                               | <b>011-27241482</b> |              |            |
| 3.  | Addl. CP/AP                               | NPL, Kingsway Camp, New Delhi           | addlcpap2@delhipolice.gov.in  | <b>011-71523577</b> |              |            |
| 4.  | DCP/NAV, DAP                              | Admn. Block, VPL, NAV, DAP, DELHI       | dcpnav.dap@delhipolice.gov.in | 011-20896130 - 31   | 011-28532040 | 9971002517 |
| 5.  | ACP/HQ & DDO/NAV, DAP                     | Admn. Block, VPL, NAV, DAP, Delhi       |                               | 011-20896133        |              | 6828402629 |
| 6.  | ACP/ADJ/NAV, DAP                          | Admn. Block, VPL, NAV, DAP, Delhi       |                               | 011-28538722        |              | 6828402630 |
| 7.  | ACP/Vigilance & Welfare/NAV, DAP          | Admn. Block, VPL, NAV, DAP, Delhi       |                               | -                   |              | 6828402638 |
| 8.  | ACP Central Jail Tihar/NAV, DAP           | Central Jail, Tihar, New Delhi.         |                               | 011-28522498        |              | 6828402631 |
| 9.  | ACP/N D & Saket Lock Up/NAV, DAP          | Patiala House Court New Delhi           |                               | 011-23072610        |              | 6828402644 |
| 10. | ACP/Rohini Jail & Rohini Lock-Up/NAV, DAP | Central Jail, Rohini, New Delhi         |                               | 011-27554482        |              | 6828402633 |
| 11. | ACP Mandoli Jail & ED Lock Up/NAV, DAP    | Central Jail, Mandoli, New Delhi        |                               | 01122419921         |              | 6828402632 |
| 12. | Insp. Central Jail Tihar/NAV, DAP         | Central Jail, Tihar, New Delhi          |                               | 011-28522069        |              | 6828402651 |
| 13. | Insp. Dwarka Lock Up/NAV, DAP             | Dwarka Lock Up, Dwarka Court, New Delhi |                               | 011-28040653        |              | 6828402641 |
| 14. | Insp. Saket Lock Up/NAV, DAP              | Saket Lock Up, Saket Court, New Delhi   |                               | 011-29563500        |              | 6828402645 |
| 15. | Insp. RADC Lock Up/NAV, DAP               | RADC Lock Up, Rause Avenue              |                               | 011-23210456        |              | 6828402646 |

|     |                               |  |  |              |            |
|-----|-------------------------------|--|--|--------------|------------|
|     |                               | Court New Delhi                            |  |              |            |
| 16. | Insp. ND Lock Up/NAV, DAP     | ND Lock Up, Patiala House Court, New Delhi |  | 011-23782060 | 6828402644 |
| 17. | Insp. Rohini Jail/NAV, DAP    | Rohini Jail, Delhi                         |  | 011-27851075 | 6828402653 |
| 18. | Insp. Rohini Lock Up/NAV, DAP | Rohini Lock Up, Rohini Court, Delhi        |  | 011-27554478 | 6828402643 |
| 19. | Insp. OD Lock Up/NAV, DAP     | OD Lock Up, TIS Hazari Court, Delhi        |  | 011-23969974 | 6828402647 |
| 20. | Insp. ED Lock Up/NAV, DAP     | ED Lock Up, KKD Court, New Delhi           |  | 011-22305801 | 6828402642 |
| 21. | Insp. Mandoli Jail/NAV, DAP   | Mandoli Jail, New Delhi                    |  | 011-22419923 | 6828402652 |
| 22. | RI/QMI/SCPC/NAV, DAP          | VPL, NAV, DAP, Delhi                       |  | 011-20896042 | 6828402640 |

### Details of Branches

| S.No. | BRANCH NAME              | OFFICE ADDRESS                    | Email ID | Telephone No. |
|-------|--------------------------|-----------------------------------|----------|---------------|
| 1.    | Insp. Admn./NAV, DAP     | Admn. Block, VPL, NAV, DAP, Delhi |          | 011-28532560  |
| 2.    | Personnel Br. /NAV, DAP  | Admn. Block, VPL, NAV, DAP, Delhi |          | 011-20896035  |
| 3.    | Estt.. Br. /NAV, DAP     | Admn. Block, VPL, NAV, DAP, Delhi |          | 011-20896037  |
| 4.    | Punishment Br. /NAV, DAP | Admn. Block, VPL, NAV, DAP, Delhi |          | 01120896038   |
| 5.    | Complaint Br. /NAV, DAP  | Admn. Block, VPL, NAV, DAP, Delhi |          | 011-20896030  |
| 6.    | CR/NAV, DAP              | Admn. Block, VPL, NAV, DAP, Delhi |          | 011-28896043  |
| 7.    | HAG/NAV, DAP             | Admn. Block, VPL, NAV, DAP, Delhi |          | 011-28532026  |

|     |  |                                      |  |                  |
|-----|--|--------------------------------------|--|------------------|
| 8.  | RTI/NAV  | Admn. Block, VPL, NAV,<br>DAP, Delhi |  | 011-<br>28533724 |
| 9.  | Finance & Account/NAV,<br>DAP                                | Admn. Block, VPL, NAV,<br>DAP, Delhi |  | 011-<br>20896185 |
| 10. | Vigilance/NAV, DAP   | Admn. Block, VPL, NAV,<br>DAP, Delhi |  | 011-<br>28532197 |
| 11. | E-Chitha, MOP, Training &<br>Court & Jail Branch/NAV,<br>DAP | Admn. Block, VPL, NAV,<br>DAP, Delhi |  | 011-<br>28532197 |
| 12. | Court & Jail Branch/NAV,<br>DAP                              | Admn. Block, VPL, NAV,<br>DAP, Delhi |  | 011-<br>28533893 |
| 13. | MT Section/NAV, DAP  | Admn. Block, VPL, NAV,<br>DAP, Delhi |  | 011-<br>28538261 |
| 14. | Control Room/NAV, DAP  | Admn. Block, VPL, NAV,<br>DAP, Delhi |  | 011-<br>28536637 |
| 15. | Duty Officer VPL/NAV,<br>DAP                                 | Admn. Block, VPL, NAV,<br>DAP, Delhi |  | 011-<br>28537803 |

## **4<sup>th</sup> Battalion**

**Brief note:-** This battalion had been re-established in Sep. 2011. 4th Bn. DAP, Admin. Block II, New Police Lines Kingsway Camp, Delhi-110009.

**Facilities:-** Delhi Police male Brass Band Booking.

**Services:-** In this regard it is submitted that as per report submitted by CDI ,BHM ,I/C Band & booking clerk 4<sup>th</sup> Bn. the staff of 4<sup>th</sup> Bn. DAP is perform the following types of duties.

1. Republic day parade duty ( 26<sup>th</sup> Januaray )
2. Delhi Police Raising day Parade duty (16<sup>th</sup> Feburary )
3. Independence Day Parade duty (15<sup>th</sup> August)
4. Commissionerate Day parade duty (01 july)
5. Unity day parade (31<sup>st</sup> october )
6. Commemoration Day Parade duty (21<sup>st</sup> October)
7. Ceremonial Guard duty.
8. Quarter Guard duty.
9. New PHQ Guard duty.
10. Old PHQ Guard duty.
11. Orchestra band/Women pipe band/Brass band duty.
12. Line duty.
13. Office/Mud/English branch duty.
14. General duty.
15. Hospitality/Tentage unit duty.
16. Income tax raid duty, with Income Tax officials.
17. Cash command duty,
18. VIP/VVIP arrangement duty etc.

**Responsibilities:-** Cerimonial function , Law and order duties.

**Helpline No.:-** Duty officer Landline No. 27003100 (Ext. no 49408)

**Organizational structure:-**

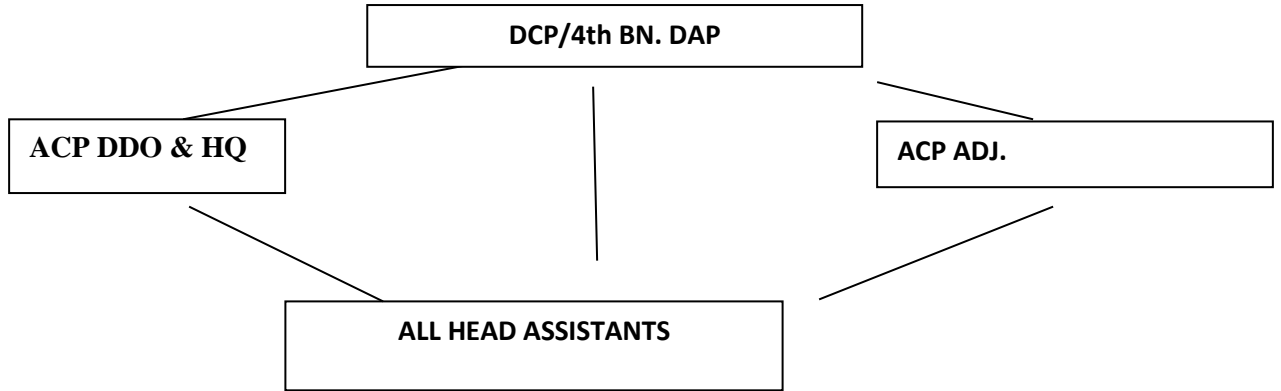

**Details of All Officers .**

| DCP to Inspr . | Designation   | Office Address  | Govt.E-mail ID   | Land line no.            | Fax No. | Govt. Mob. No. |
|----------------|---|---|--|--------------------------|---------|----------------|
|                | DCP   | 4 <sup>th</sup> Bn. DAP, Admn. BlockII, New Police Lines Kingsway Camp, Delhi-110009. | <a href="mailto:dcp_dap4_dl@nic.in">dcp_dap4_dl@nic.in</a> | 27003100( ext. no.49126) |         | 8750871391     |
|                | ACP/HQ  | Barrack No. 15 New Police Lines Kingsway Camp, Delhi-110009.                          | --   | 27003100( ext. no.46405) |         |                |
|                | Inspr./Admin/4 <sup>th</sup> Bn.DAP                       | Admin block – II(1 <sup>st</sup> floor NPL Kingsway camp Delhi-110009                 | --   | 27003100( ext. no.49127) |         |                |
|                | Inspr./4 <sup>th</sup> Bn. DAP(RI/4 <sup>th</sup> Bn.DAP) | Barrack No. 15 New Police Lines Kingsway Camp, Delhi-110009.                          | --   | 27003100( ext. no.49407) |         |                |

**Details of All Branches of 4th Bn DAP**

| <b>S. NO.</b> | <b>Branch Name</b>      | <b>Address</b>   | <b>E-mail ID</b> | <b>Telephone No.</b>       |
|---------------|-------------------------|--|------------------|----------------------------|
| 1.            | Personal section        | Admin block – II(ground floor NPL kingsway camp Delhi-110009         |                  | 8750871391                 |
| 2.            | HAG 4th Bn. DAP         | Admin block –II(1 <sup>st</sup> floor NPL kingsway camp Delhi-110009 | --               | 27003100<br>(ext.no.49128) |
| 3.            | HACR 4th Bn. DAP        | Admin block –II(1 <sup>st</sup> floor NPL kingsway camp Delhi-110009 | --               | 27003100(ext. no.49130)    |
| 4.            | Account Br. 4th Bn. DAP | Admin block –II(2 <sup>nd</sup> floor NPL kingsway camp Delhi-110009 | --               | 27003100(ext. no.49129)    |
| 5.            | HAX 4th Bn.DAP          | Admin block –II(1 <sup>st</sup> floor NPL kingsway camp Delhi-110009 | --               | 112700310(ext.no. 49134)   |
| 6.            | RTI Br. 4th Bn. DAP     | Admin block –II(2 <sup>nd</sup> floor NPL kingsway camp Delhi-110009 | --               | --                         |
| 7.            | SIP Br. 4th Bn.DAP      | Admin block –II(2 <sup>nd</sup> floor NPL kingsway camp Delhi-110009 | --               | 112700310(ext.no. 49133)   |
| 8.            | HAP Br. 4th Bn. DAP     | Admin block –II(2 <sup>nd</sup> floor NPL kingsway camp Delhi-110009 | --               | 112700310(ext.no. 49131)   |
| 9.            | HAE Br.4th Bn. DAP      | Admin block – II(ground floor NPL kingsway camp Delhi-110009         | --               | 27003100(ext. no.49127)    |

## **5<sup>th</sup> Battalion**

### **Brief Note-**

This battalion was re-raised in the month of November, 2015 from 1<sup>st</sup> bn. DAP vide PHQ's Order No. 14536-636/Estt.(AC)/PHQ dated 30.09.2014 and established at New Barrack No. 04 (Four Storey) in NPL Complex, Kingsway Camp, delhi-110009.

### **Facilities, Services and responsibilities-**

#### **STATIC SECURITY DUTIES**

- (i) **AKSHARDHAM MANDIR SECURITY DUTY:** Two section Static Guard has been deployed at Akshardham Mandir, New Delhi to perform 12 hours security duty in two shifts.
- (ii) **OBSERVATION HOMES FOR BOYS SECURITY DUTY:** The static guard has been deployed to perform 12 hours security duty in three shifts at **03 Observation Homes i.e. 1. Seva Kutir, Mukherjee Nagar 2. Prayas Bal Sudhar Grah, Delhi Gate & 3. Adharshila Bal Sudhar Grah, Majnu Ka Tila, Delhi.**
- (iii) **NDMC GUARD:** One section is deployed at NDMC office, Jai Singh Road to assist the NDMC staff to remove the encroachment at New Delhi area.

#### **CP RESERVE (CPR Coys.)**

- (i) **02 Coys. of CPR (K & L Coys)** have been stationed at **PS Kalyan Puri, Delhi** to perform duties as contingency reserve in 02 shifts.
- (ii) **02 Platoons** of 01 CPR Coy. (**I Coy.**) have been stationed at **PS Tilak Marg, New Delhi** to perform duty as contingency reserve in two shifts, 01 platoon in each shift.
- (iii) **02 Platoons** of CPR Coy. (**J Coy.**) have been stationed at **PS Parliament Street (NDCR), New Delhi** to perform duty as contingency reserve in two shifts, 01 platoon in each shift.

#### **CASH COMMAND GUARD DUTY (G Coy.)**

This Coy. has been assigned the work of cash command guard duties from Reserve Bank of India to other banks in Delhi, Post Office cash guard duties in Delhi and also outstation cash command guard duties. The staff is being provided regularly as per the demand of Banks and Indian Post Department, Delhi. A Cash Command is consisting of U/S 02, HC- 02, and GPO –HC- 01 and Const. -02.

**Helpline Number-** 011-27003100- 49177.

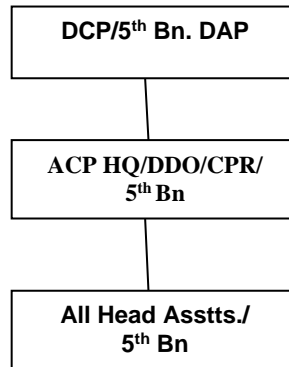
**Organizational Structure of 5<sup>th</sup> Bn. DAP-****Details of All Officers-**

| Sl. No. | Designation                          | Office Address  | Govt. Email ID   | Land Line No.      | Fax N. | Govt. Mobile No. |
|---------|--------------------------------------|---|--|--------------------|--------|------------------|
| 1.      | DCP/5 <sup>th</sup> Bn.              | Between New Barrack No-4 & 5, NPL Kingsway Camp Delhi-09              | <a href="mailto:dcp-dap5-dl@nic.in">dcp-dap5-dl@nic.in</a> | 011-27003100-49172 | ----   | 6828402662       |
| 2.      | ACP/HQ DDO & CPR/5 <sup>th</sup> Bn. | New Barrack No. 4, 5 <sup>th</sup> Bn DAP, NPL Kingsway Camp Delhi-09 |  | 011-27003100-49174 | ----   | 9650616699       |

**Details of All Branches related to 5<sup>th</sup> Bn. DAP.**

| Sl. No. | Branch Name          | Address  | Email ID | Telephone No. |
|---------|----------------------|--|----------|---------------|
| 1.      | General Branch       | First Floor, New Barrack No. 4, 5 <sup>th</sup> Bn DAP, NPL Kingsway Camp Delhi-09 | ---      | ---           |
| 2.      | Establishment Branch | First Floor, New Barrack No. 4, 5 <sup>th</sup> Bn DAP, NPL Kingsway Camp Delhi-09 | ---      | ---           |
| 3.      | Personnel Branch     | First Floor, New Barrack No. 4, 5 <sup>th</sup> Bn DAP, NPL Kingsway Camp Delhi-09 | ---      | ---           |

|    |                       |   |     |     |
|----|-----------------------|---|-----|-----|
| 4. | Character Roll Branch | Second Floor, New Barrack No. 4,<br>5 <sup>th</sup> Bn DAP, NPL Kingsway Camp<br>Delhi-09 | --- | --- |
| 5. | Punishment Branch     | First Floor, New Barrack No. 4,<br>5 <sup>th</sup> Bn DAP, NPL Kingsway Camp<br>Delhi-09  | --- | --- |
| 6. | Account Branch        | Second Floor, New Barrack No. 4,<br>5 <sup>th</sup> Bn DAP, NPL Kingsway Camp<br>Delhi-09 | --- | --- |
| 7. | RTI Cell              | Second Floor, New Barrack No. 4,<br>5 <sup>th</sup> Bn DAP, NPL Kingsway Camp<br>Delhi-09 | --- | --- |
| 8. | Record Branch         | Ground Floor, New Barrack No. 4,<br>5 <sup>th</sup> Bn DAP, NPL Kingsway Camp<br>Delhi-09 | --- | --- |

## **6<sup>th</sup> Battalion**

### **Brief Note**

The 6<sup>th</sup> Bn. DAP had reestablished in 18<sup>th</sup> November 2015. The Headquarter/Administrative office of 6<sup>th</sup> Bn. DAP is functioning at Administrative Block, New Barrack No.3, New Police Lines, Kingsway Camp, Delhi-110009 under the supervision of Deputy Commissioner of Police. The total force of this unit is divided into 04 base points i.e. 02 companies at Pitampura, 02 companies at Dwarka, 02 companies at Kalkaji under the supervision of ACP/CPR and Coy. Commanders and remaining police personal remained under the supervision of ACP/HQ and Reserve Inspector at Unit HQ at New Police Lines, Kingsway Camp.

### **Facilities**

All types of facilities arranged by the PHQ time to time to their employees have also been provided to the police personnels of this unit.

### **Services**

This Battalion is worked as CP Reserve. As and when any law & order situation arise and Delhi Armed Police Control Room demanded the force, this unit provided the force to the Control Room. Besides, the staff for Ceremonial Guard Duty and Delhi Armed Police Control Room Duty will also be provided from this unit.

### **Responsibilities**

To provide force for Guard duty at New Police Headquarters, Old Police Headquarters, LG House, Delhi Police Bhawan, Delhi High Court, Supreme Court of India and Delhi Armed Police Control Room as and when demanded.

### **Helpline No.**

Duty Officer Landline No. 011-27003100 Extn. No.49190

**Organizational Structure**

|   |   |
|---|---|
| Spl. Commissioner of Police<br>Armed Police, Delhi                          |   |
| Joint Commissioner of Police,<br>Armed Police, Delhi                        |   |
| Addl. Commissioner of Police,<br>Armed Police-I, Delhi                      |   |
| Dy. Commissioner of Police,<br>6 <sup>th</sup> Bn. DAP                      |   |
| Asstt. Commissioner of Police,<br>CP Reserve/6 <sup>th</sup> Bn. DAP, Delhi | Asstt. Commissioner of Police,<br>HQ & DDO/6 <sup>th</sup> Bn. DAP, Delhi   |
| All Company Commanders/6 <sup>th</sup> Bn.<br>DAP                           | <ul style="list-style-type: none"> <li>• Reserve Inspector/6<sup>th</sup> Bn. DAP</li> <li>• All Head Assistants of Admn. Offices/6<sup>th</sup> Bn. DAP</li> </ul> |

**Details of All Officers**

|                        | Designation               | Office Address   | Govt. E-mail ID  | Landline No.         | Fax No. | Govt. Mobile No. |
|------------------------|---------------------------|--|--|----------------------|---------|------------------|
| Spl.CP<br>to<br>Inspr. | Spl.CP<br>Armed<br>Police | Tower-2, 3 <sup>rd</sup><br>Floor, New<br>Police<br>Headquarter<br>s, Jai Singh<br>Road, New<br>Delhi- | <a href="mailto:splcp.ap@delhipolice.gov.in">splcp.ap@delhipolice.gov.in</a>     | 011-<br>2346951<br>1 | -       | 98180990<br>11   |
|                        | Jt.CP<br>Armed<br>Police  | Administrati<br>ve Block,<br>Ground<br>Floor, New<br>Police<br>Lines,<br>Kingsway<br>Camp, New         | <a href="mailto:jtcp-ap-dl@delhipolice.gov.in">jtcp-ap-dl@delhipolice.gov.in</a> | 011-<br>7112316<br>3 | -       | 99990929<br>31   |

|  |  |  |                                   |   |            |
|--|--|--|-----------------------------------|---|------------|
|  | Delhi-110009   |  |                                   |   |            |
| Addl.CP<br>Armed<br>Police-I             | Administrative Block, 1 <sup>st</sup> Floor, New Police Lines, Kingsway Camp, New Delhi-110009 | <a href="mailto:addlcpap2@gmail.com">addlcpap2@gmail.com</a> | 011-71523064                      | - | 8130099070 |
| DCP<br>6 <sup>th</sup> Bn.DAP            | Between New Barrack No.4 & 5, New Police Lines, Kingsway Camp, New Delhi-110009                | <a href="mailto:dcp-dap5-dl@nic.in">dcp-dap5-dl@nic.in</a>   | 011-27132408                      | - | 6828402662 |
| ACP/CPR<br>6 <sup>th</sup> Bn.DAP        | New Barrack No.3, New Police Lines, Kingsway Camp, New Delhi-110009                            | -  | 011-20871485                      | - | 6828402670 |
| ACP/HQ&<br>DDO<br>6 <sup>th</sup> Bn.DAP | New Barrack No.3, New Police Lines, Kingsway Camp, New Delhi-110009                            | <a href="mailto:acp-dap6-dl@nic.in">acp-dap6-dl@nic.in</a>   | 011-71523577                      | - | -          |
| Reserve<br>Inspector                     | New Barrack No.3, New Police Lines, Kingsway   | -  | 011-27003100<br>Extn.No.<br>49190 | - | -          |

|  |                                |                        |   |              |   |   |
|--|--------------------------------|------------------------|---|--------------|---|---|
|  |                                | Camp, New Delhi-110009 |   |              |   |   |
|  | Coy. Commander M-Coy/Pitampura | Police Lines Pitampura | - | 011-27018103 | - | - |
|  | Coy. Commander N-Coy/Pitampura | Police Lines Pitampura | - | 011-27018103 | - | - |
|  | Coy. Commander O-Coy/Dwarka    | PS Dwarka North        | - | 011-28081930 | - | - |
|  | Coy. Commander P-Coy/Dwarka    | PS Dwarka North        | - | 011-28081930 | - | - |
|  | Coy. Commander Q-Coy/Kalkaji   | PS Kalkaji             | - | 011-26440050 | - | - |
|  | Coy. Commander R-Coy/Kalkaji   | PS Kalkaji             | - | 011-26440050 | - | - |

**Details of All Branches/6<sup>th</sup> Bn.DAP**

| <b>S.No.</b> | <b>Branch Name</b> | <b>Address</b>   | <b>Email-ID</b> | <b>Telephone No.</b>       |
|--------------|--------------------|--|-----------------|----------------------------|
| 1.           | HAG                | Administrative Block, 1 <sup>st</sup> Floor, New Barrack No.3, New Police Lines, Kingsway Camp, Delhi-110009 | -               | 011-27003100<br>Extn.49195 |
| 2.           | RTI Cell           | Administrative Block, 1 <sup>st</sup> Floor, New Barrack No.3, New Police Lines, Kingsway Camp, Delhi-110009 | -               | -                          |
| 3.           | HAP                | Administrative Block, 1 <sup>st</sup> Floor, New Barrack No.3, New Police Lines, Kingsway Camp, Delhi-110009 | -               | 011-27003100<br>Extn.49193 |
| 3.           | HACR               | Administrative Block, 1 <sup>st</sup> Floor, New Barrack No.3, New Police Lines, Kingsway Camp, Delhi-110009 | -               | 011-27003100<br>Extn.49194 |
| 4.           | HAE                | Administrative Block, 1 <sup>st</sup> Floor, New Barrack No.3, New Police Lines, Kingsway Camp, Delhi-110009 | -               | 011-27003100<br>Extn.49192 |
| 5.           | HAR                | Administrative Block, 1 <sup>st</sup> Floor, New Barrack No.3, New Police Lines, Kingsway Camp, Delhi-110009 | -               | -                          |
| 6.           | Accounts           | Administrative Block, 2 <sup>nd</sup> Floor, New Barrack No.3, New Police Lines, Kingsway Camp, Delhi-110009 | -               | 011-27003100<br>Extn.49198 |
| 7.           | SIP                | Administrative Block, 2 <sup>nd</sup> Floor, New Barrack No.3, New Police Lines, Kingsway Camp, Delhi-110009 | -               | 011-27003100<br>Extn.49197 |

## 7<sup>th</sup> Battalion

### Brief note:-

The 7<sup>th</sup> battalion had been established in 1<sup>st</sup> January 1982. Headquarters of 7<sup>th</sup> battalion is located at PTS complex, Malviya Nagar, New Delhi- 110017.

### Facilities:-

There are many facilities like sports ground , Gym, Canteen, Library, Simulator, petrol pump, School for Special Child (SMITHA) etc. for Police Personnel and their families.

### Services :-

This battalion containing 9 CP Reserve Coys (8 male and 1 female Coy) performs Law and Order duties/VVIP route duties in all parts of Delhi as and when required by DAP control room /PHQ. This battalion also provides staffs for static guard.

### Responsibilities:-

To provide quick man power service to Districts when directed by PHQ/Control Room.

### Helpline No.:-

Duty officer (7<sup>th</sup> Bn.DAP Malviya Nagar) Landline No.- 7065759659.

### Organizational structure:-

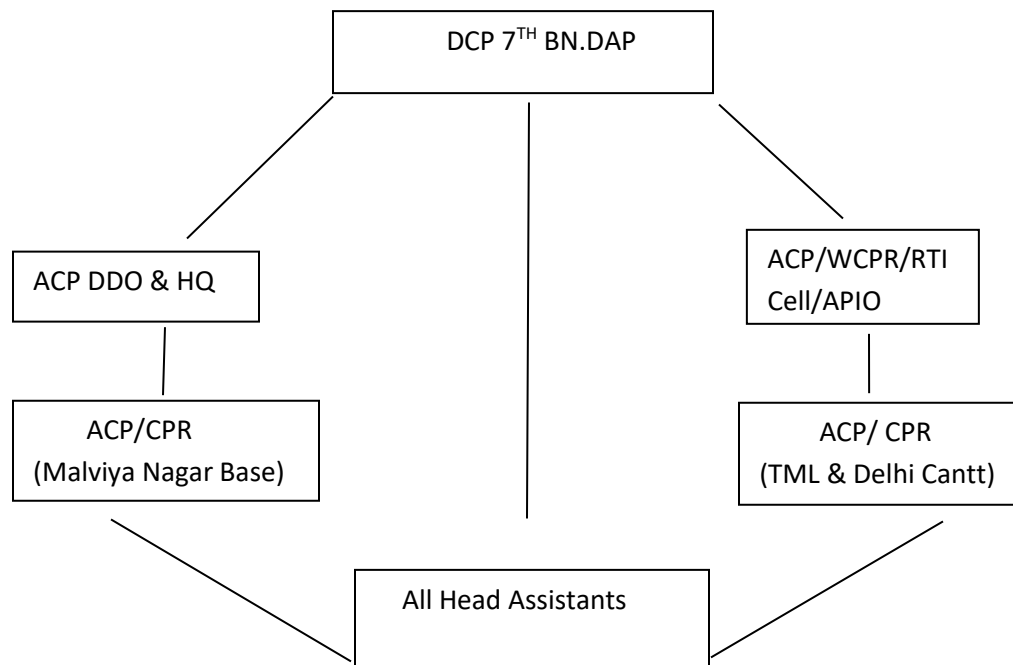

**Details of All Officers.**

| SL NO. | Designation  | Office Address   | Govt. E-Mail ID      | Landline No. | FAX          | Govt. Mob No. |
|--------|--|--|----------------------|--------------|--------------|---------------|
| 1.     | DCP  | 7 <sup>th</sup> Bn.DAP,<br>Admin Block,<br>PTS Malviya<br>Nagar, New<br>Delhi-110017 | Dcp7th@gmail<br>.com | 20861725     | 2086183<br>8 | 8750871389    |
| 2.     | ACP/HQ/DD<br>O/ESTATE/<br>MTS<br>STAFF/SIM<br>ULATOR/CO<br>MMUNITY<br>CENTER/MT<br>SECTION/PE<br>TROL PUMB<br>& KPKB<br>MALVIYA<br>NAGAR | 7 <sup>th</sup> Bn.DAP<br>Admin Block,,<br>PTS Malviya<br>Nagar, New<br>Delhi-110017 | --                   | --           | --           | ---           |
| 3.     | ACP/COMPL<br>AINT/RTI/<br>APIO/ACRs/<br>SU<br>PERVISION<br>OF DI<br>CASES/TRAI<br>NING,<br>REFRESHER<br>COURSES &<br>WELFARE             | 7 <sup>th</sup> Bn.DAP<br>Admin Block,,<br>PTS Malviya<br>Nagar, New<br>Delhi-110017 | ---                  | 20861839     | 20861838     | ---           |

|    |  |  |     |                     |      |            |
|----|--|--|-----|---------------------|------|------------|
| 4. | ACP/CPR/W-CPR including all women staff and mess ( Malviya Nagar Base) | 7 <sup>th</sup> Bn.DAP Admin Block,, PTS Malviya Nagar, New Delhi-110017 | --- | ---                 | ---  | ---        |
| 5. | ACP/CPR (TML & Delhi Cantt Base)                                       | Teen Murti Lines, New Delhi-110001                                       | --- | 21412054 / 25681085 | ---  | ---        |
| 6. | RI/7 <sup>TH</sup> BN.DAP  | 7 <sup>th</sup> Bn.DAP, PTS Malviya Nagar, New Delhi-110017              | --- | ---                 | ---- | 7065759659 |

### **Details of All Branches of 7<sup>th</sup> Bn. DAP**

| SL NO | Branch Name                        | Address   | E-mail ID | Telephone No. |
|-------|------------------------------------|---|-----------|---------------|
| 1.    | Personal Section                   | Admin Block, 1 <sup>st</sup> floor, PTS Malviya Nagar, New Delhi-110017 | ---       | ---           |
| 2.    | HAG Br. 7 <sup>TH</sup> Bn.DAP     | Admin Block, 1 <sup>st</sup> floor, PTS Malviya Nagar, New Delhi-110017 | ---       | ---           |
| 3.    | HACR Br. 7 <sup>TH</sup> Bn.DAP    | Admin Block, 1 <sup>st</sup> floor, PTS Malviya Nagar, New Delhi-110017 | ---       | ---           |
| 4.    | Account Br.7 <sup>TH</sup> Bn.DAP  | Admin Block, 1 <sup>st</sup> floor, PTS Malviya Nagar, New Delhi-110017 | ---       | ---           |
| 5.    | RTI/PQ Cell 7 <sup>TH</sup> Bn.DAP | Admin Block, 1 <sup>st</sup> floor, PTS Malviya Nagar, New Delhi-110017 | ---       | ---           |
| 6.    | SIP Br. 7 <sup>TH</sup> Bn.DAP     | Admin Block, 1 <sup>st</sup> floor, PTS Malviya Nagar, New Delhi-110017 | ---       | ---           |

|     |   |   |     |     |
|-----|---|---|-----|-----|
| 7.  | HAP Br. 7 <sup>TH</sup><br>Bn.DAP       | Admin Block, 1 <sup>st</sup> floor,<br>PTS Malviya Nagar,<br>New Delhi-110017 | --- | --- |
| 8.  | HAE Br. 7 <sup>TH</sup><br>Bn.DAP       | Admin Block, 1 <sup>st</sup> floor,<br>PTS Malviya Nagar,<br>New Delhi-110017 | --- | --- |
| 9.  | Pension Cell 7 <sup>th</sup><br>Bn. DAP | Admin Block, 1 <sup>st</sup> floor,<br>PTS Malviya Nagar,<br>New Delhi-110017 | --- | --- |
| 10. | Estate Br. 7 <sup>th</sup> Bn.<br>DAP   | Admin Block, 1 <sup>st</sup> floor,<br>PTS Malviya Nagar,<br>New Delhi-110017 | --- | --- |
| 11. | MT Section 7 <sup>th</sup><br>Bn. DAP   | Admin Block, 1 <sup>st</sup> floor,<br>PTS Malviya Nagar,<br>New Delhi-110017 | --- | --- |

## 8<sup>th</sup> Battalion

**Brief note:-** This Battalion was re-raised in October-2021 and started functioning at DPSB/8<sup>th</sup>/Bn/complex, Model Town– II, Delhi-110009 after March, 2022.

**Facilities:-** There are facilities in this Battalion like Gym, Playing ground and Library (PFWS) etc.

**Services:-** This Battalion is conducting training of eligible police personnel and after completion of their training the personnel are attached with Security Unit for PSO duties.

**Responsibilities:-** Responsibilities of this Battalion is to train competent personal as P.S.O. and attach them with security unit for P.S.O. duties. Nearly 70% of the staff is attached with security unit and remaining 30 % staff remained posted in DPSB complex for English/Admn offices and general duties.

**Helpline No.:-** Duty officer landline No. 011- 20871689.

### Organizational structure:-

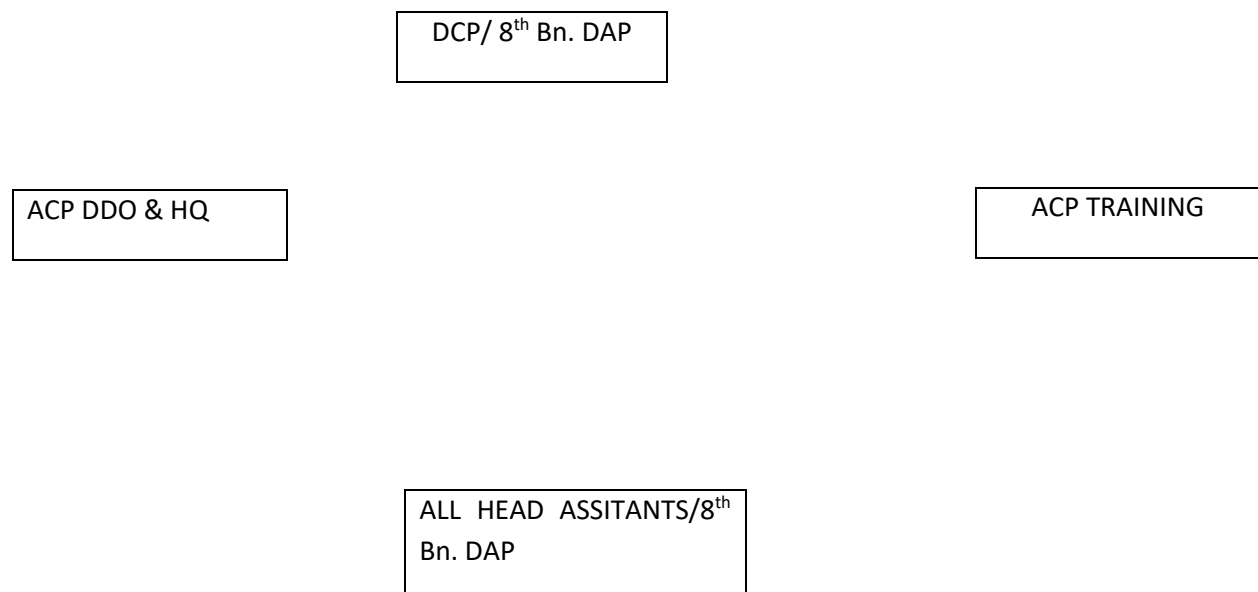

**Details of officers:-**

| S. No. | Designation            | Office address  | Govt. E-mail Id  | Landline No. | Mob. No.   |
|--------|------------------------|---|--|--------------|------------|
| 1      | DCP 8 <sup>th</sup> Bn | DPSB/8 <sup>th</sup> Bn/Complex, Model Town-II Delhi-110009 | Dcp-dap8-dl@delhipolice.gov.in   | 011-20871641 | 6828402684 |
| 2      | ACP/HQ                 | do  | <a href="mailto:Hemant.16910010@delhipolice.gov.in">Hemant.16910010@delhipolice.gov.in</a> | 011-20871643 | 9810949401 |

**Details of All Branches:-**

| S. No. | Branch Name                   | Address   | E-mail-Id | Telephone |
|--------|-------------------------------|---|-----------|-----------|
| 1      | Personal Section              | DPSB/8 <sup>th</sup> Bn/Complex, Model Town-II Delhi-110009 | -         | -         |
| 2      | HAG/ 8 <sup>th</sup> Bn. DAP  | -do-  | -         | -         |
| 3      | HACR/ 8 <sup>th</sup> Bn. DAP | -do-  | -         | -         |
| 4      | HAE/ 8th Bn. DAP              | -do-  | -         | -         |
| 5      | Account Branch                | -do-  | -         | -         |
| 6      | HAP/ 8 <sup>th</sup> Bn. DAP  | -do-  | -         | -         |
| 7      | SIP/ 8 <sup>th</sup> Bn. DAP  | -do-  | -         | -         |
| 8      | RTI/ 8 <sup>th</sup> Bn. DAP  | -do-  | -         | -         |
|        |                               |   |           |           |

|    |  |      |   |   |
|----|--|------|---|---|
| 9  | GD Section/ 8 <sup>th</sup> Bn.<br>DAP | -do- | - | - |
| 10 | Estate/ 8 <sup>th</sup> Bn. DAP        | -do- | - | - |

## **11<sup>th</sup> to 15<sup>th</sup> Battalion**

### **Brief Note:-**

The three new India Reserve Battalion have been created vide Govt. of India, MHA, New Delhi's Letter No. F.11.27011/10/2003 PF-II/IV (i) dated 13.12.2004 & 16011/11/2004/PF-IV dated 21.02.2005 circulated vide PHQ's endst. No. 2895-2990/Estt. IV/PHQ dated 22.02.2005 & 4546-4645/Estt./PHQ dated 11.03.2005. Later on, two more Indian Reserve Bns. have been created vide Govt. of India, MHA's New Delhi's endst. No.16011/20/2005-PF .IV (viii) dated 22.03.2006. These Bns. have been known as 11<sup>th</sup>, 12<sup>th</sup>, 13<sup>th</sup>, 14<sup>th</sup> & 15<sup>th</sup> Bns. as per PHQ's direction. These Bns. have been started functioning with the nominal staff of ministerial cadre. At present English Branches of 11<sup>th</sup> to 15<sup>th</sup> I.R. Bns. are functioning at Barrack No. 17, 1<sup>st</sup> Floor, New Police Lines, Kingsway Camp, Delhi -110009 and Accounts Branch/11<sup>th</sup> to 15<sup>th</sup> I.R. Bns. are functioning in Administrative Block, New Police Lines, Kingsway Camp, Delhi -110009.

Right from the beginning of these Bns. no executive staff has been posted/working under these Bns. However, the staff physically/presently posted/working in other Distt./Unit are being allocated to 11<sup>th</sup> to 15<sup>th</sup> I.R. Bns. only for the purpose of drawal of pay and allowances etc.

At present, some nominal staff (i.e. 12 Ministerial cadre & 03 Executive cadre) are presently posted in 11<sup>th</sup> to 15<sup>th</sup> I.R. Bns. They are looking the entire Administrative and Accounts work of the staff who are allocated to 11<sup>th</sup> to 15<sup>th</sup> I.R. Bns. only for the purpose of drawal of pay and allowances etc. and presently/physically posted in other Distt. Units. 11<sup>th</sup> to 15<sup>th</sup> I.R. Bns. are working under the overall supervision of DCP/1<sup>st</sup> Bn. DAP, Delhi.

### **Facilities, Services & Responsibilities:-**

There are some nominal staff (i.e. 12 Ministerial cadre & 03 Executive cadre) are presently posted in 11<sup>th</sup> to 15<sup>th</sup> I.R. Bns. They are looking the entire Administrative and Accounts work of the staff who are allocated to 11<sup>th</sup> to 15<sup>th</sup> I.R. Bns. only for the purpose of drawal of pay and allowances etc. and presently/physically posted in other Distt. Units. No any operational duties except official work are functioning in these Bns.

**Organizational Structure of 11<sup>th</sup> to 15<sup>th</sup> I.R. Bns. :-**

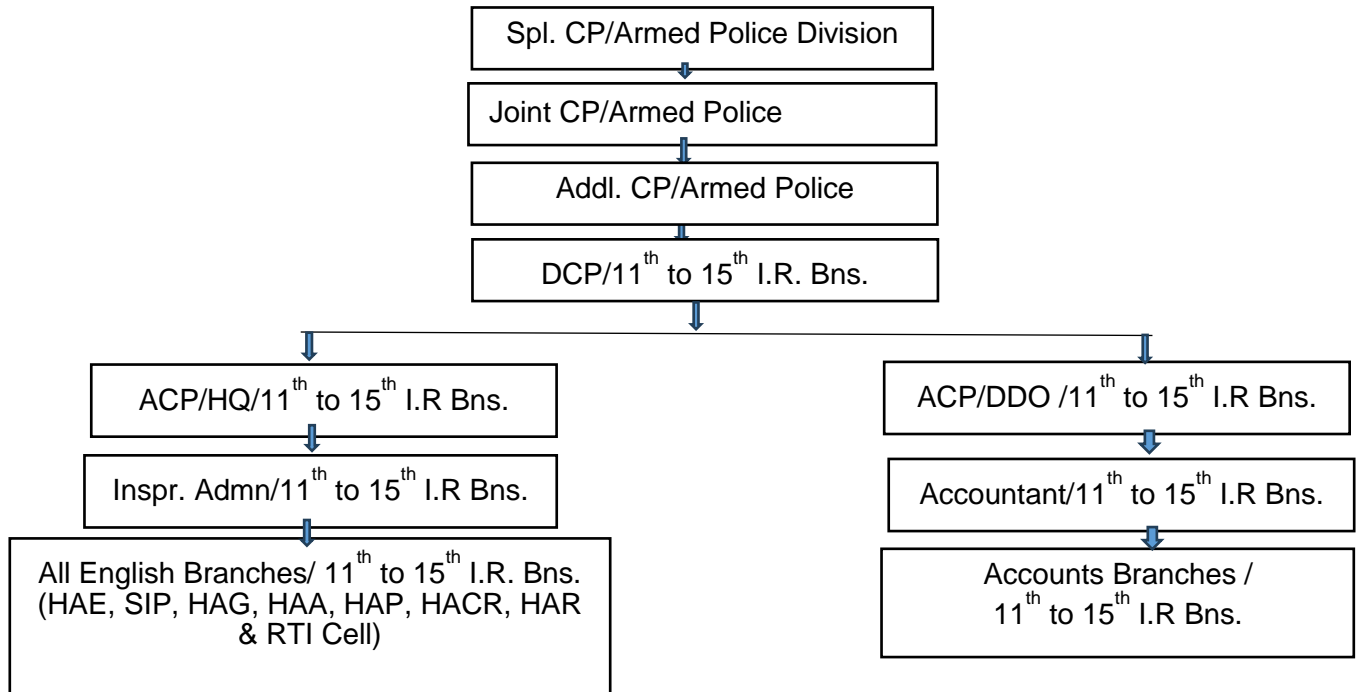

**Details of All Officers:-**

| Sl. No. | Designation   | Office Address  | E-mail ID  | Mobile No. | Office Telephone No. |
|---------|---|---|--|------------|----------------------|
| 1.      | Spl. CP/AP Division, Delhi                                | Room No. 01, Ground Floor, Administrative Block, New Police Lines, Kingsway Camp, Delhi -110009                                       | <a href="mailto:splcp.ap@delhipolice.gov.in">splcp.ap@delhipolice.gov.in</a>   | 9599030283 | 23746100             |
| 2.      | Joint CP/AP   | Room No.12, Ground Floor, Administrative Block, New Police Lines, Kingsway Camp, Delhi - 110009                                       | <a href="mailto:Jtcp-apdl@delhipolice.gov.in">Jtcp-apdl@delhipolice.gov.in</a> | 9999092931 | 71123163             |
| 3.      | Addl. CP/AP-I   | Room No. 21, 1 <sup>st</sup> Floor, Administrative Block, 1 <sup>st</sup> Bn. DAP, New Police Lines, Kingsway Camp, New Delhi-110009. | <a href="mailto:adlcpap2@gmail.com">adlcpap2@gmail.com</a>                     | 9811088080 | 27246550             |
| 4.      | DCP/11 <sup>th</sup> to 15 <sup>th</sup> I.R. Bns., Delhi | Room No. 09 Ground Floor, Administrative Block, New Police Lines, Kingsway Camp, Delhi - 110009                                       | <a href="mailto:dcp.dap1-dl@nic.in">dcp.dap1-dl@nic.in</a>                     | 6828402611 | 27003100/49007       |
| 5.      | ACP/HQ  | Barrack No. 33, First Floor, New Police Lines, Kingsway Camp, Delhi - 110009  | <a href="mailto:acp.adjt1bndap@gmail.com">acp.adjt1bndap@gmail.com</a>         | 9810934933 | 27003100/49009       |

**Details of All Branches Related to 11<sup>th</sup> to 15<sup>th</sup> I.R. Bns. :-**

| Sl. No. | Branch Name                      | Address   | Email ID | Telephone No.   |
|---------|----------------------------------|---|----------|-----------------|
| 1.      | Ch. Roll Branch                  | Barrack No. 17, 1 <sup>st</sup> Floor, New Police Lines, Kingsway Camp, Delhi -110009                             | --       | 270031001/49343 |
| 2.      | Establishment Branch             | Barrack No. 17, 1 <sup>st</sup> Floor, New Police Lines, Kingsway Camp, Delhi -110009                             | --       | 270031001/49342 |
| 3.      | Administration Branch            | Barrack No. 17, 1 <sup>st</sup> Floor, New Police Lines, Kingsway Camp, Delhi -110009                             | --       | 270031001/49344 |
| 4.      | Punishment Branch                | Barrack No. 17, 1 <sup>st</sup> Floor, New Police Lines, Kingsway Camp, Delhi -110009                             | --       | 270031001/49344 |
| 5.      | Accounts Branches                | Room No. 48 & 52, 2 <sup>nd</sup> Floor, Administrative Block, New Police Lines, Kingsway Camp, New Delhi-110009. | --       | 270031001/49047 |
| 6.      | RTI Cell                         | Barrack No. 17, 1 <sup>st</sup> Floor, New Police Lines, Kingsway Camp, Delhi -110009                             | --       | 270031001/49341 |
| 7.      | General Branch/<br>Record Branch | Barrack No. 17, 1 <sup>st</sup> Floor, New Police Lines, Kingsway Camp, Delhi -110009                             | --       | 270031001/49346 |
| 8.      | Personnel Branch                 | Barrack No. 17, 1 <sup>st</sup> Floor, New Police Lines, Kingsway Camp, Delhi -110009                             | --       | 270031001/49345 |
| 9.      | G.D. Section                     | Barrack No. 17, 1 <sup>st</sup> Floor, New Police Lines, Kingsway Camp, Delhi -110009                             | --       | 270031001/49341 |